

13.50 Acres part of Previous
Conveyance Vol. 137 Pg. 552

89973
 REC'D: September 2, 1970
 AT 11:09 O'CLOCK P.M.,
 RECORDED: Sept 3, 1970
 HOLMES CO. REC. VOL. 5 PG. 51
Richard Straven
 RECORDER

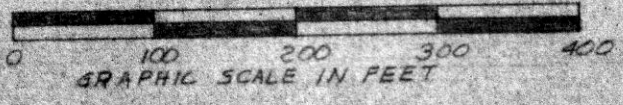

PLAT OF A SURVEY FOR
 DAVID SWANK
 Situated in Hardy Township, Holmes
 County, and State of Ohio, Sec. 18
 T9N and Range 7 W.
 Robert L. Kasner
 Registered Surveyor #5193



Stone SE corner Sec. 18, T9N, R7W

HARDY TOWNSHIP
 N.W. COR LOT 40
 TWP 9 RANGE 7
 HOLMES COUNTY
 OHIO
 JULY 1970

90080

REC'D: September 15, 1970
 AT 4:31 O'CLOCK P.M.
 RECORDED: Sept. 17, 1970
 HOLMES CO. PLAT VOL 5 PG 51
 FEE: \$ 2.00
Richard Green RECORDER

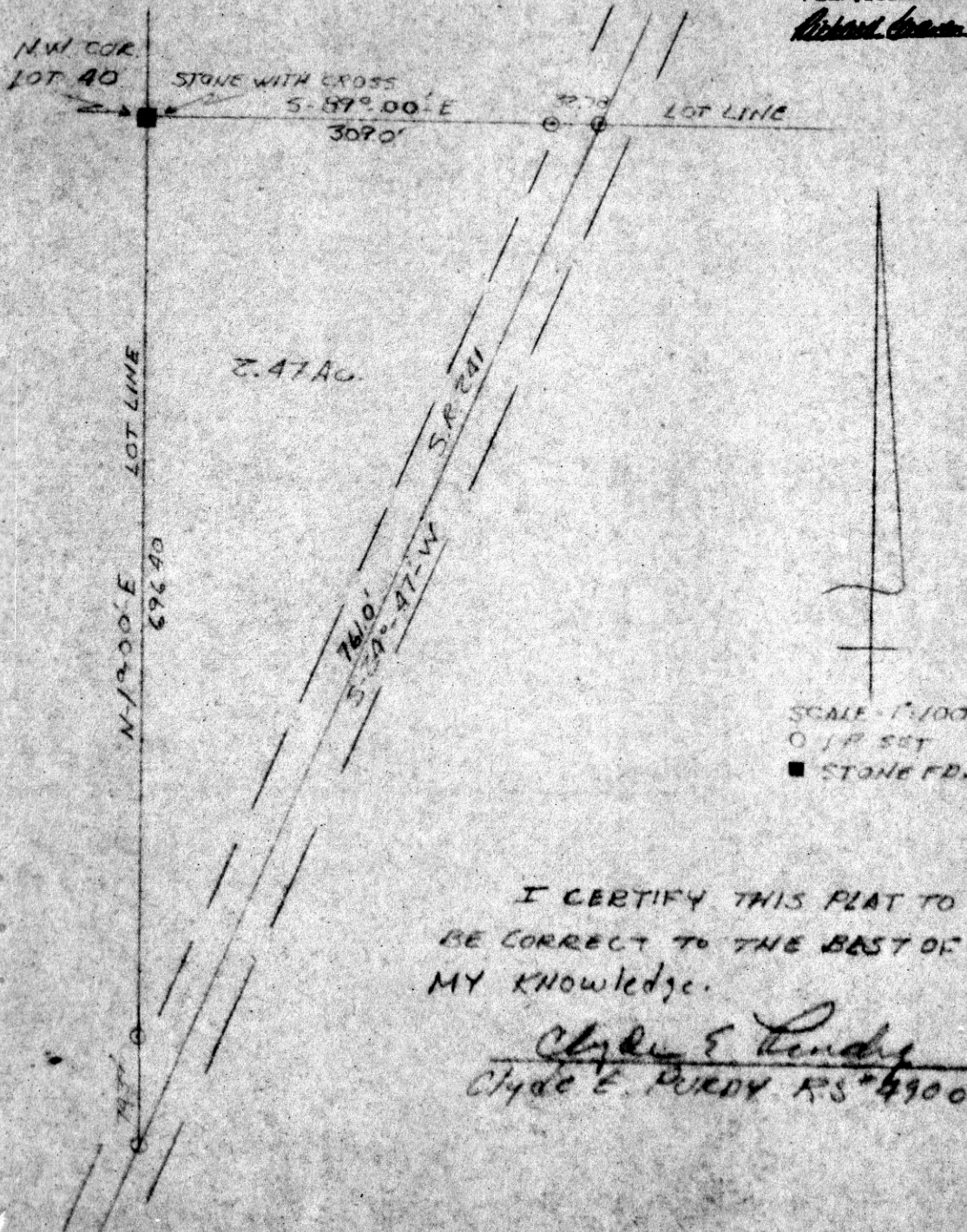

I CERTIFY THIS PLAT TO
 BE CORRECT TO THE BEST OF
 MY KNOWLEDGE.

Clyde E. Purdy
 Clyde E. PURDY, R.S. #4900

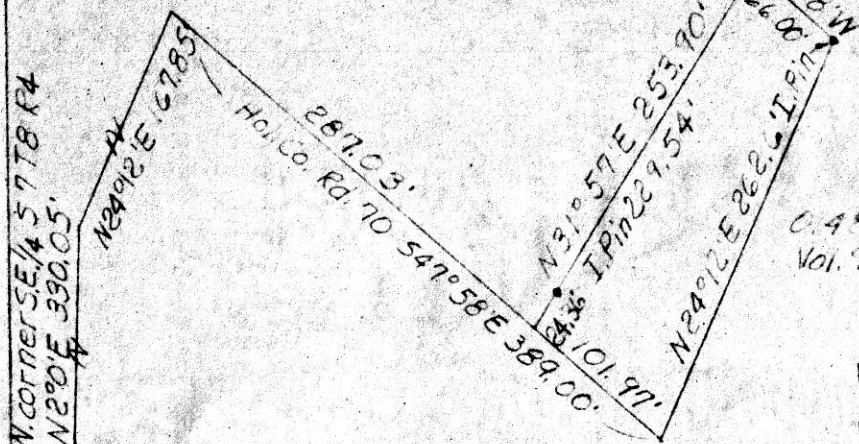

0.45 Acres Prev. Con.
Vol. 91 Pg. 533

90092

RECD: September 19, 1970
 AT 1:30 O'CLOCK P.M.
 RECORDED: September 19, 1970
 HOLMES CO. Vol. 5 PG. 51
 FEE: \$ 2.00
Richard Spaw... RECORDER

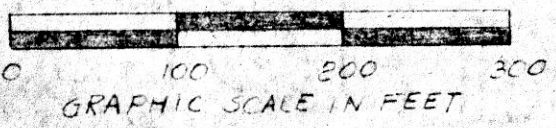

PLAT OF A SURVEY FOR
 ANDREW J. MULLET
 Situated in Clark Twp., Holmes Co.,
 and State of Ohio.
 Part of S.E. 1/4, Sec. 7, Twp.
 8 North and Range 4 West.

Robert L. Kasher
 Registered Surveyor # 5193