

89772

REC'D: July 31, 1970

AT 9:21 O'CLOCK A.M.

RECORDED: July 31, 1970

HOLMES CO. PLAT VOL. 5 PG. 46

FEE: \$ 2.00

Richard Kraemer RECORDER

BARNES TO BARNES SURVEY
 S. W. QUARTER SECTION 5
 TOWNSHIP 17 RANGE 14
 RIPLEY TOWNSHIP
 HOLMES COUNTY, OHIO
 COMPLETED JUNE 6, 1970

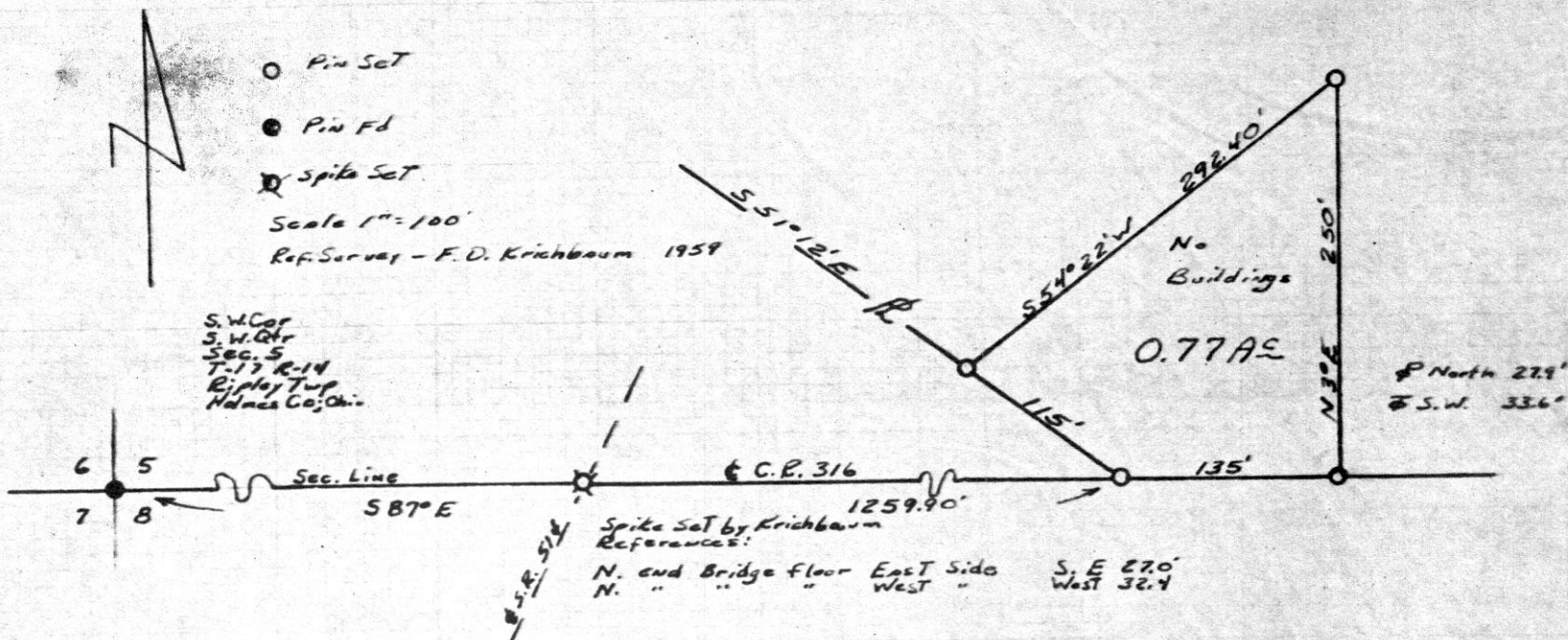

I CERTIFY THIS SURVEY, MADE FOR DONALD BARNES AND WM. L. BARNES TO BE CORRECT TO THE BEST OF MY KNOWLEDGE AND BELIEF.

SIGNED

William T. Burkey
 WILLIAM T. BURKEY
 REGISTERED SURVEYOR #5107
 STATE OF OHIO

PAINT TOWNSHIP
 PT. LOT NO. 15
 TWP. 10 RANGE 5
 HOLMES COUNTY
 OHIO
 July 1970

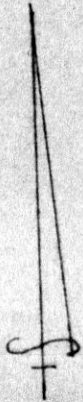

SCALE 1"=200'

● I.P. FOUND

○ I.P. SET

89765

REC'D: July 30, 1970

AT 3:31 O'CLOCK P.M.

RECORDED: July 31, 1970

HOLMES CO. Vol 5 PG. 46

FEE: \$2.00

Richard Brown RECORDER

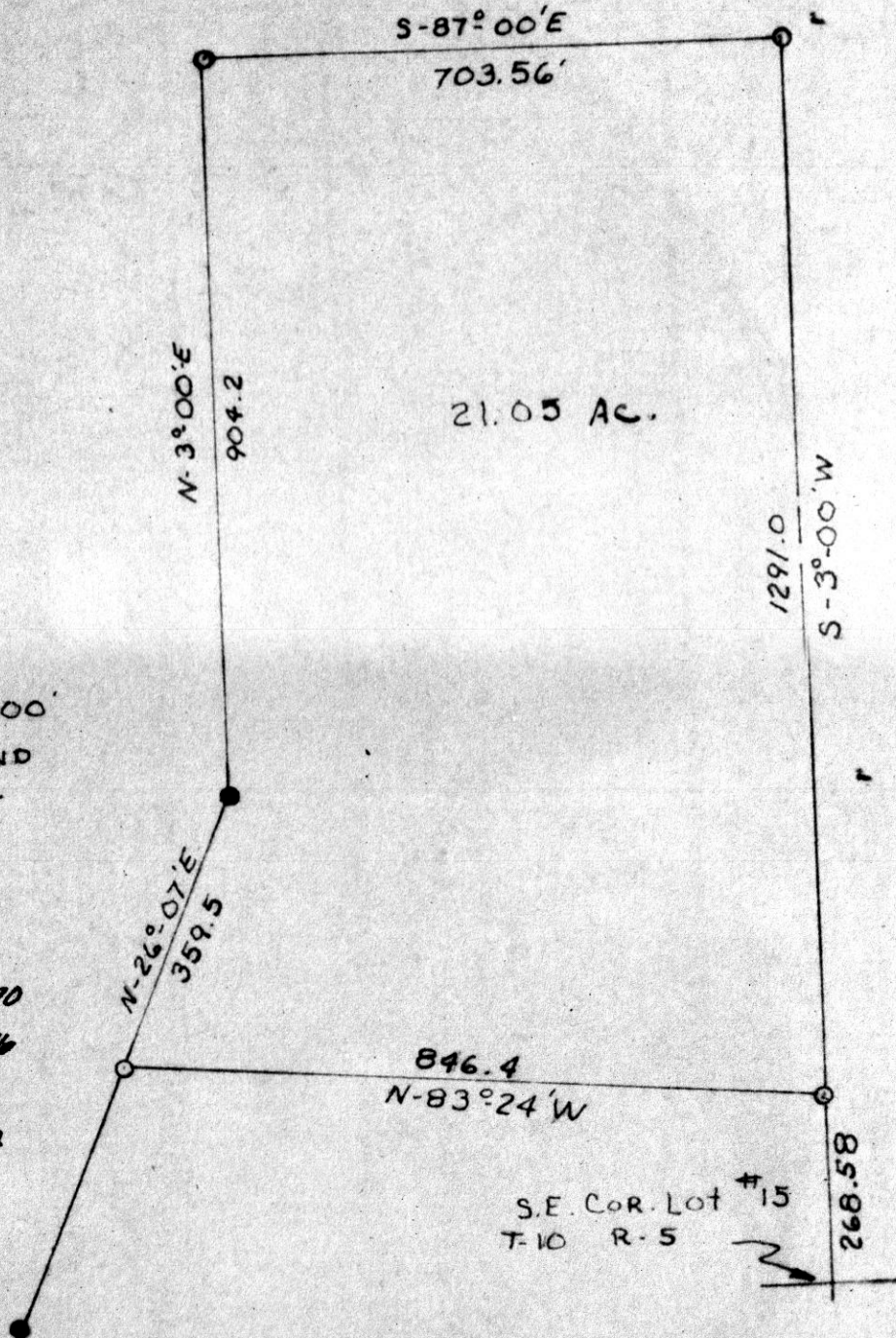

I CERTIFY THIS PLAT TO BE
 CORRECT TO THE BEST OF MY KNOWLEDGE.

Clyde E. Purdy
 C.E. Purdy R.S. #4900

HARDY TOWNSHIP
 3RD QTR. Twp. E. Pt. Lot 18
 Twp. 9 RANGE 7
 Holmes COUNTY
 OHIO

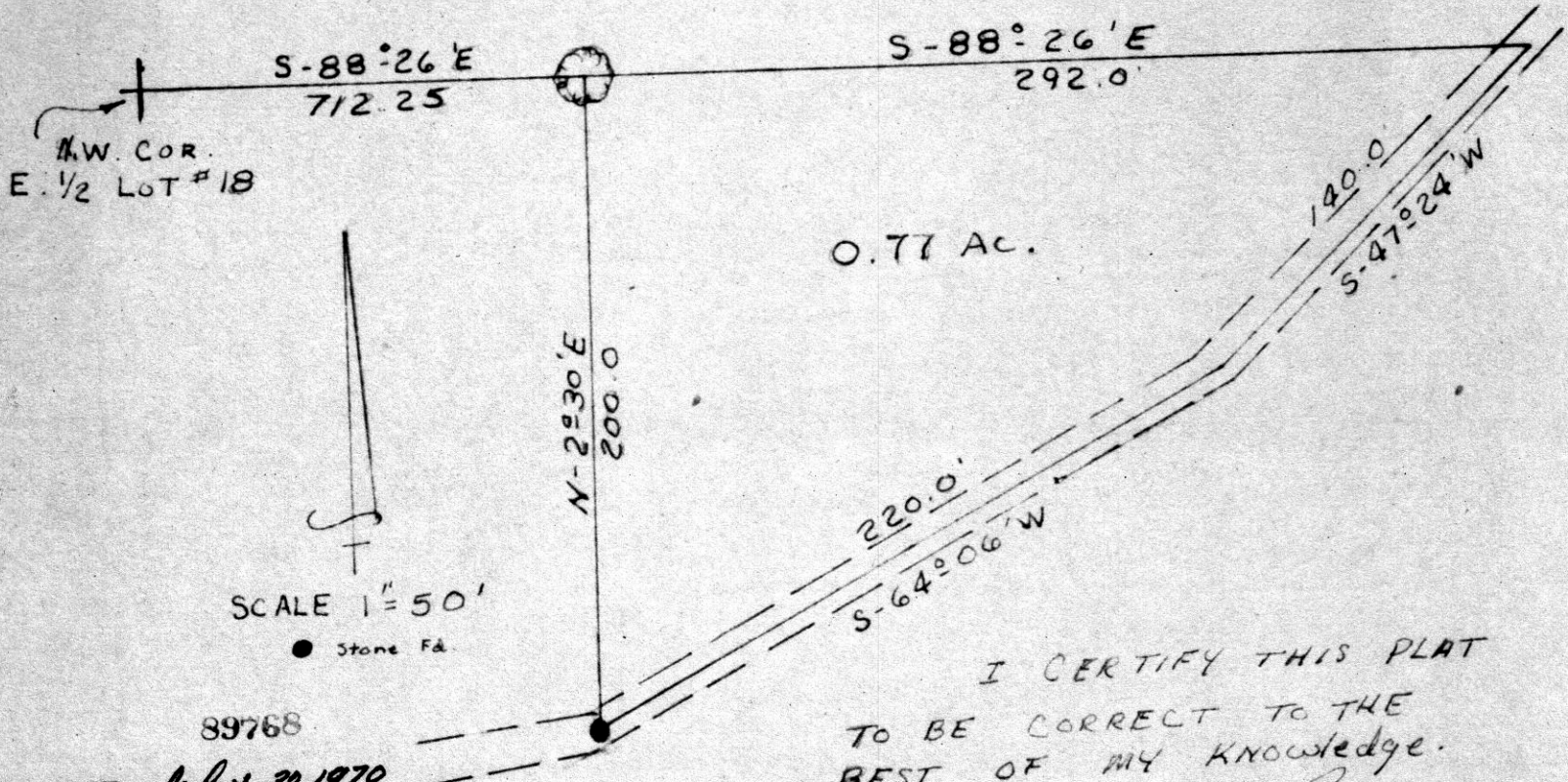

I CERTIFY THIS PLAT
 TO BE CORRECT TO THE
 BEST OF MY KNOWLEDGE.

Clyde E. Purdy
 Clyde E. Purdy R.S. #4900

89768
 REC'D: *July 30, 1970*
 AT *1:10* O'CLOCK *P.M.*
 RECORDED: *July 31, 1970*
 HOLMES CO. Plat VOL. *5* PG. *46*
 FEE: \$ *2.00*
Richard D. ... RECORDER

ALVIN A. GILT SURVEY
 S.W. & S.E. QTR. SEC. 23
 TOWNSHIP NINE RANGENINE
 KNOX TOWNSHIP
 HOLMES COUNTY, OHIO
 COMPLETED JUNE 27, 1970

Pin West 15'
 X in Rock N.E. 29.8'
 West End Culvert S.W. 16.8'
 East End Culvert S.E. 31.5'

89785

REC'D: Aug. 1, 1970
 AT 8:33 O'CLOCK A.M.
 RECORDED: August 3, 1970
 HOLMES CO. PLAT VOL. 5 PG. 46
 FEE: \$ 2.00
Richard Gravelle RECORD



Scale 1"=200'

Surveyed by
 Sullivan
 Oct 1957

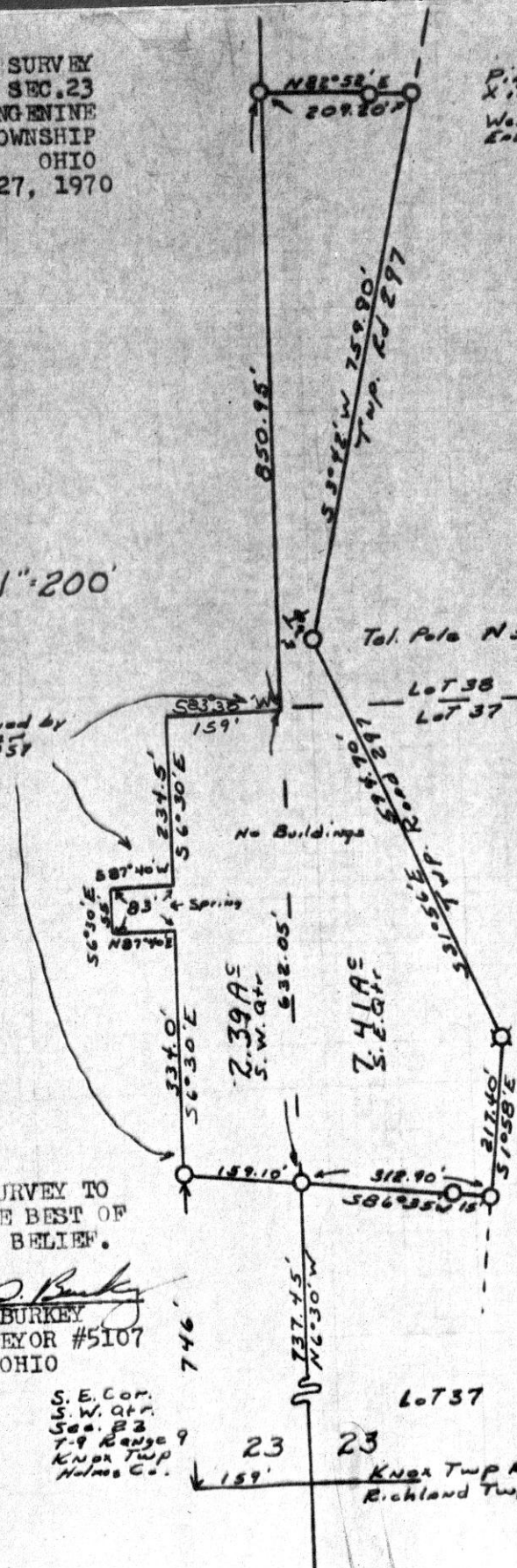

Tol. Pole N31°56'W of Pin

No Buildings

Spring

R.R. Spike in Bridge Deck

I CERTIFY THIS SURVEY TO
 BE CORRECT TO THE BEST OF
 MY KNOWLEDGE AND BELIEF.

SIGNED William T. Burkey
 WILLIAM T. BURKEY
 REGISTERED SURVEYOR #5107
 STATE OF OHIO

S. E. Cor.
 S. W. Qtr.
 Sec. 23
 T. 9 Range 9
 Knox Twp
 Holmes Co.

Lot 37

23

23

Knox Twp Ad 380
 Richland Twp