

9 1/2 + 16

The Eastern Holmes Sportsman Association

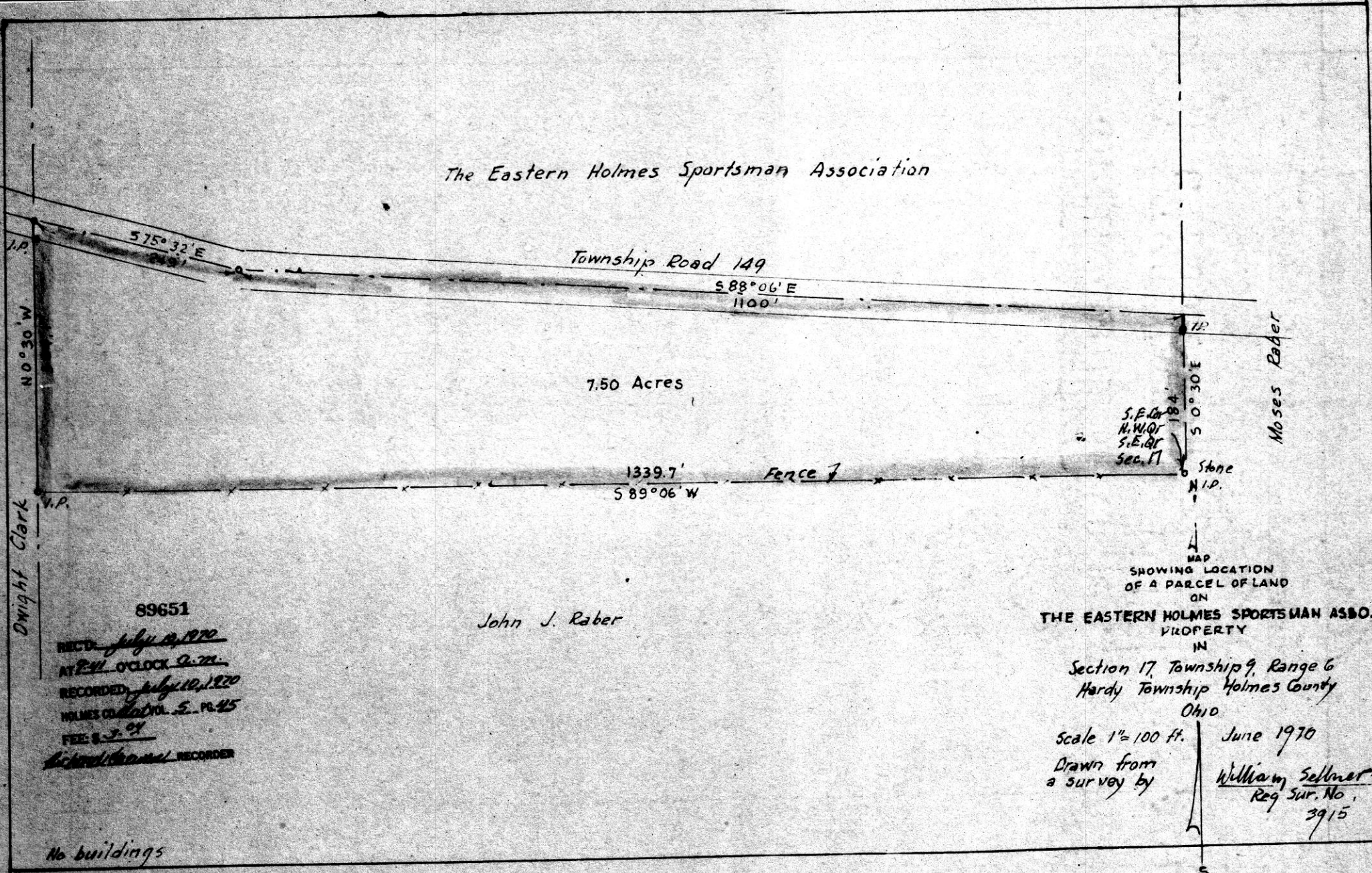

MAP SHOWING LOCATION OF A PARCEL OF LAND ON

THE EASTERN HOLMES SPORTSMAN ASSO. PROPERTY IN

Section 17, Township 9, Range 6 Hardy Township Holmes County Ohio

Scale 1" = 100 ft. June 1970

Drawn from a survey by

William Sellner Reg. Sur. No. 3915

89651

John J. Raber

REC'D July 9, 1970
 AT 2:41 O'CLOCK P.M.
 RECORDED July 10, 1970
 HOLMES CO. VOL. 5, PG. 45
 FEE \$ 3.24
 Richard Thomas RECORDER

No buildings

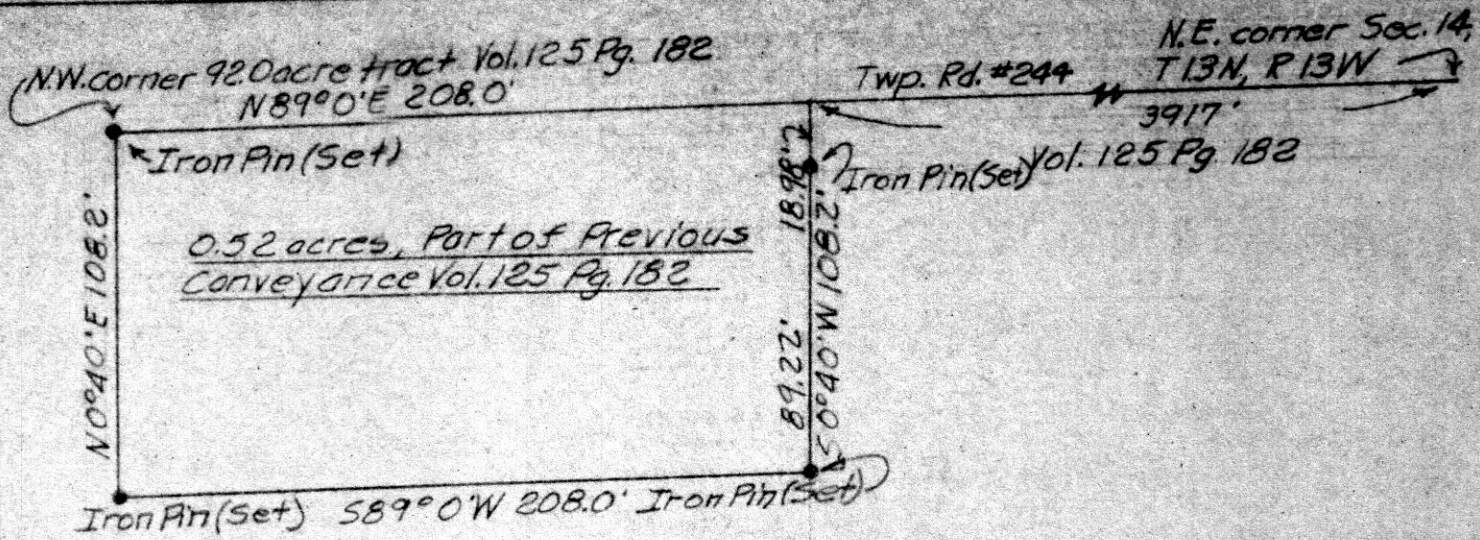

0.52 acres, Part of Previous Conveyance Vol. 125 Pg. 182

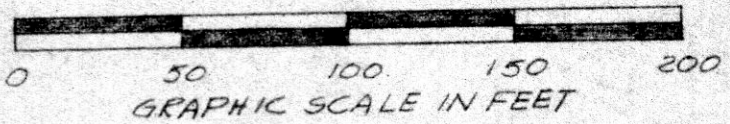

See Deed Record Vol. Pg.



89673
 REC'D: July 14, 1970
 AT 10:34 O'CLOCK a.m.
 RECORDED: July 14, 1970
 HOLMES CO. Map VOL. 5 PG. 45
 FEE: \$ 2.00
Richard Kraus RECORDER

PLAT OF A SURVEY FOR
 LEWIS MORAVY
 Situated in Prairie Township, Holmes
 Co., & State of Ohio.
 known as part of Sec. 14, T 13 North,
 and Range 13 West.
 Robert L. Kasner, Reg. Surveyor #5193

W 1/2 E 1/2
NW 1/4 NW 1/4 East 1099.78'
Stone
N 1/2 E 1/2
SW 1/4 SW 1/4

208.70'
Twp Rd. #388

89687

1.00 Acres
Part of Prev. Conv.
Vol. 109 Pg. 418

REC'D: July 16, 1970
AT 2:03 O'CLOCK P.M.
RECORDED: July 17, 1970
HOLMES CO. 21st VOL. 5 PG. 45
FEE: \$ 2.00
Richard Grass RECORDER

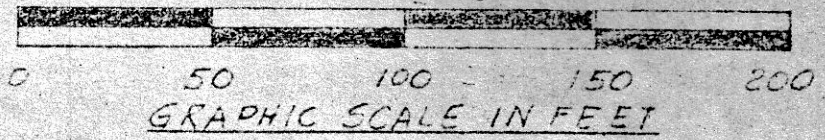
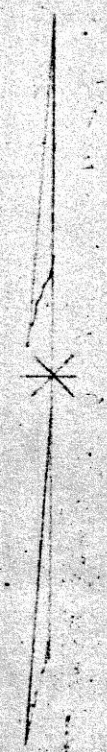
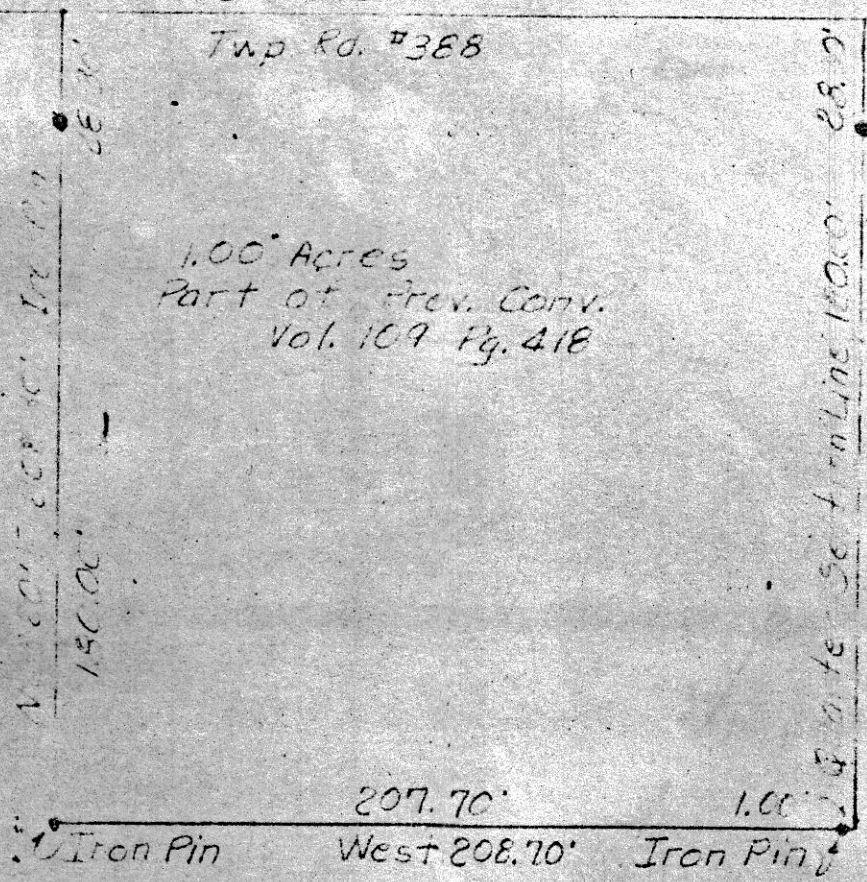

PLAT OF A SURVEY FOR
JAMES BERTSCH
situated in Mechanic Township,
Holmes County, and State of
Ohio, known as part of East
Half S.W. Qtr., Sec. 9, T8 North
Range 7 West.
Robert L. Kasner
Reg. Surv. #5193



Deed Book Pg

89697

MILLER TO TROYER SURVEY
S. W. QUARTER SEC. 21
TOWNSHIP 8 RANGE 5
CLARK TOWNSHIP
HOLMES COUNTY, OHIO
COMPLETED JUNE 27, 1970

REC'D: July 17, 1970

AT 4:11 O'CLOCK P.M.

RECORDED: July 20, 1970

HOLMES CO. PLAT VOL. 5 PG. 45

FEE: \$ 2.00

Richard Craven RECORDER

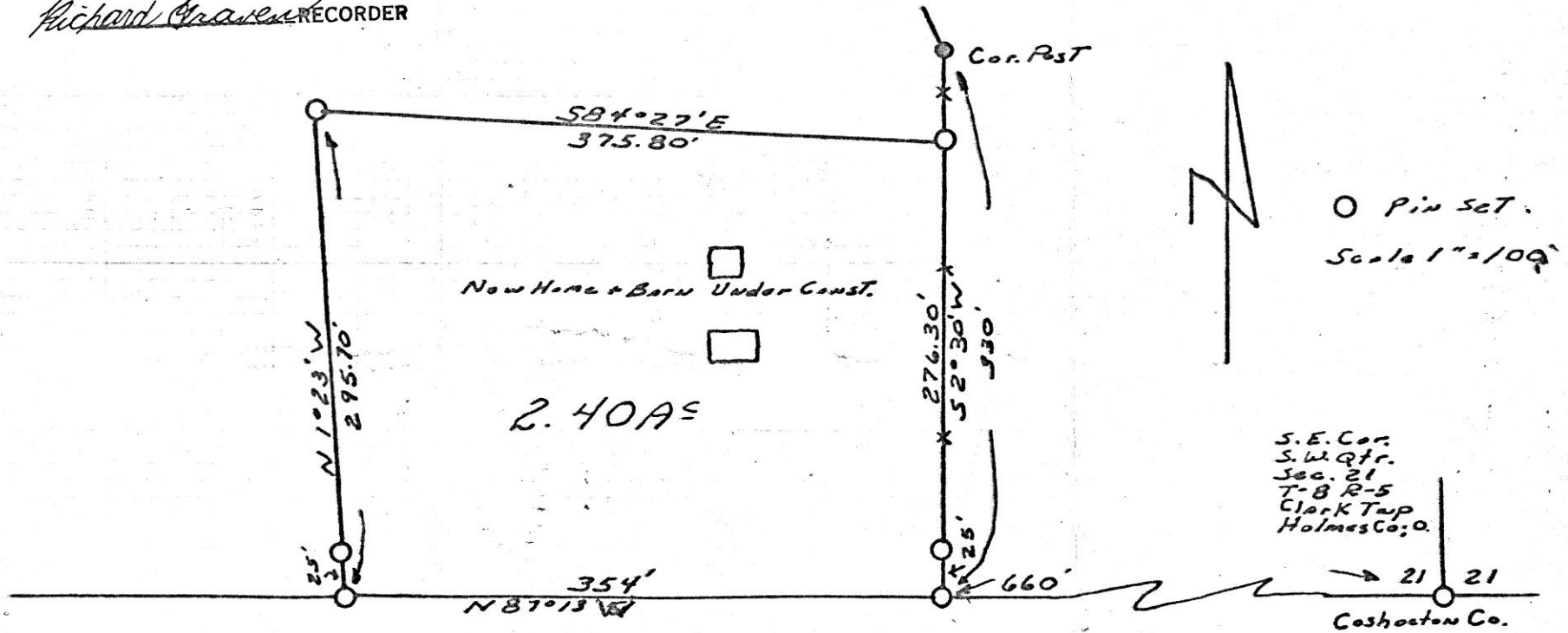

I CERTIFY THIS SURVEY, MADE FOR JOHN J. MILLER AND CHRIST TROYER TO BE CORRECT TO THE BEST OF MY KNOWLEDGE AND BELIEF.

SIGNED

William T. Burke
WILLIAM T. BURKE
REGISTERED SURVEYOR #5107
STATE OF OHIO

X