

89621  
 REC'D: July 2, 1970  
 AT 2:53.0'CLOCK P.M.  
 RECORDED: July 2, 1970  
 HOLMES CO. PLAT VOL. 5 PG. 44  
 FEE: \$ 2.00  
*Richard [unclear]* RECORDER

N  
 MAP  
 SHOWING LOCATION  
 OF A PARCEL OF LAND  
 DEEDED BY  
 CLAUDE SAGE  
 TO  
 FRANK ERNST  
 IN

Lot No. 12, Section 1, Township 9, Range 9  
 Knox Township, Holmes County  
 Ohio

Scale 1" = 100 ft.  
 Drawn from  
 a survey by

June 1970  
*William Sellner*  
 Reg. Sur. No. 3915

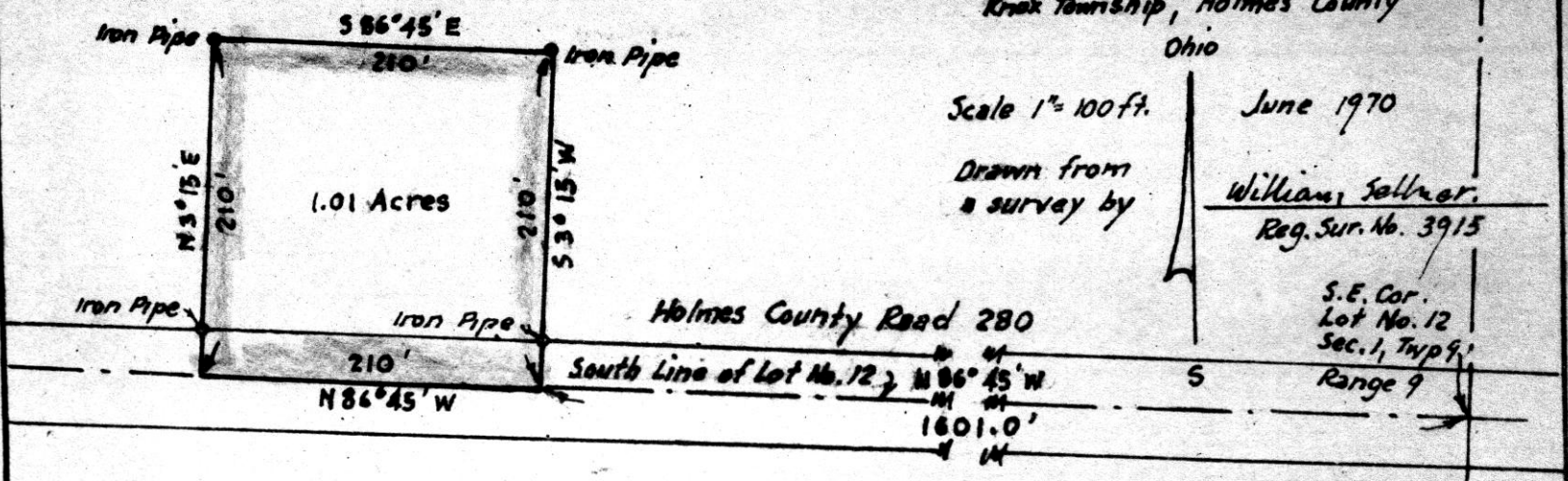

No Buildings

15 1/2 x 7

Stone at center of Sec. 6, T9, R5  
1186.18' Twp. Rd. No. 208 N3°13'E

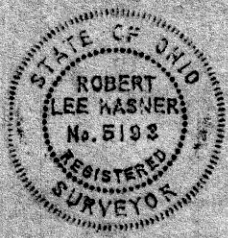
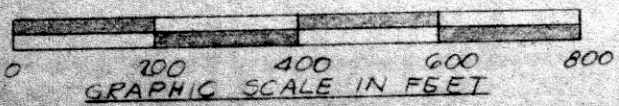
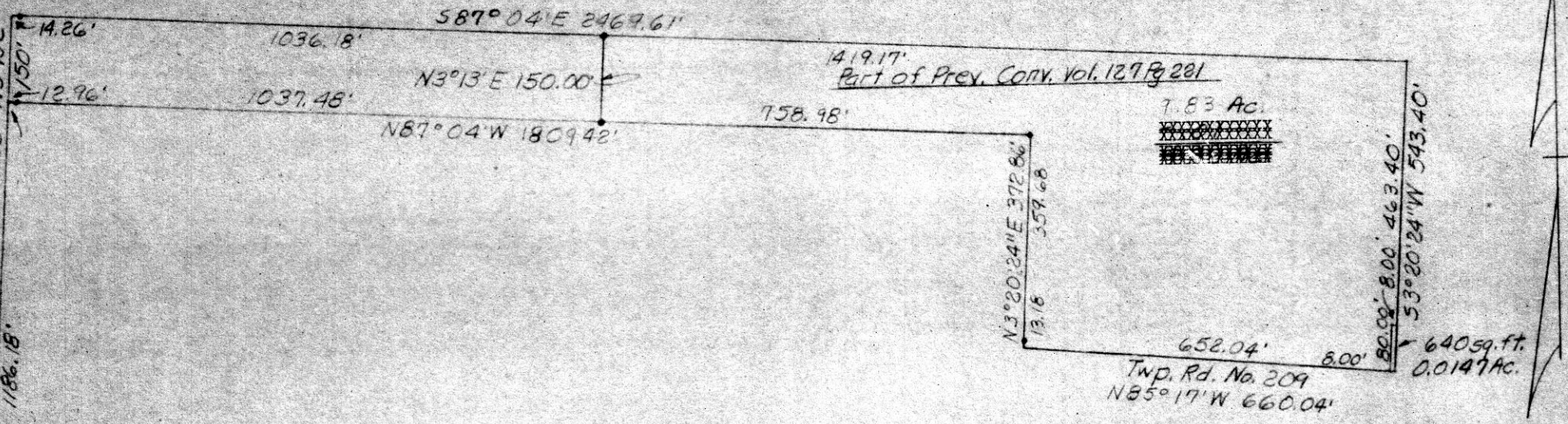

89643

REC'D: July 8, 1970  
 AT 11:23 O'CLOCK A.M.  
 RECORDED: July 9, 1970  
 HOLMES CO. PLAT VOL. 5 PG. 44  
 FEE: \$2.28  
*Richard Chaves* RECORDER

PLAT OF A SURVEY FOR  
JOHN E. MILLER  
 Situated in Berlin Twp., Holmes County, State of Ohio.  
 Known as part of the N.E. Qtr. Sec. 6, Twp. 9, Range 5.

Robert L. Kasner  
 Registered Surveyor No. 5193

12/30/69

10 3/4 x 10

89637  
 RECD: July 8, 1970  
 AT 9:12 O'CLOCK A.M.  
 RECORDED: July 9, 1970  
 HOLMES CO. PLAT VOL. 5 PG. 44  
 FEE: \$ 2.00  
Richard Graven RECORDER

SCHLABACH TO STUTZMAN SURVEY  
 LOT 14 1ST QUARTER TOWNSHIP  
 TOWNSHIP NINE RANGE SEVEN  
 HARDY TOWNSHIP  
 HOLMES COUNTY, OHIO  
 COMPLETED JUNE 6, 1970

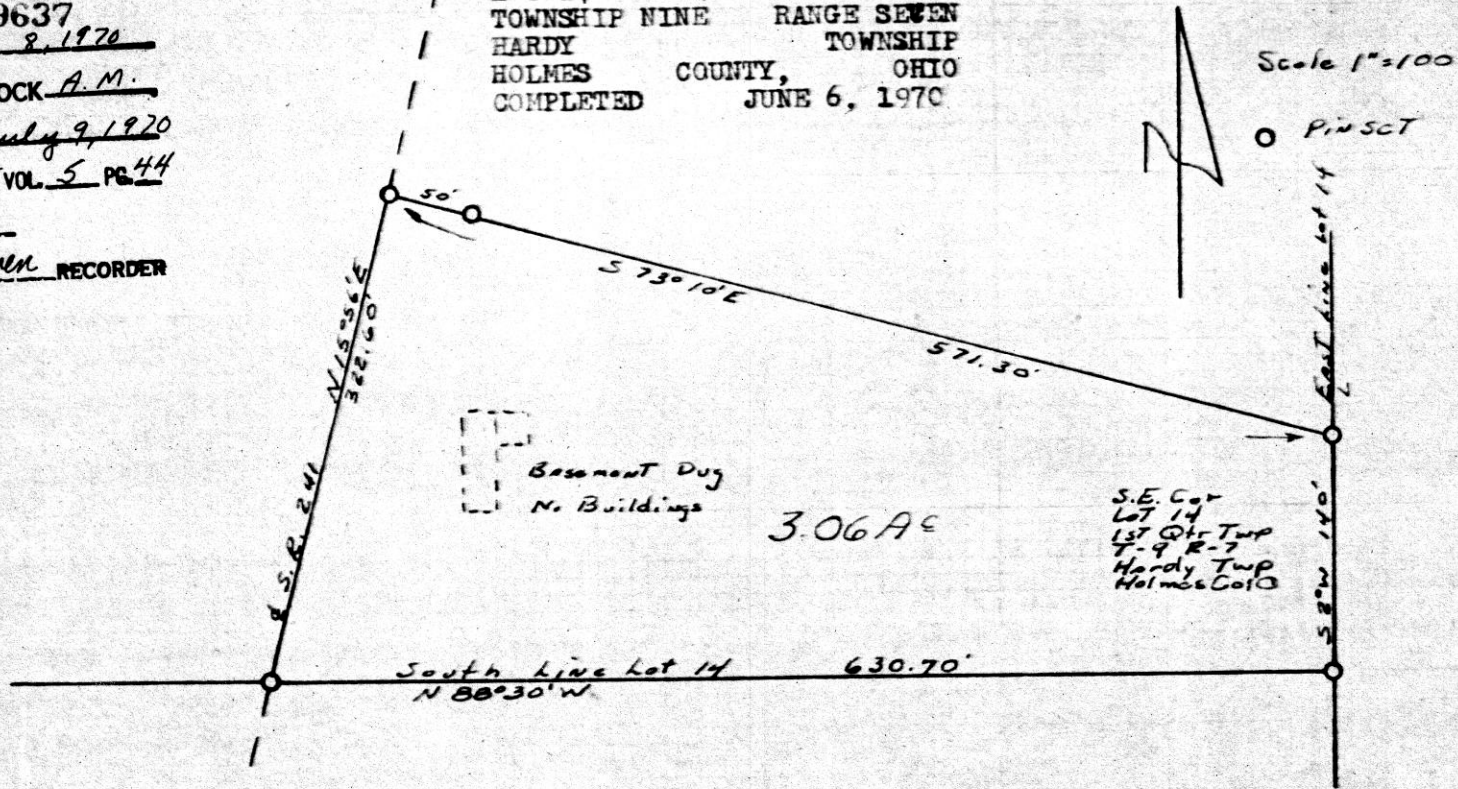

I CERTIFY THIS SURVEY, MADE FOR ALBERT V. SCHLABACH AND  
 URA STUTZMAN TO BE CORRECT TO THE BEST OF MY KNOWLEDGE  
 AND BELIEF.

SIGNED

William T. Burkey  
 WILLIAM T. BURKEY  
 REGISTERED SURVEYOR #5107  
 STATE OF OHIO

10 <sup>3</sup>/<sub>4</sub> + 10

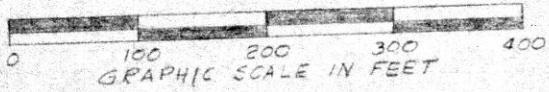
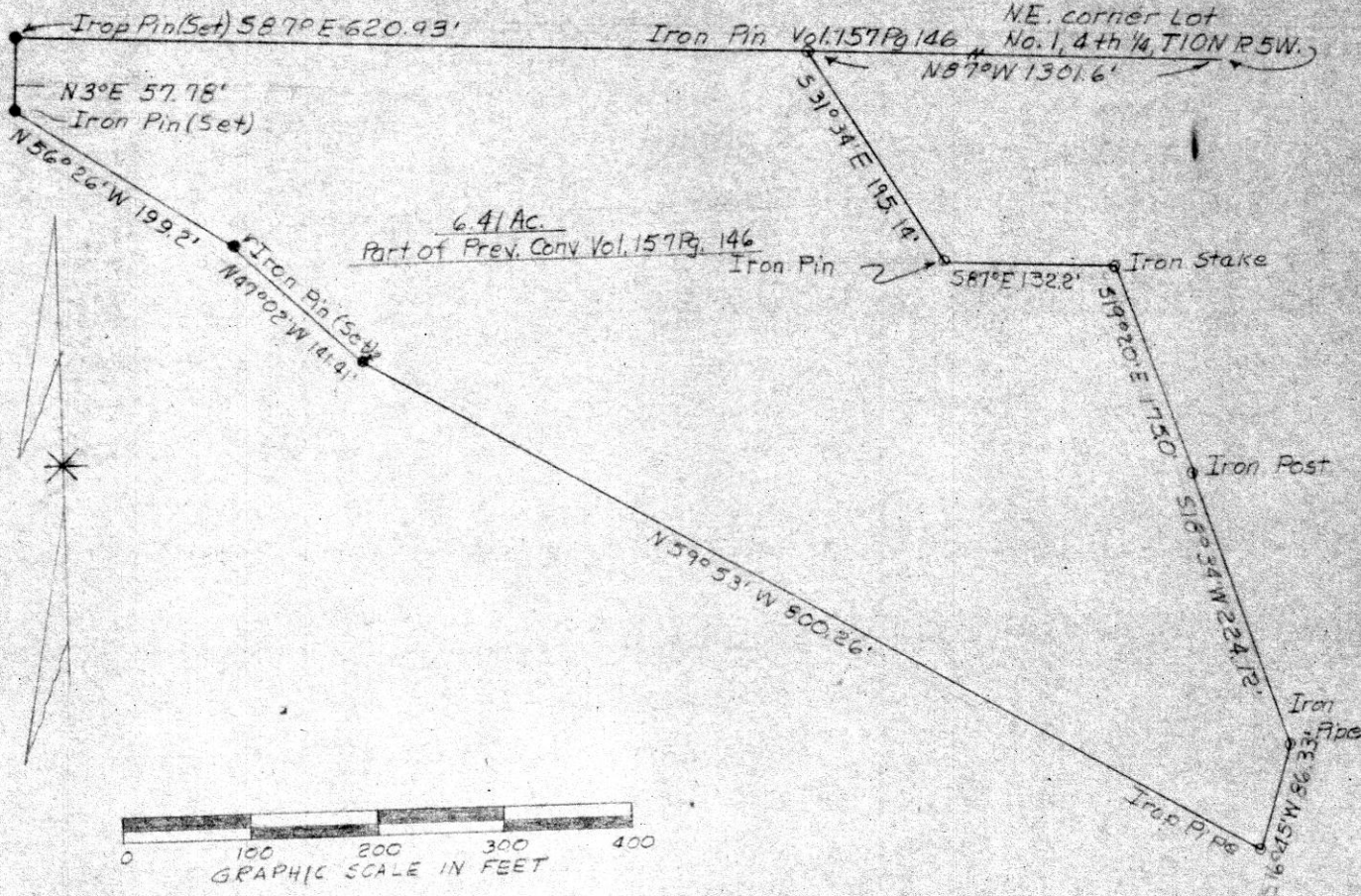

89654

REC'D July 10, 1972  
 AT 11:21 O'CLOCK A.M.  
 RECORDED July 10, 1972  
 HOLMES CO. PLAT VOL. 5, PG. 44  
 FEE: \$ 2.15  
 Richard Green RECORDER

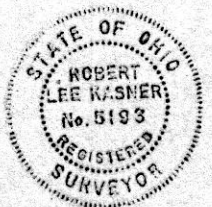

PLAT OF A SURVEY FOR  
 HENRY L. + ADA WEAVER  
 Situated in Paint Township, Holmes County  
 Ohio. Known as part of Lot No. 1, 4th Qtr.  
 Twp. 10 North + Range 5 West.  
 Robert L. Kasner, Reg. Surveyor #5193

Deed Record Vol. Pg.