

89584

REC'D: June 23, 1970
AT 4:08 O'CLOCK P.M.
RECORDED: June 25, 1970
HOLMES CO. PLAT VOL. 5 PG. 43
FEE: \$2.²⁶
Richard Straver RECORDER

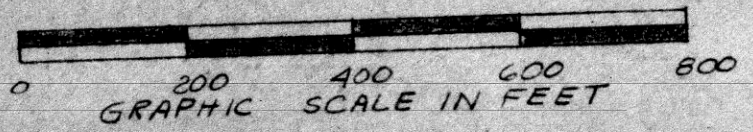
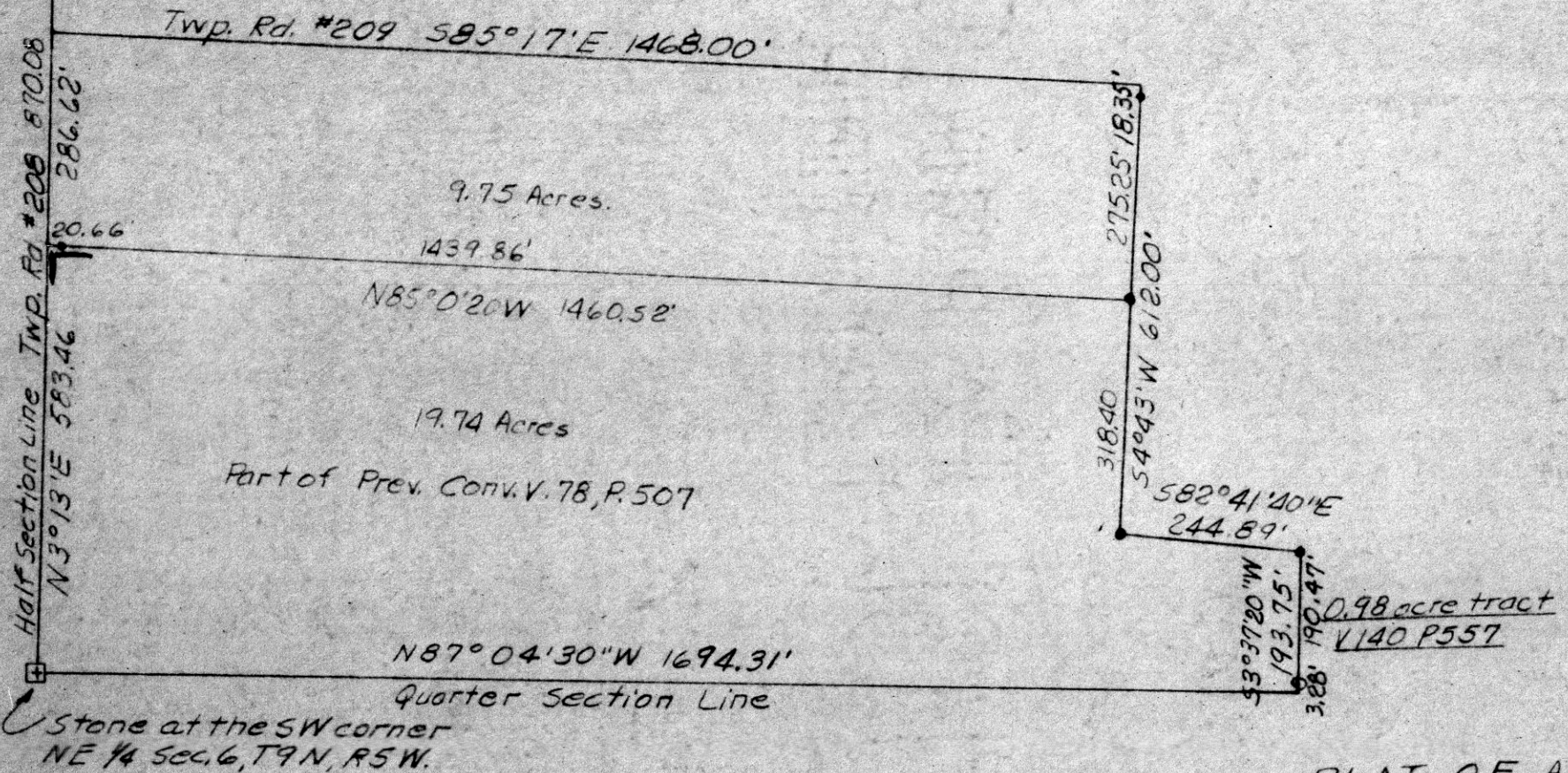

- Denotes Iron Pin Set
- Denotes Iron Pin Found

PLAT OF A SURVEY FOR
JOHN E. MILLER
situated in Berlin Township, Holmes Co., Ohio.
Known as part of the NE 1/4 Sec. 6, T9N, R5W.
Robert L. Kasner, Registered Surveyor #5193
11/30/70

712 X 15

89613

REC'D: July 1, 1970

AT 11:28 O'CLOCK A.M.

RECORDED: July 2, 1970

HOLMES CO. PART VOL. 5 PG. 43

FEE: \$ 2.00

Richard Kraus RECORDER

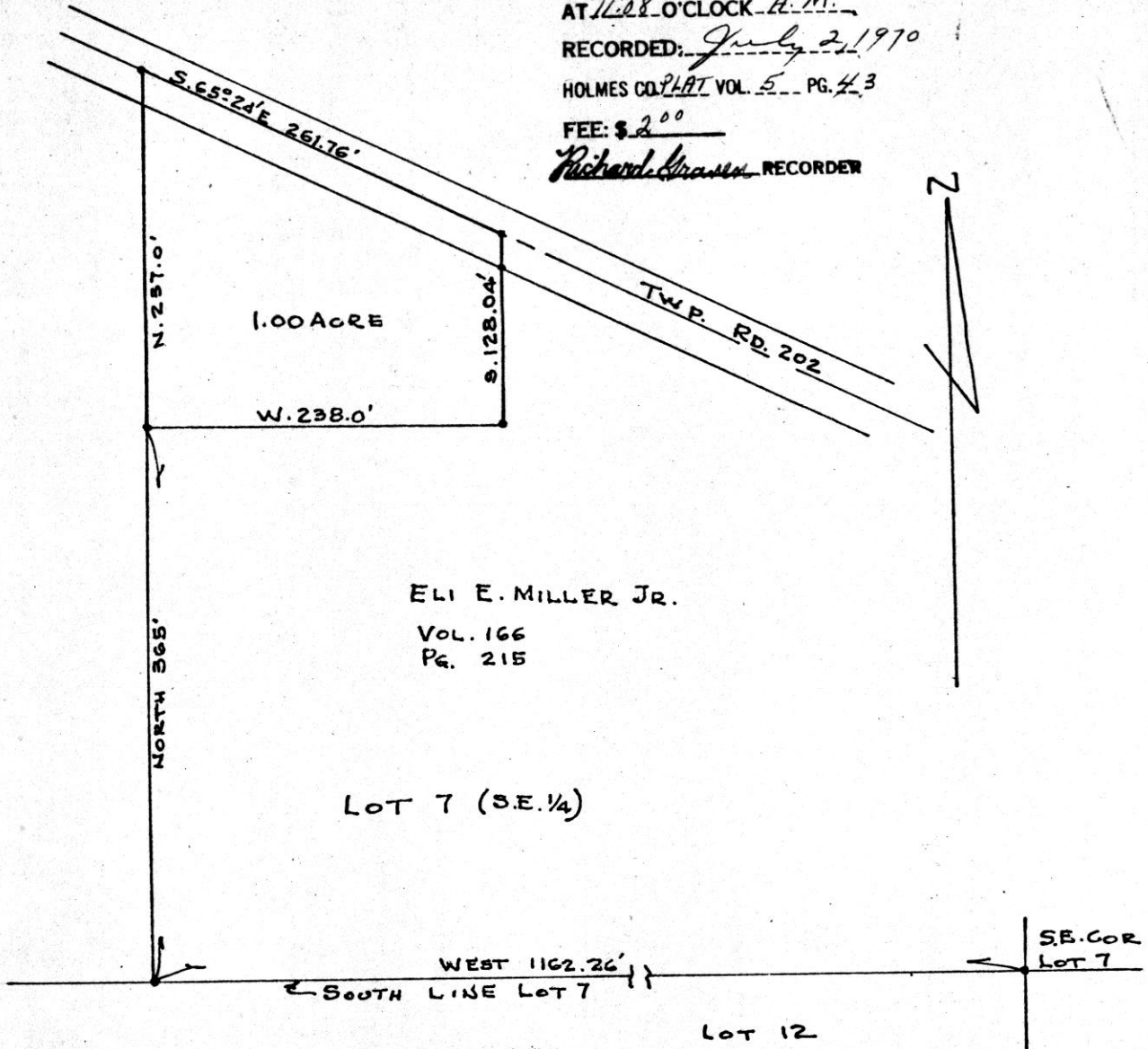

ELI E. MILLER JR.

VOL. 166
PG. 215

LOT 7 (S.E. 1/4)



R. H. HUNSINGER, #3685 REGISTERED SURVEYOR		
PLAT OF A SURVEY OF PART OF LOT 7, 1ST QUARTER TOWNSHIP, TWP. 9; RANGE 6; BERLIN TOWNSHIP, HOLMES COUNTY, OHIO		
SCALE 1" = 100'	DATE 4-25 1970	FILE

DRAWN BY R.H.H.
CHECKED BY _____

YODER TO MILLER SURVEY
 N. E. QTR. SECTION 24
 TOWNSHIP 8 RANGE 5
 CLARK TOWNSHIP
 HOLMES COUNTY, OHIO
 COMPLETED JUNE 13, 1970

89616

REC'D: July 2, 1970

AT 8:54 O'CLOCK A.M.

RECORDED: July 2, 1970

HOLMES CO. PLAT VOL. 5 PG. 43

FEE: \$ 2.00

Richard Kraven RECORDER

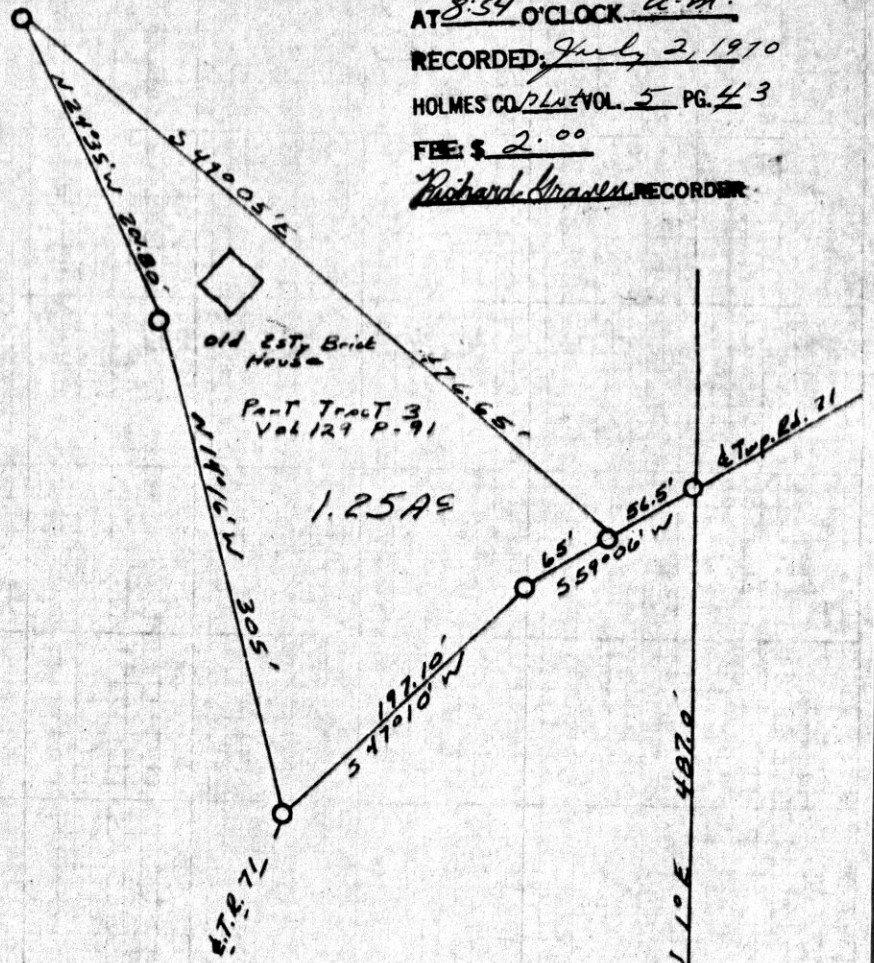

○ Pin Set
 ■ Stone fd
 Scale 1" = 100'

I CERTIFY THIS SURVEY, MADE FOR NOAH T. YODER AND JOHN J. MILLER TO BE CORRECT TO THE BEST OF MY KNOWLEDGE AND BELIEF.

SIGNED William T. Burkey
 WILLIAM T. BURKEY
 REGISTERED SURVEYOR #5107
 STATE OF OHIO

S. E. Corn
 N. E. Qtr.
 SPC. 24
 T. 8 R. 5
 Clark Twp.
 Holmes Co.
 Stone & Cross
 found

