

8 x 14"

SURVEY FOR JERRY PATTERSON

JANUARY, 1970

CURVE DATA

$D_c = 1^{\circ}28'$
 $T = 231.58'$
 $R = 3906.64'$
 $I = 6^{\circ}47'36''$
 $L.C. = 462.95'$
 $L = 463.17'$
 BEAR. OF L.C. = $S 13^{\circ}14'47'' W$

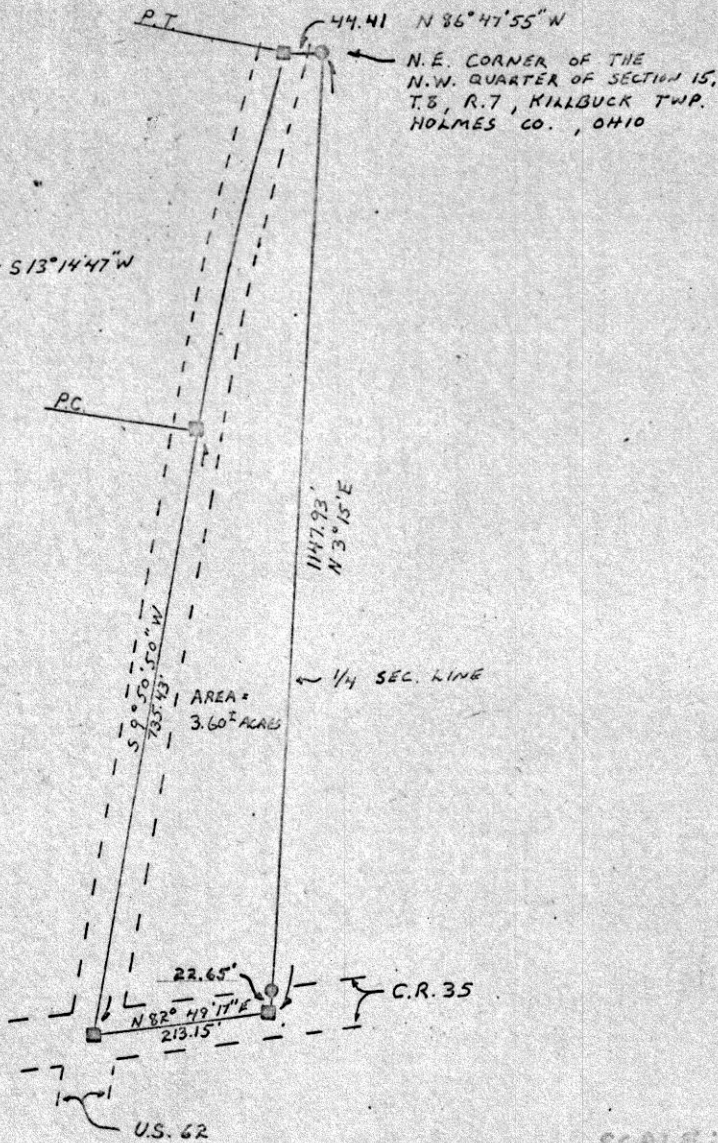

SCALE: 1" = 200'

89576

- - IRON PIN
- - SPIKE

REC'D: June 22, 1970
 AT 10:29 O'CLOCK A.M.
 RECORDED: June 22, 1970
 HOLMES CO. Vol. 5 PG. 42

FEE: \$2.24
Richard Straven RECORDER

I hereby certify that the above plat represents a correct survey to the best of my knowledge and belief.

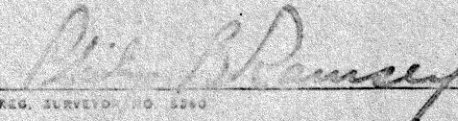
 REG. SURVEYOR NO. 5290

85510
89572

REC'D: June 22, 1970
AT 10:26 O'CLOCK AM
RECORDED: June 22, 1970
HOLMES CO. Plat VOL. 5 PG. 42
FEE: \$2.00
Richard Strawn RECORDER

WALNUT CREEK TOWNSHIP
NW QTR SEC 19 T-9 R-5
HOLMES COUNTY
OHIO
MAY 1970

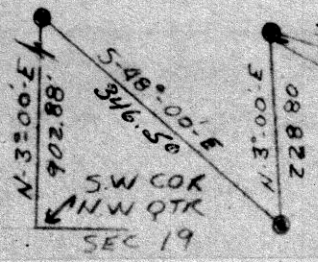
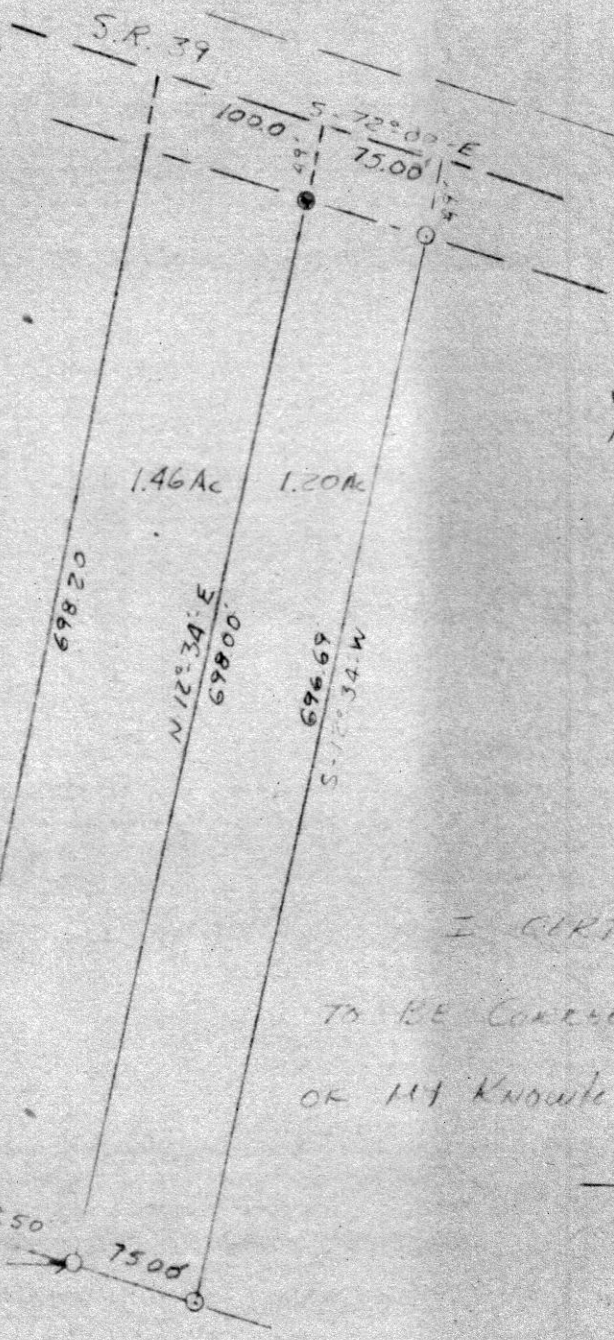
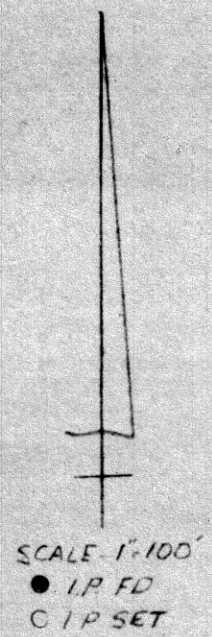

I CERTIFY THIS PLAT
TO BE CORRECT TO THE BEST
OF MY KNOWLEDGE

Clyde & Purdy
Clyde & Purdy, R. 1, 4470

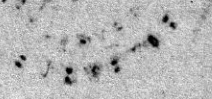

LOT NO. 1 INGELS SUBDIVISION
Northeast Quarter Sec. 19 Twp. 9 & R. 7

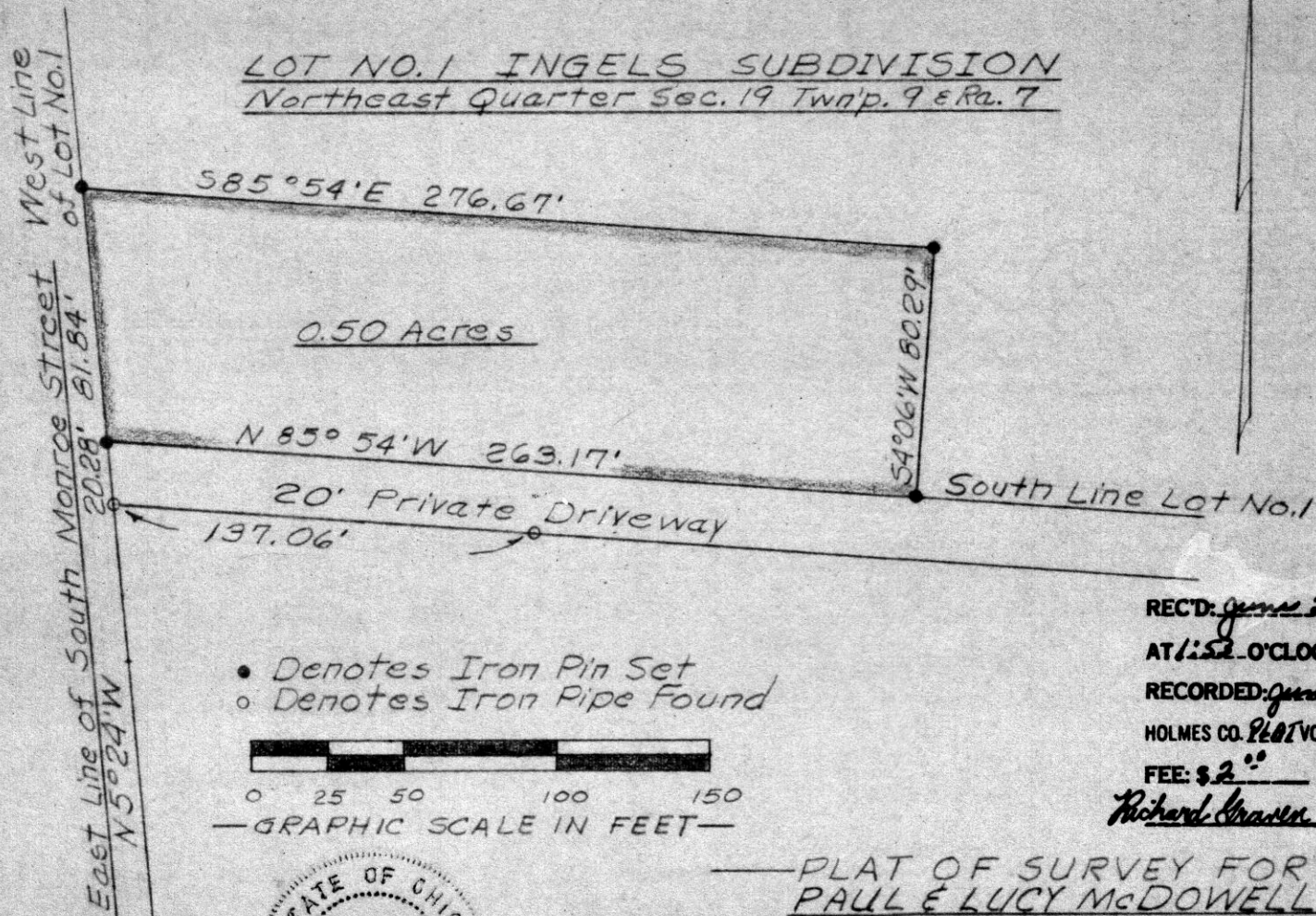

- Denotes Iron Pin Set
- Denotes Iron Pipe Found

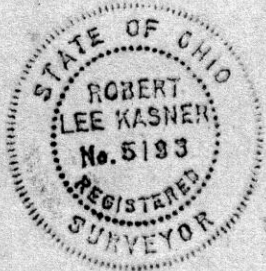
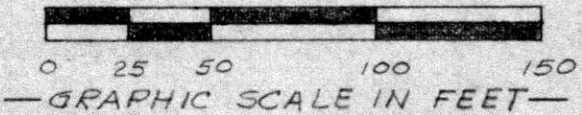

89595

REC'D: June 26, 1970
 AT 1:52 O'CLOCK P. M.
 RECORDED: June 26, 1970
 HOLMES CO. PLAT VOL. 5 PG. 42
 FEE: \$2.00
Richard Kasner RECORDER

— PLAT OF SURVEY FOR —
PAUL & LUCY McDOWELL

Robert Lee Kasner
 Registered Surveyor # 5193
 12/19/68