

N.W. Cor.
S.W. Qr.
Sec. 13

S 86° 30' E
426.3'

Post

N 9° 30' W
167.0'

S 86° 30' E
149'

Holmes County Road 50

N 4° 00' W
231.5'

15 Acres

N 5° 20' W
141.5'

1233.5
S 8° 11' W

N 5° 20' W
58.5'

19 Acres

N 8° 20' W
391.5'

1382.5'
S 82° 03' W

N 8° 20' W
108.5'

15 Acres

N 11° 58' W
239.0'

1309.0'
N 85.09° W

Fence

350'
350'
642'
SOUTH



MAP
SHOWING LOCATION
OF TWO PARCELS OF LAND
ON THE
VERNON JONES
PROPERTY
IN

Section 13, Twp. 9 Range 9
North Twp., Holmes County
Ohio

Scale 1" = 200 ft May 1970

Drawn from
a survey by William Seltner

89551

REC'D June 15, 1970

AT 2:33 O'CLOCK P.M.

RECORDED June 19, 1970

HOLMES CO. Vol. 5 PG. 41

FEE: \$ 2.00

Richard H. ... RECORDER

MECHANIC TOWNSHIP
 NE QTR SEC-II
 TWP 8 RANGE 7W
 HOLMES COUNTY
 OHIO

NE COR
 NE QTR
 SEC II
 T-8 R-7-W

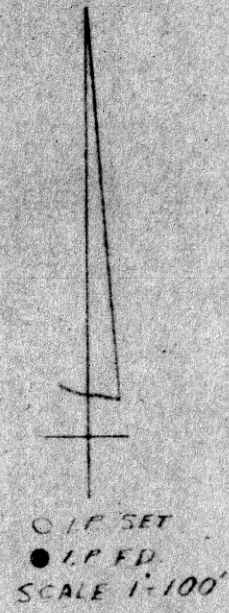
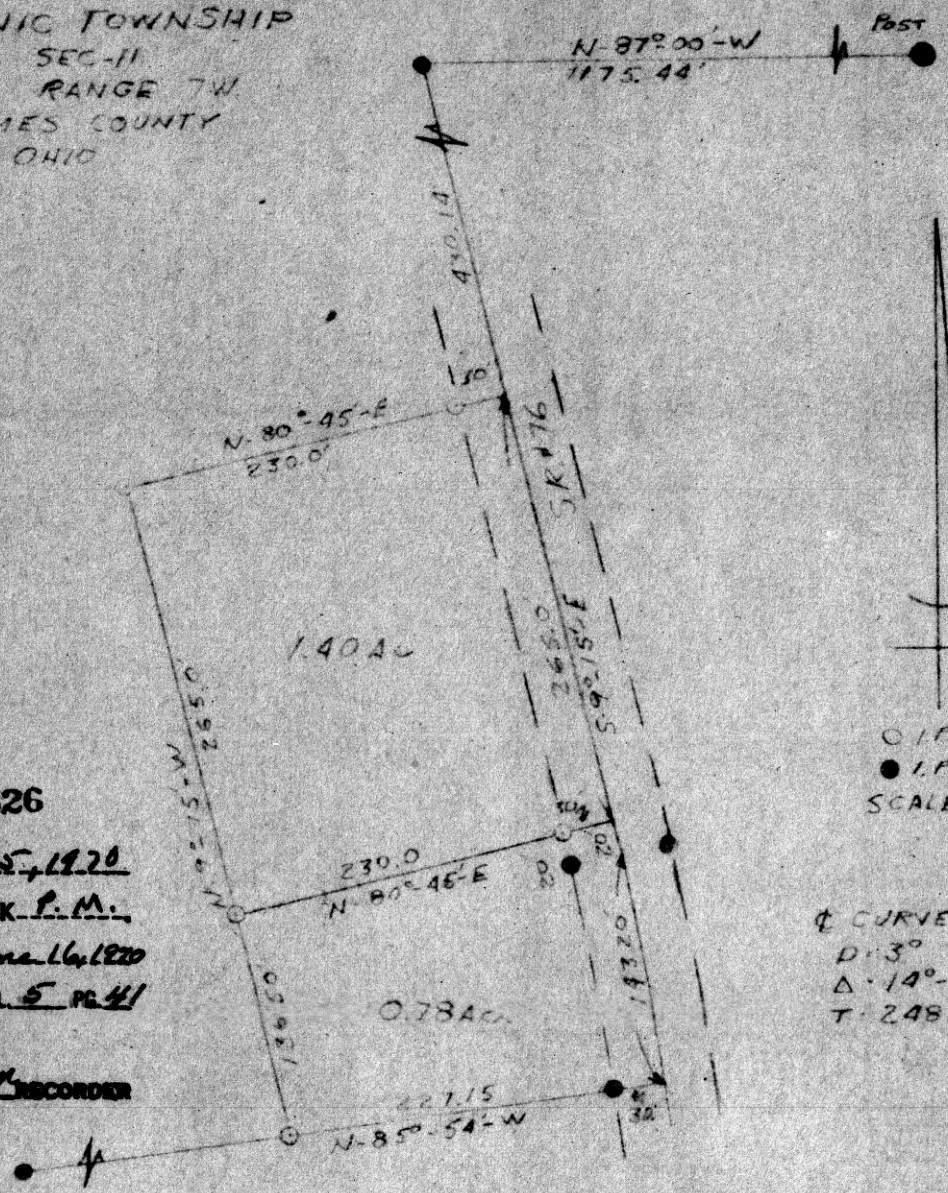

Q CURVE DATA
 D=3°
 Δ=14°-50' LT
 T=248.03'

89526

REC'D: June 15, 1920
 AT 2:24 O'CLOCK P.M.
 RECORDED: June 16, 1920
 HOLMES CO. PLAT VOL 5 PG 41
 FEE: \$2.⁰⁰
Richard Craven RECORDER

I CERTIFY THIS PLAT TO BE
 CORRECT TO THE BEST OF MY
 KNOWLEDGE.
Clyde E. Partridge
 Clyde E. Partridge
 SURVEYOR

89560

Rec'd. for record June 20 1970 at 9:30 o'clock A.M.
Recorded June 20 1970 in Map Vol. 5 Pg. 41
Holmes County, Ohio Richard Brown Recorder. Fee: \$ 3.50

N

MAP
SHOWING DIVISION
OF THE

**PADL & LOVINA KAUFMAN
PROPERTY**

ON THE
**SOUTH SIDE OF
STATE ROUTE 39**
IN
Section 18, Township 9, Range 5
Walnut Creek Township, Holmes County
Ohio

Scale 1" = 200 ft.

April 1970

Drawn from
a survey by

William Seltzer
Reg. Sur. No.
3915

No Buildings

STATE ROUTE 39

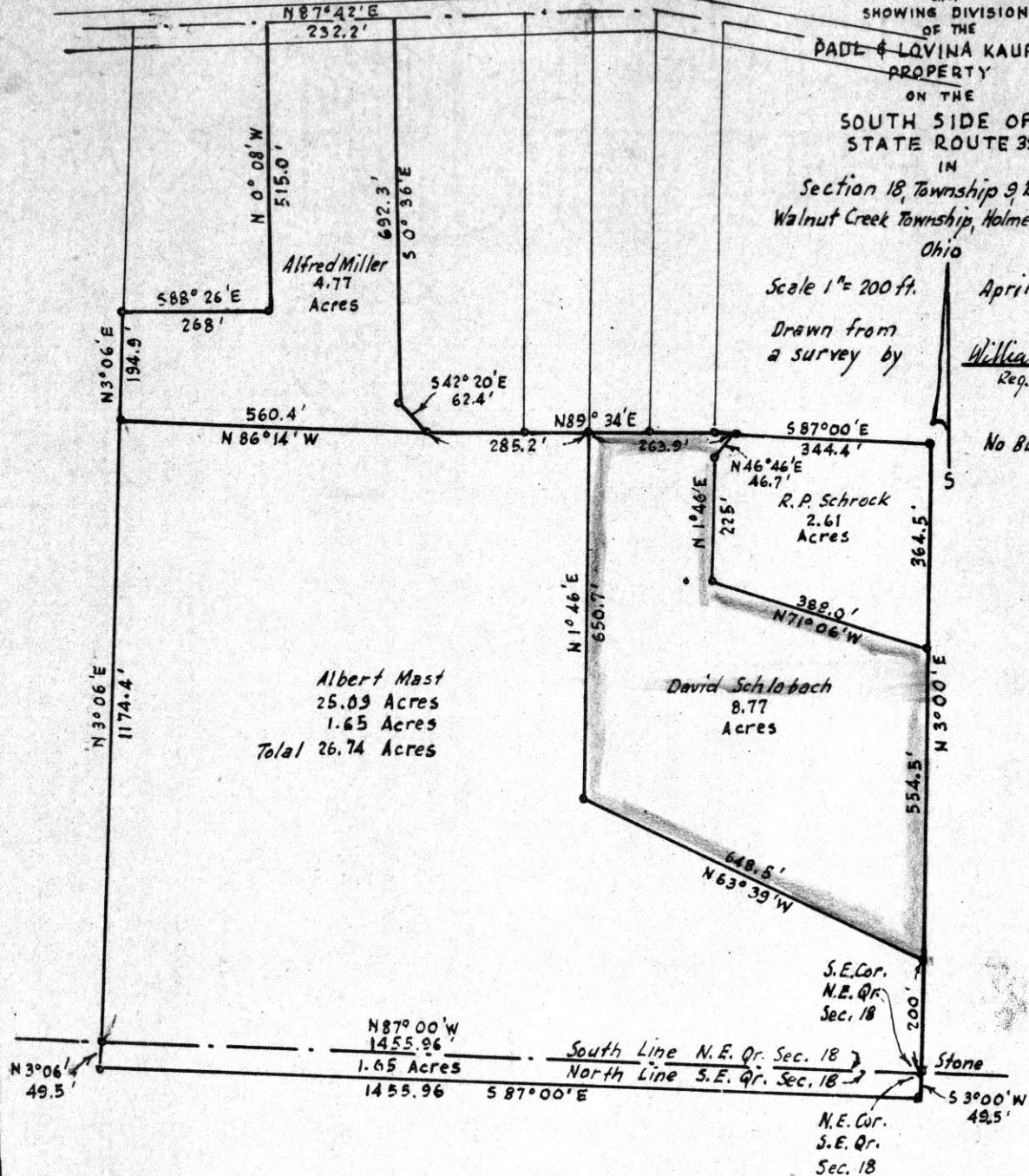

89574

RICHLAND TOWNSHIP
S.E. QTR SEC. 22
TWP. 8 RANGE 9
HOLMES COUNTY
OHIO

JUNE 1970

REC'D: June 22, 1970

AT 10:30 O'CLOCK AM

RECORDED: June 22, 1970

HOLMES CO. Vol. 5 PG. 28

FEE: \$2.00

Richard Stravel RECORDER

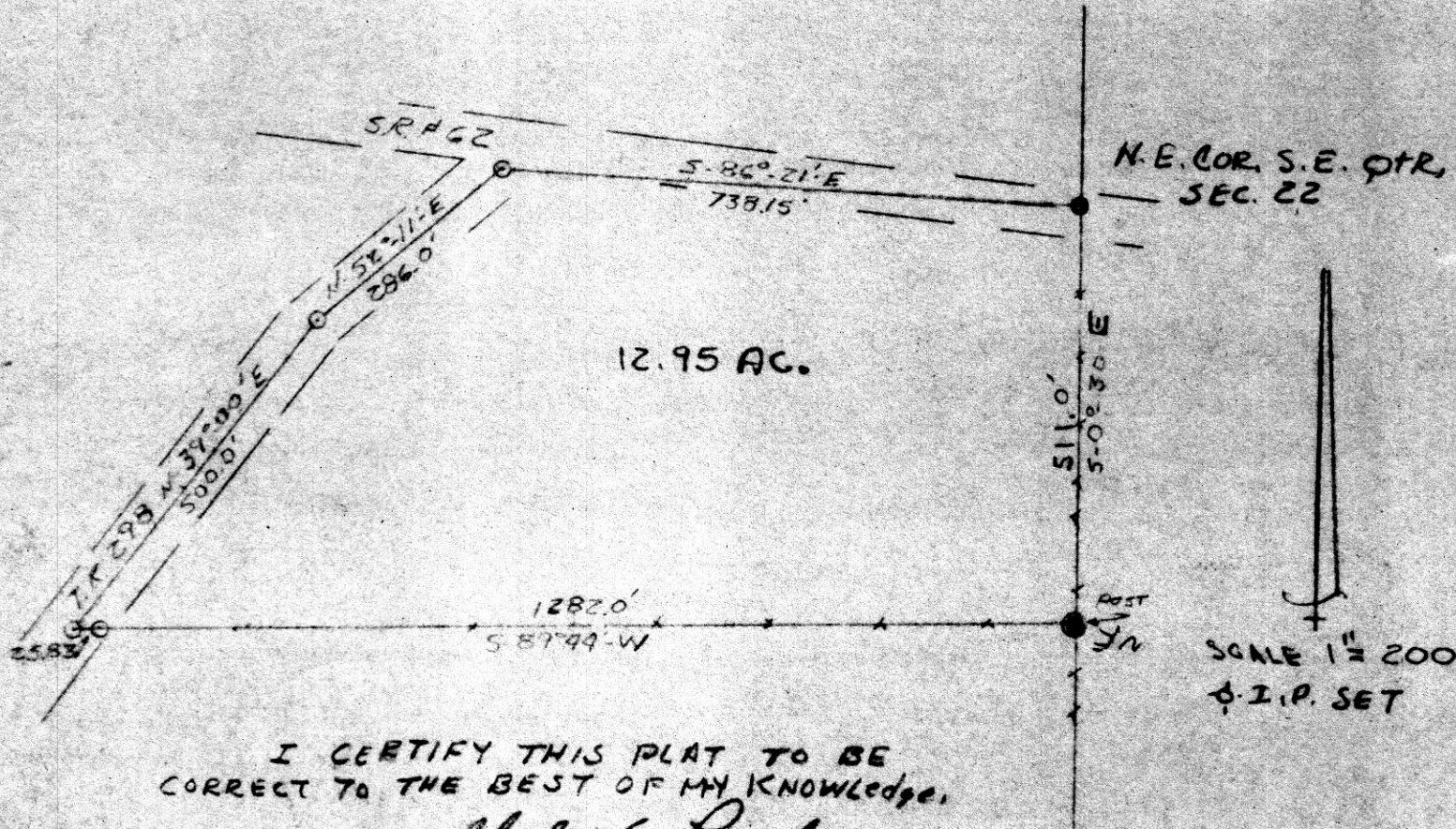

SCALE 1" = 200'
O.I.P. SET

I CERTIFY THIS PLAT TO BE
CORRECT TO THE BEST OF MY KNOWLEDGE.

Clyde E. Purdy
Clyde E. Purdy R.S. #4900