

89495

REC'D: June 11, 1970

AT 11:30 O'CLOCK A.M.

RECORDED: June 11, 1970

HOLMES CO. PLAT VOL. 5 PG. 40

FEE: \$ 2⁰⁰

Richard Brown RECORDER

ACKER TO MUTCHLER SURVEY
N. E. QUARTER SECTION 14
TOWNSHIP 17 RANGE 14
RIPLEY TOWNSHIP
HOLMES COUNTY, OHIO
COMPLETED MAY 23, 1970

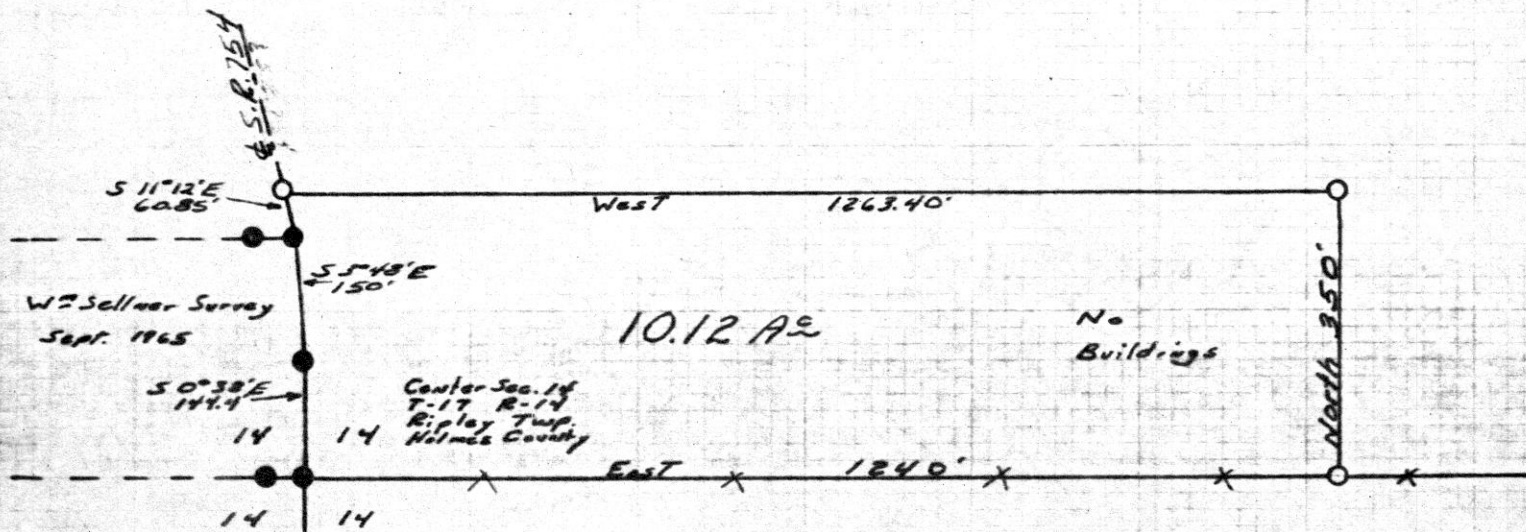

○ Pin Set

● Pin Set by W. Sellner Sept. 1965

Scale 1" = 200'

I CERTIFY THIS SURVEY, MADE FOR ROBERT ACKER AND GLENN MUTCHLER TO BE CORRECT TO THE BEST OF MY KNOWLEDGE AND BELIEF



William T. Burkey
WILLIAM T. BURKEY
REGISTERED SURVEYOR #5107
STATE OF OHIO

KILLBUCK TOWNSHIP
 S.E. QTR. SEC. 11
 TOWNSHIP 8 RANGE 8
 HOLMES COUNTY OHIO
 APRIL 1970

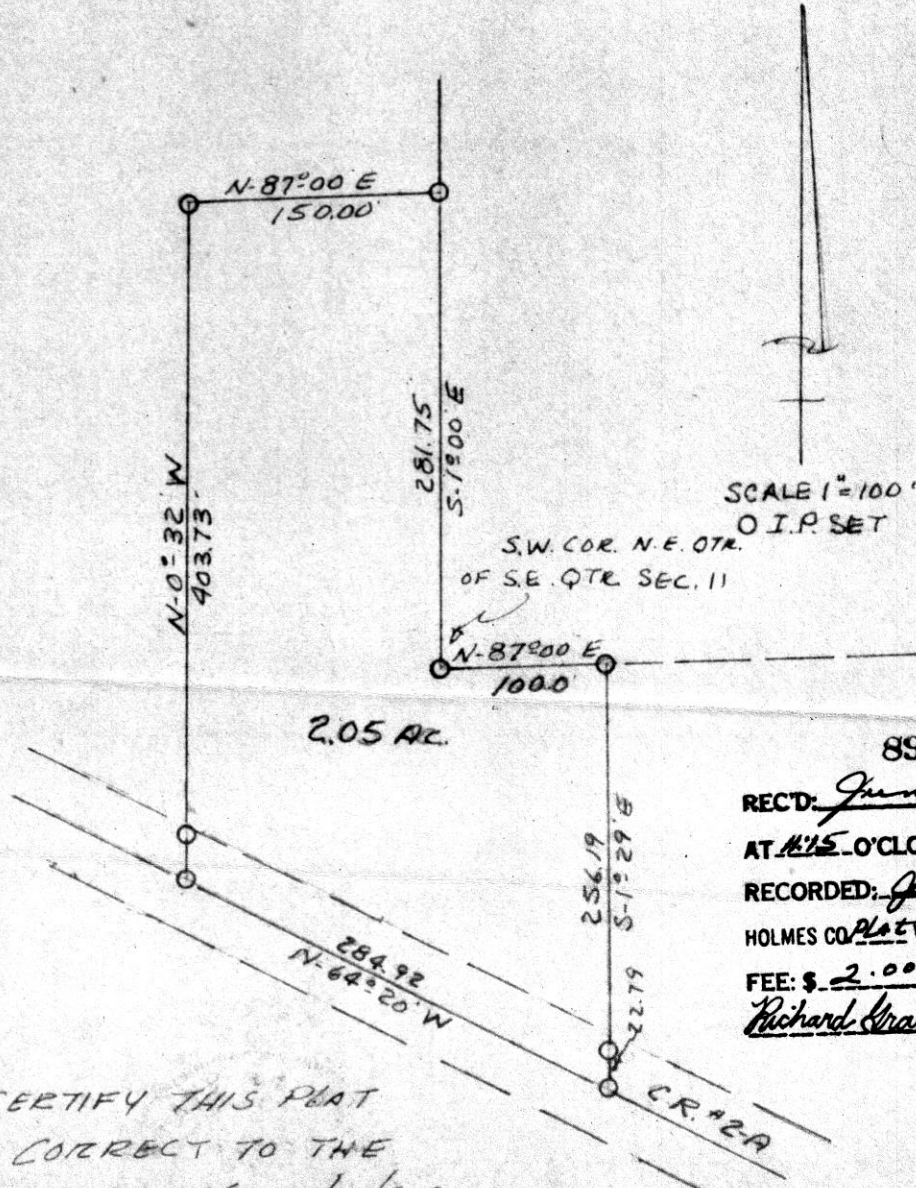

SCALE 1"=100'
 O.I.P. SET

S.W. COR. N.E. QTR.
 OF S.E. QTR. SEC. 11

2.05 AC.

89506

REC'D: June 13, 1970
 AT 11:15 O'CLOCK A.M.
 RECORDED: June 15, 1970
 HOLMES CO. Plat VOL. 5 PG. 16
 FEE: \$ 2.00
Richard Kraven RECORDER

I CERTIFY THIS PLAT
 TO BE CORRECT TO THE
 BEST OF MY KNOWLEDGE.
Clyde E. Purdy
 Clyde E. Purdy R.S. #4400

89502

REC'D: June 13, 1970

AT 2:48 O'CLOCK 2:48

RECORDED: June 15, 1970

HOLMES CO. Vol. 5 PB 42

FEE: \$ 2.00

Richard Kras RECORDER

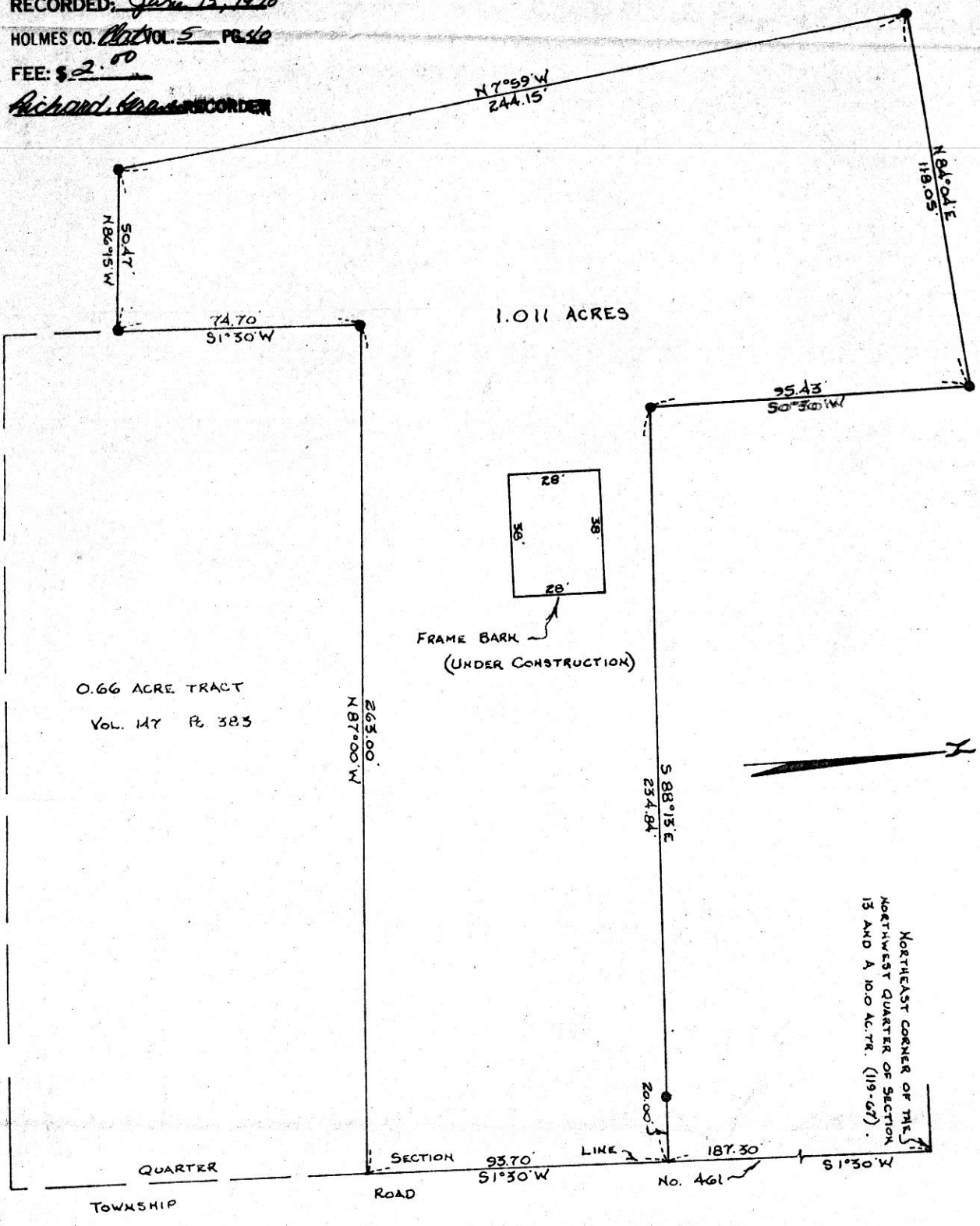

• - DENOTES IRON PIX.

MISKIMEN SURVEYING
306 SOUTH BROADWAY
NEW PHILADELPHIA, OHIO
Plat of Survey for
JACOB MILLER

CERTIFICATE OF SURVEYOR
I, the undersigned, hereby certify that this
map is true and correct.

R. J. Miskimen
Registered Surveyor No. 4043

Located in THE N.W. QUARTER OF SECTION 13 IN
TOWNSHIP 9, RANGE 5 IN WALNUT CREEK TWP.
BEING PART OF A 10.0 ACRE TRACT (119-67)

Scale: 1 INCH = 40 FEET Date 5-20-70

Lands of John
Ludwig Mueller
Vol. 130 Pg. 109
Holmes Co. Deed Rec.

89515

REC'D: June 15, 1970

AT 1:54 O'CLOCK P.M.

RECORDED: June 16, 1970

HOLMES CO. PLAT VOL. 5 PG. 40

FEES: \$2.00

Richard Krause
RECORDER

I. Pin 7. $540^{\circ}E$ 115.00'

Lands of
Ed Crilow

0.48 Acres

5620' W 160'
I. Pipe 119.86'

I. Pin 118.05'
N54°10'E 173.73'

N32°57'W 136.66'
S.R. 39

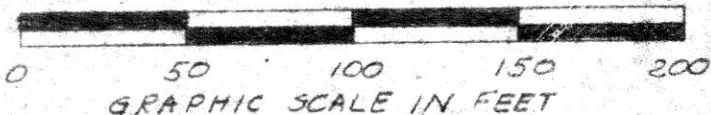

Point A is recorded as being
 $N1\frac{1}{2}^{\circ}E$ 144.5'; $S49\frac{1}{2}^{\circ}E$
217'; $S43\frac{1}{2}^{\circ}E$ 185'; $S40^{\circ}E$
200' from the SW. corner
of the NE Qtr. Sec. 15,
T9N and R5W,
Vol. 130 Pg. 109.

PLAT OF A SURVEY FOR
ED CRILOW

Known as part of the Northeast
Qtr. of Sec. 15, T9N, R5W,
Berlin Twp. Holmes Co. Ohio.

Robert L. Kasner, Reg. Surveyor #5193
3/10/70