

MAP
SHOWING LOCATION
OF A PARCEL OF LAND
DEEDED BY
MAE CONNER
TO
ROGER CONNER

IN
Section 5, Township 17, Range 14
Ripley Township, Holmes County
Ohio

Scale 1" = 100 ft. March 1970

Drawn from a
survey by
William Sellner
Reg. Sur. No. 3915

Township Road 373

S.W. Cor.
N.E. Qr.
Sec. 5, Twp. 17, Range 14

587°00' E
765.8

State Route 514
N48°00' E
110.4

South Line N.E. Qr. Section 5

Mae Conner

Iron Pipe

587°00' E
250'

Fence

Iron Pipe

312'
53°00' W

L.H. Critchfield

2.57 Acres

N3°00' E
488.6'

Iron Pipe

150°
566°56' W

150°
S48°00' W

Mae Conner

Iron Pipe

89477

REC'D: June 8, 1970

AT 4:12 O'CLOCK P.M.

RECORDED: June 9, 1970

HOLMES CO. PLAT VOL. 5 PG. 39

FEE: \$2.00
Richard Straven
RECORDER



No Buildings

RICHLAND TOWNSHIP
S.E. QTR. SEC. 2 T-8 R-9
Holmes County
OHIO

Survey For MR. Kissell

MARCH 1970

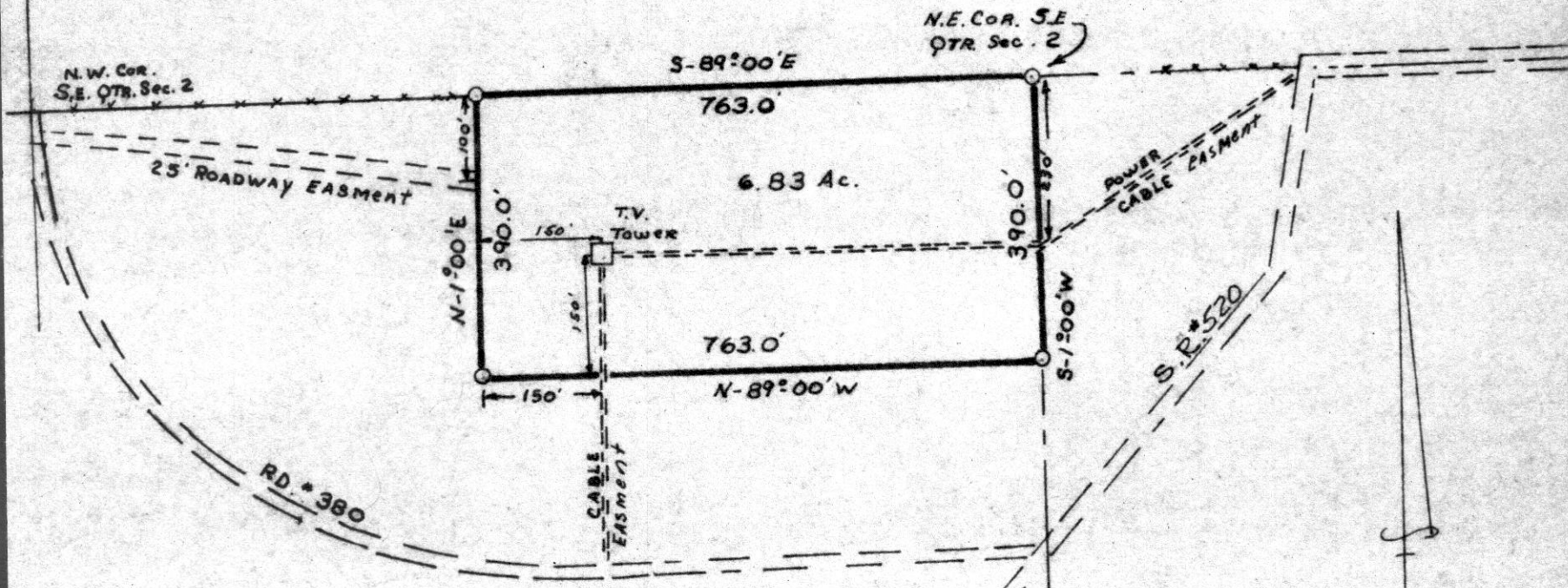

I CERTIFY THIS PLAT
TO BE CORRECT TO THE BEST
OF MY KNOWLEDGE.

Clyde E. Purdy
Clyde E. Purdy



89483

SCALE 1" = 200'
O.I.P. SET

REC'D: *June 9, 1970*

AT 10:03 O'CLOCK *a.m.*

RECORDED: *June 9, 1970*

HOLMES CO. VOL. 5 PG. 39

FEE: \$2.00

Richard Brown RECORDER

89481

OWENS REALTY-RICE SURVEY
N.W. & N.E. QTRS. SEC. 8
TOWNSHIP 19 RANGE 15
WASHINGTON TOWNSHIP
HOLMES COUNTY, OHIO
COMPLETED APRIL 22, 1970

REC'D: June 9, 1970

AT 10:01 O'CLOCK a.m.

RECORDED: June 9, 1970

HOLMES CO. Vol. 5 PG. 39

FEE: \$ 2.00

Richard Braden RECORDER

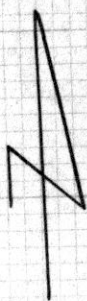

- Spike Set
 - Spike Fd.
 - Pin Set
 - Pin Fd.
 - Cor. Post Fd.
- Scale 1" = 200'

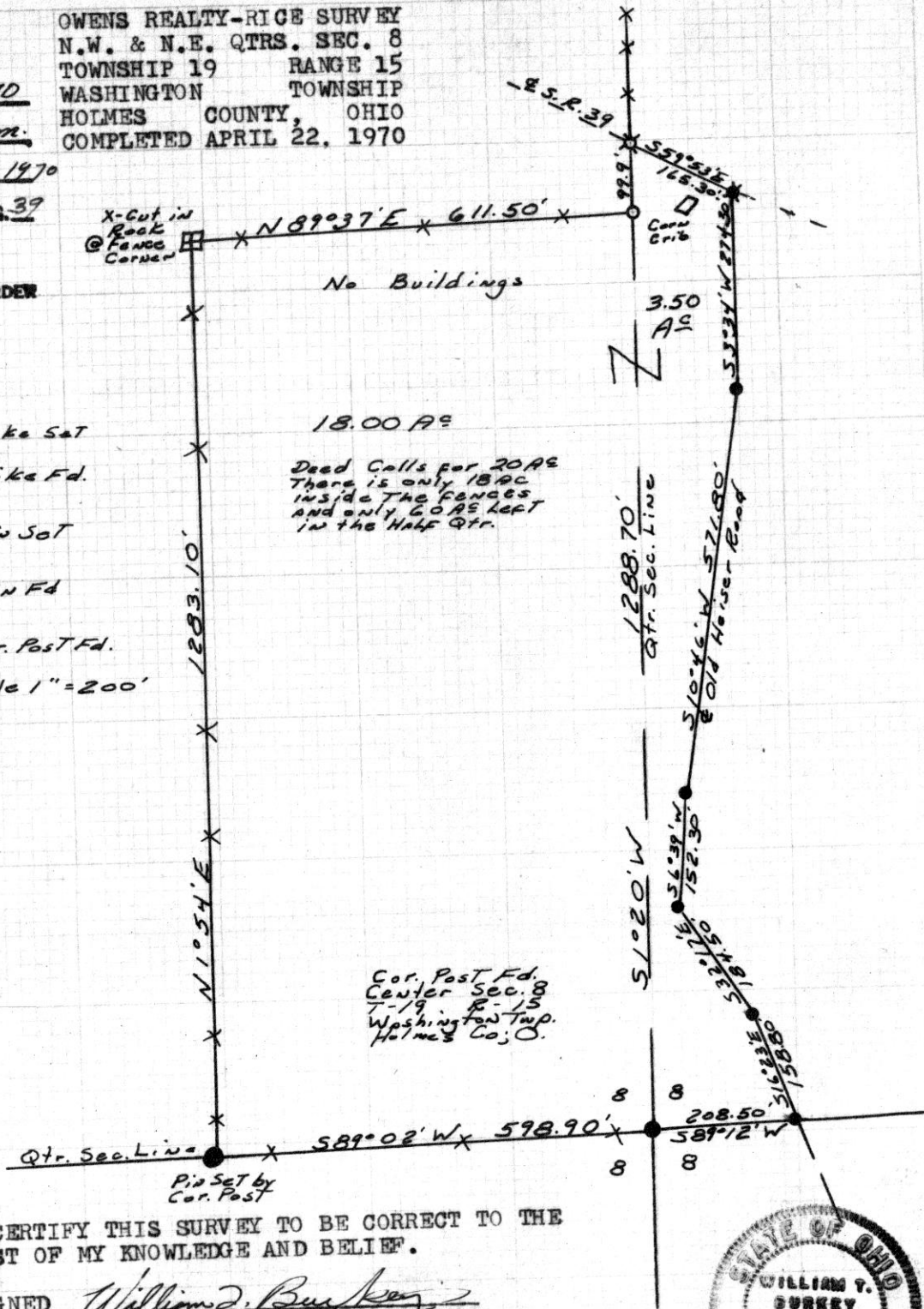

I CERTIFY THIS SURVEY TO BE CORRECT TO THE BEST OF MY KNOWLEDGE AND BELIEF.

SIGNED William T. Burkley
WILLIAM T. BURKLEY
REGISTERED SURVEYOR #5107
STATE OF OHIO



HARDY TOWNSHIP
 3RD QTR. TWP E. PT. LOT-13
 TWP 9 RANGE 7
 HOLMES COUNTY
 OHIO
 MAY, 1970

SCALE 1" = 300'
 ○ I.P. SET
 ○ POST

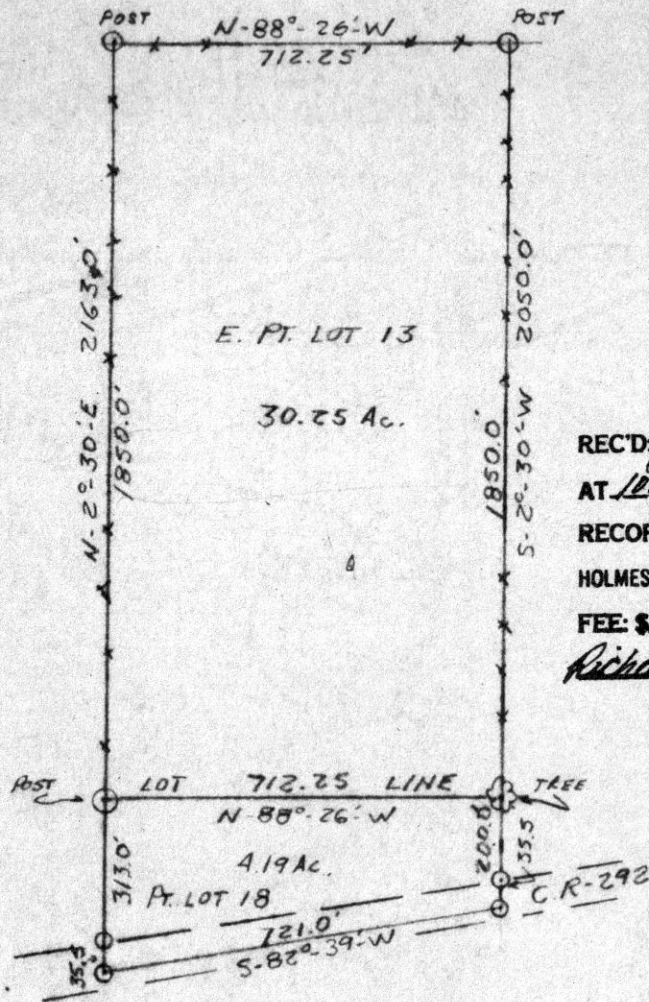

89493
 REC'D: June 11, 1970
 AT 10:30 O'CLOCK a.m.
 RECORDED: June 11, 1970
 HOLMES CO. Plat VOL. 5 PG. 39
 FEE: \$2.00
Richard Brown RECORDER

I CERTIFY THIS PLAT TO BE
 CORRECT TO THE BEST OF MY
 KNOWLEDGE.

Chas E Purdy
 C.E. Purdy R.S. 4900 SURVEYOR