

89459

RECD: *June 6, 1970*

AT *11:30* O'CLOCK *8.00*

RECORDED: *June 2, 1970*

HOLMES CO. VOL. *5* PG. *25*

FEE: *\$2.⁰⁰*

Nicholas RECORDER

MONROE TOWNSHIP

LOT NO. 27
TWP 9-N RANGE 8-W
HOLMES COUNTY
OHIO

SURVEY FOR
CECIL MURPHY
APRIL 1968

I HEREBY CERTIFY
THIS PLAN TO BE CORRECT
TO THE BEST OF MY
KNOWLEDGE

Clyde E. Purdy
CLYDE E. PURDY
PS 4300

SCALE 1" = 200'

⊙ SPIKE SET
○ I.P. SET

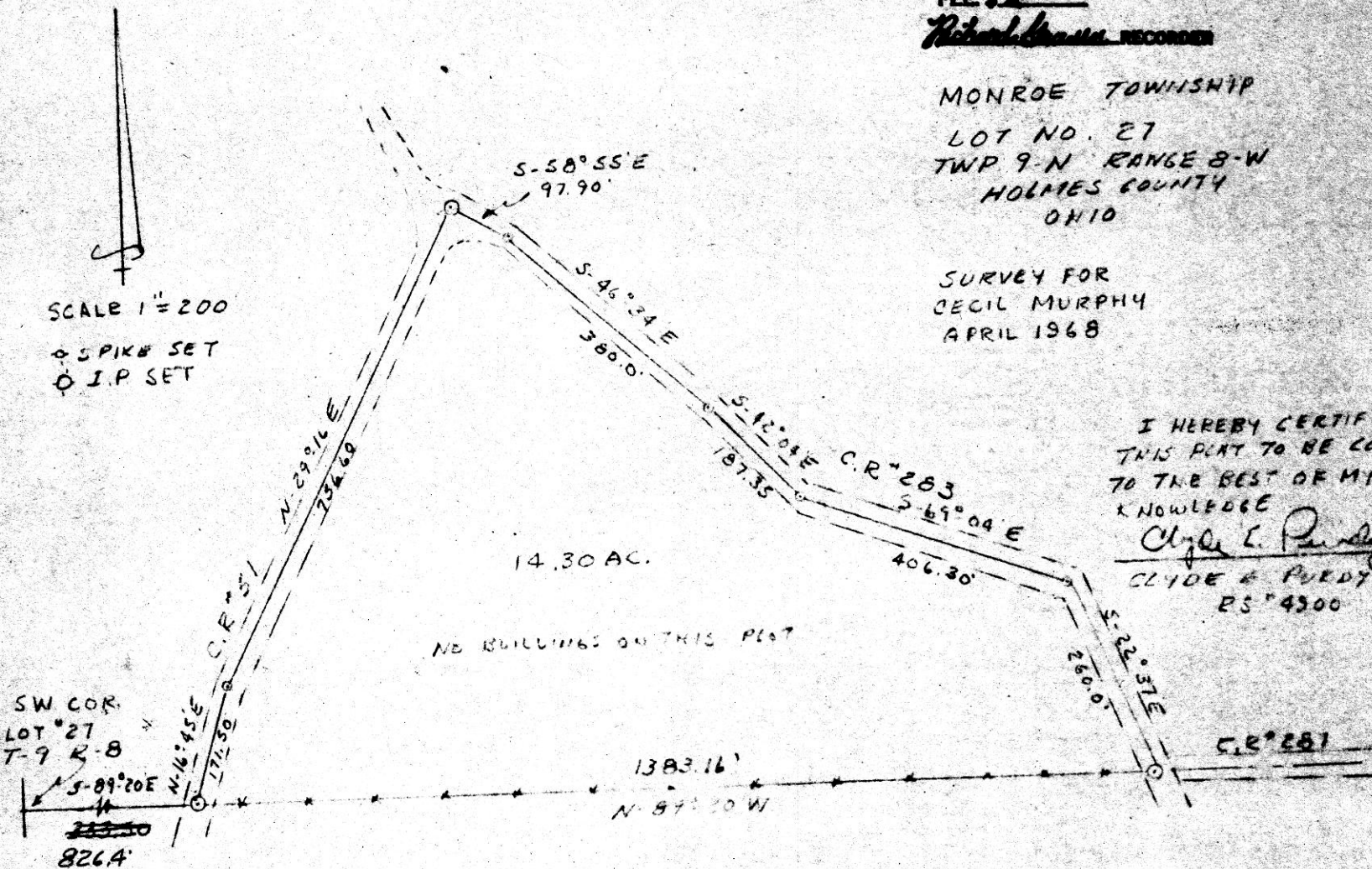

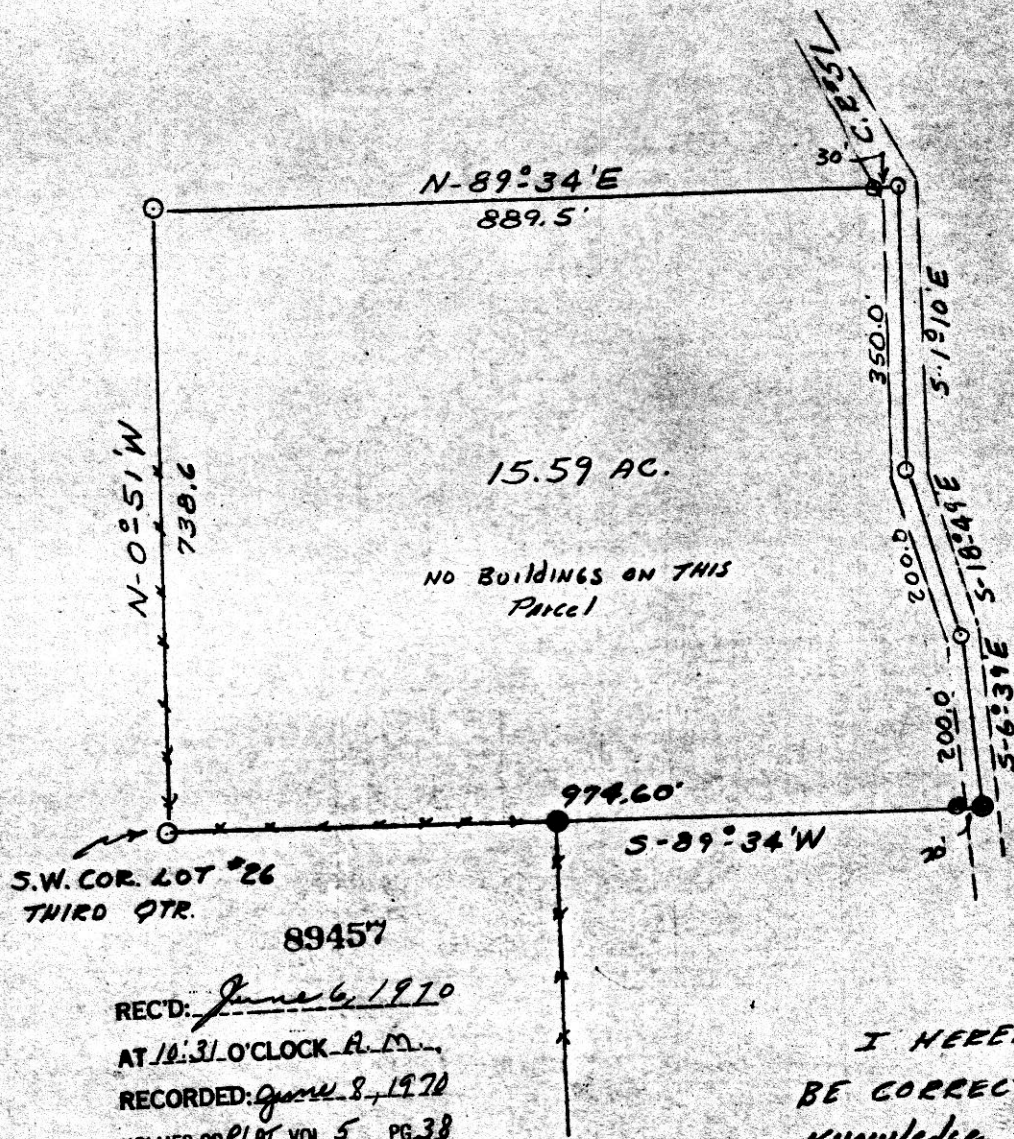

MONROE TOWNSHIP
 PT. LOT NO. 26
 TWP. 9-N RANGE 8-W
 THIRD QUARTER
 HOLMES COUNTY
 OHIO

FEB 1969

SURVEY FOR CECIL MURPHY

SCALE 1"=200'
 Q.I.P. SET

REC'D: June 6, 1970
 AT 10:31 O'CLOCK A.M.,
 RECORDED: June 8, 1970
 HOLMES CO. PLAT VOL. 5 PG. 38
 FEE: \$ 2.00
 Richard W. [unclear] RECORDER

I HEREBY CERTIFY THIS PLAT TO
 BE CORRECT TO THE BEST OF MY
 KNOWLEDGE.

Clyde E. Puddy
 Clyde E. Puddy R.S. #4900

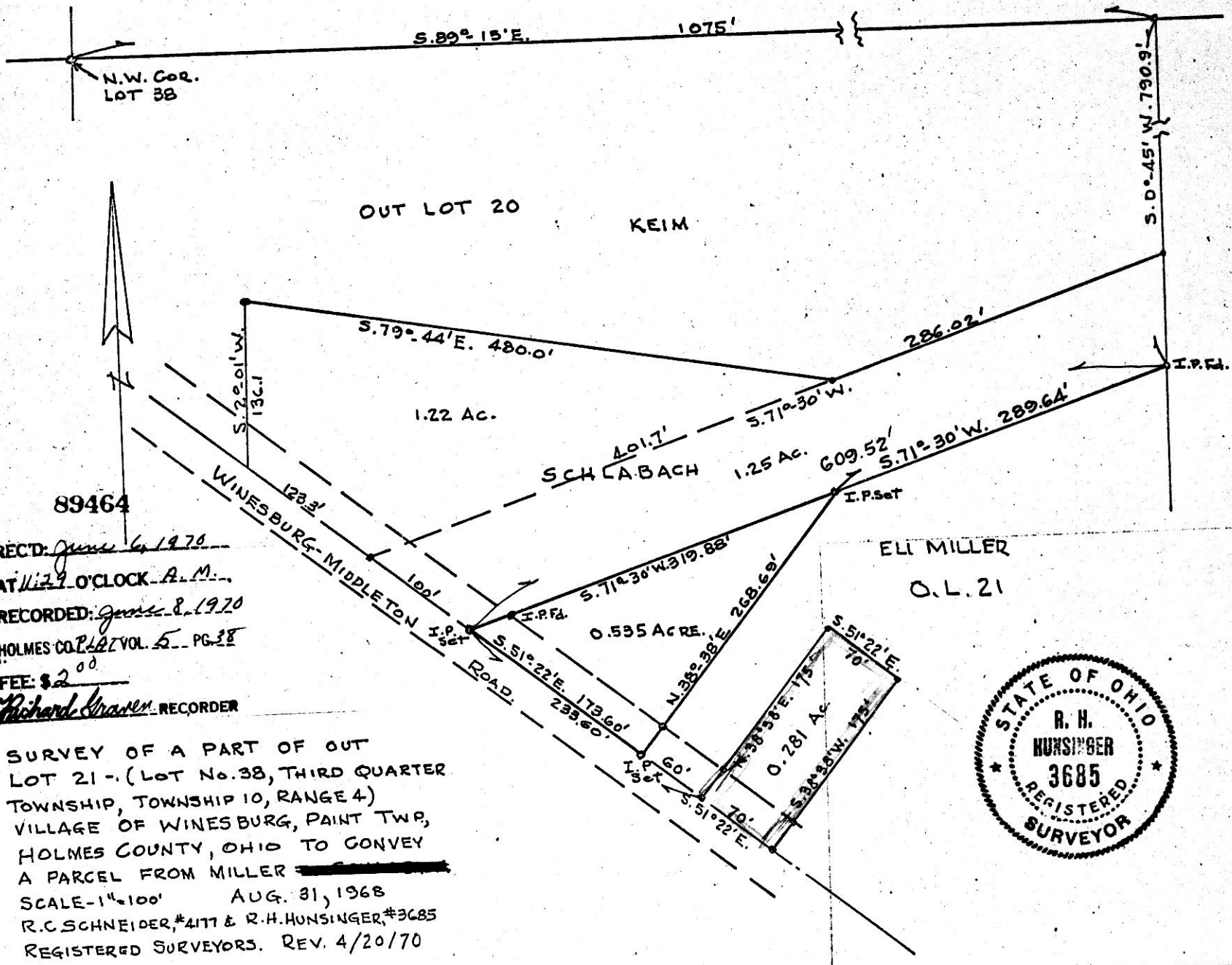

REC'D: *June 6, 1970*
 AT *11:29* O'CLOCK A.M.
 RECORDED: *June 8, 1970*
 HOLMES CO. PL. & VOL. 5 - PG. 38
 FEE: \$2⁰⁰
Richard Kraven RECORDER

SURVEY OF A PART OF OUT
 LOT 21 - (LOT No. 38, THIRD QUARTER
 TOWNSHIP, TOWNSHIP 10, RANGE 4)
 VILLAGE OF WINESBURG, PAINT TWP,
 HOLMES COUNTY, OHIO TO CONVEY
 A PARCEL FROM MILLER
 SCALE - 1" = 100' AUG. 31, 1968
 R.C. SCHNEIDER, #4177 & R.H. HUNSINGER, #3685
 REGISTERED SURVEYORS. REV. 4/20/70



89458

REC'D: June 6, 1970

AT 10:32 O'CLOCK A.M.

RECORDED: June 8, 1970

HOLMES CO. PLAT VOL. 5 PG. 38

FEE: \$ 2.00

Richard Graves RECORDER

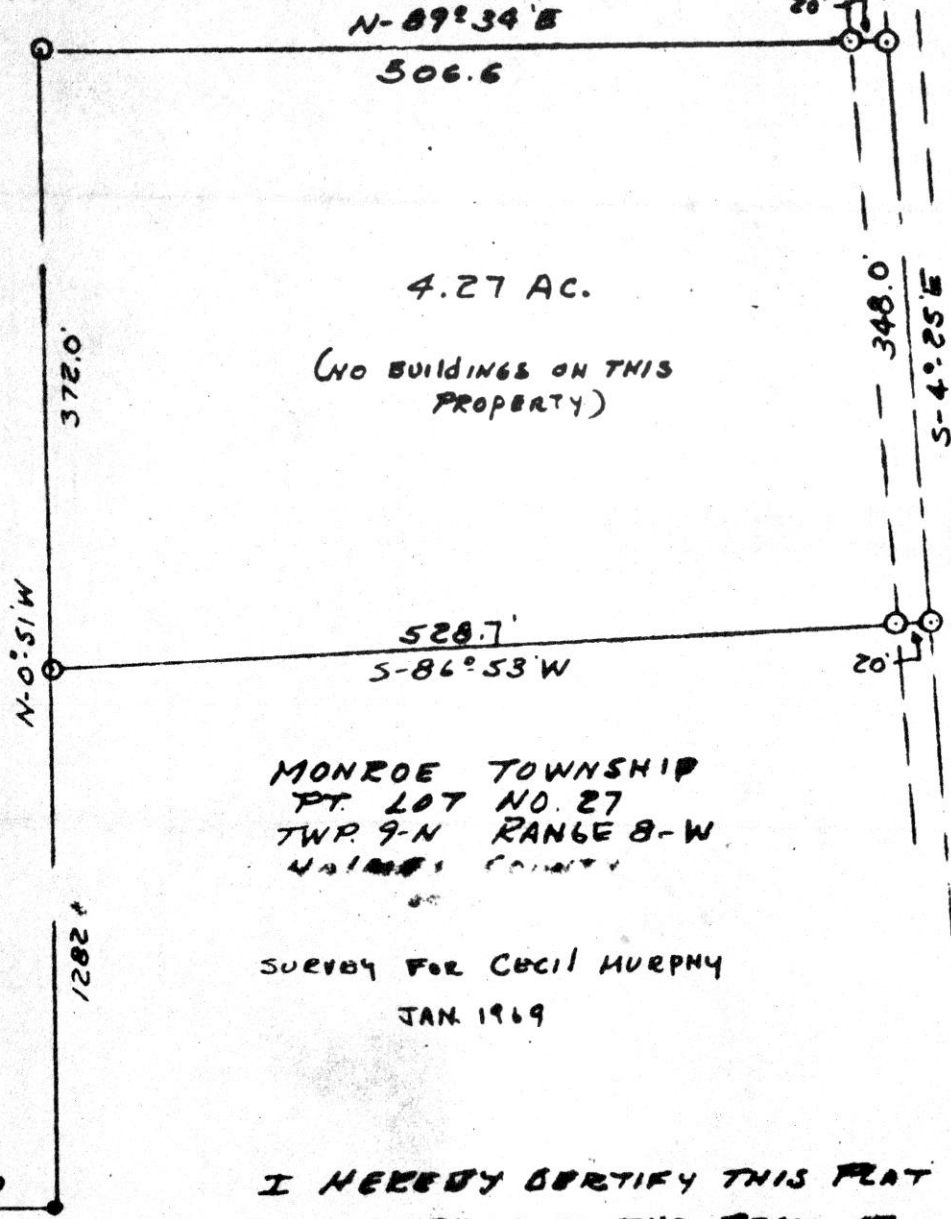

4.27 AC.

(NO BUILDINGS ON THIS PROPERTY)

MONROE TOWNSHIP
PT LOT NO. 27
TWP 9-N RANGE 8-W
HAINES COUNTY

SURVEY FOR CECIL MURPHY
JAN 1969

SCALE 1" = 100'
I.R. SET

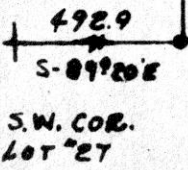

I HEREBY CERTIFY THIS PLAT TO BE CORRECT TO THE BEST OF MY KNOWLEDGE.

Clyde E. Purdy
Clyde E. Purdy R.S. 4900