

HALL-KICK SURVEY  
 N.E. QTR. SEC. 30  
 TWP. 18 RANGE 14  
 RIPLEY TOWNSHIP  
 HOLMES COUNTY, O.  
 JANUARY 31, 1970

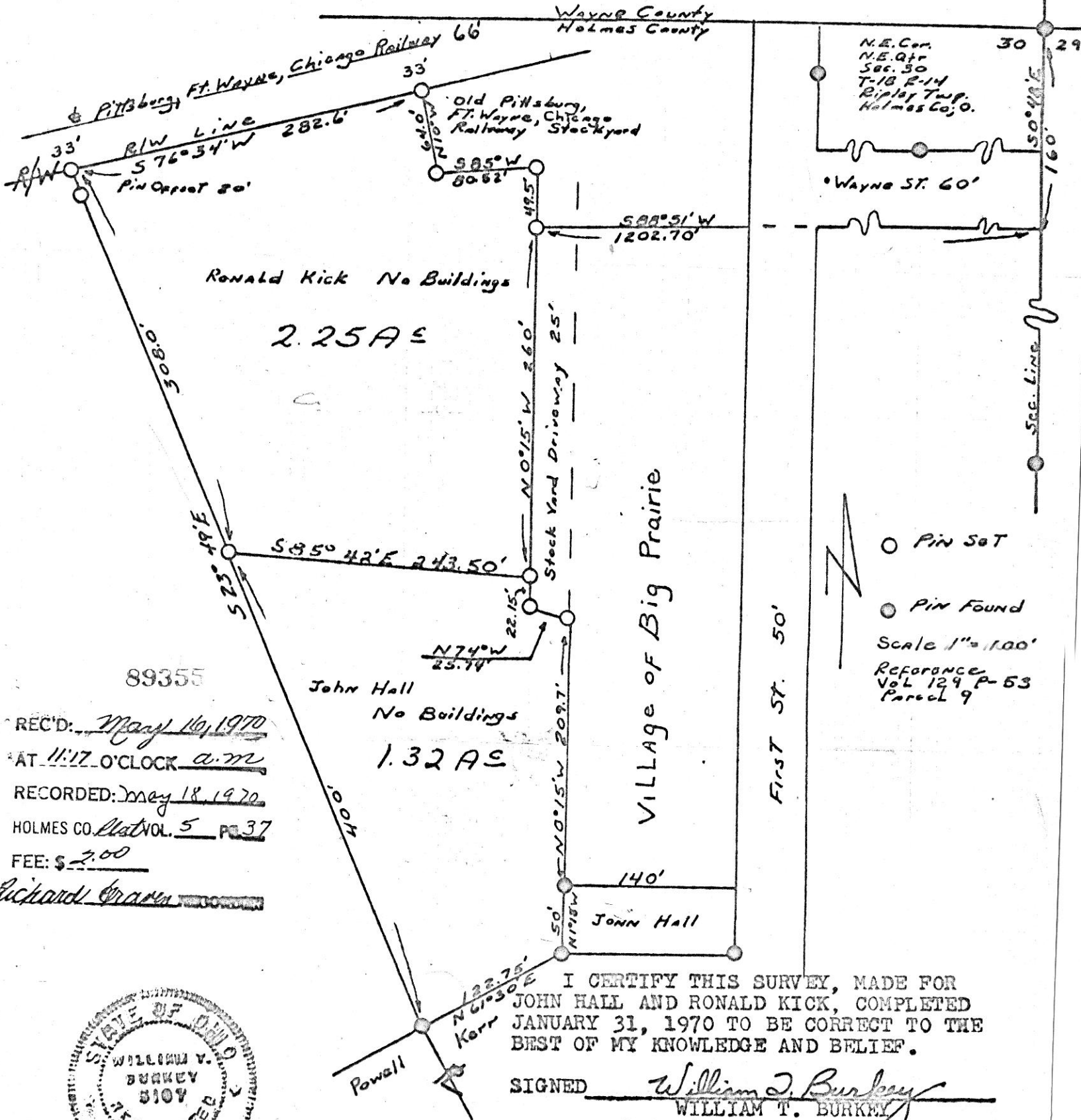

89355

REC'D: May 10, 1970  
 AT 11:17 O'CLOCK a.m.  
 RECORDED: May 18, 1970  
 HOLMES CO. Vol. 5 P. 37  
 FEE: \$ 2.00  
Richard Craven



I CERTIFY THIS SURVEY, MADE FOR JOHN HALL AND RONALD KICK, COMPLETED JANUARY 31, 1970 TO BE CORRECT TO THE BEST OF MY KNOWLEDGE AND BELIEF.

SIGNED William T. Burkey  
 WILLIAM T. BURKEY  
 REGISTERED SURVEYOR #3107  
 STATE OF OHIO

13 X 8

GILT TO KNAPP SURVEY  
 N. W. CORNER LOT 38  
 FOURTH QUARTER TWP.  
 TOWNSHIP 9 RANGE 9  
 KNOX TOWNSHIP  
 HOLMES COUNTY, OHIO  
 COMPLETED 3/7/1970

89410

REC'D: May 27, 1970  
 AT 11:34 O'CLOCK a.m.  
 RECORDED: May 27, 1970  
 HOLMES CO. Map VOL. 5 PG. 37  
 FEE: \$2.00

*Richard. Gross* RECORDER

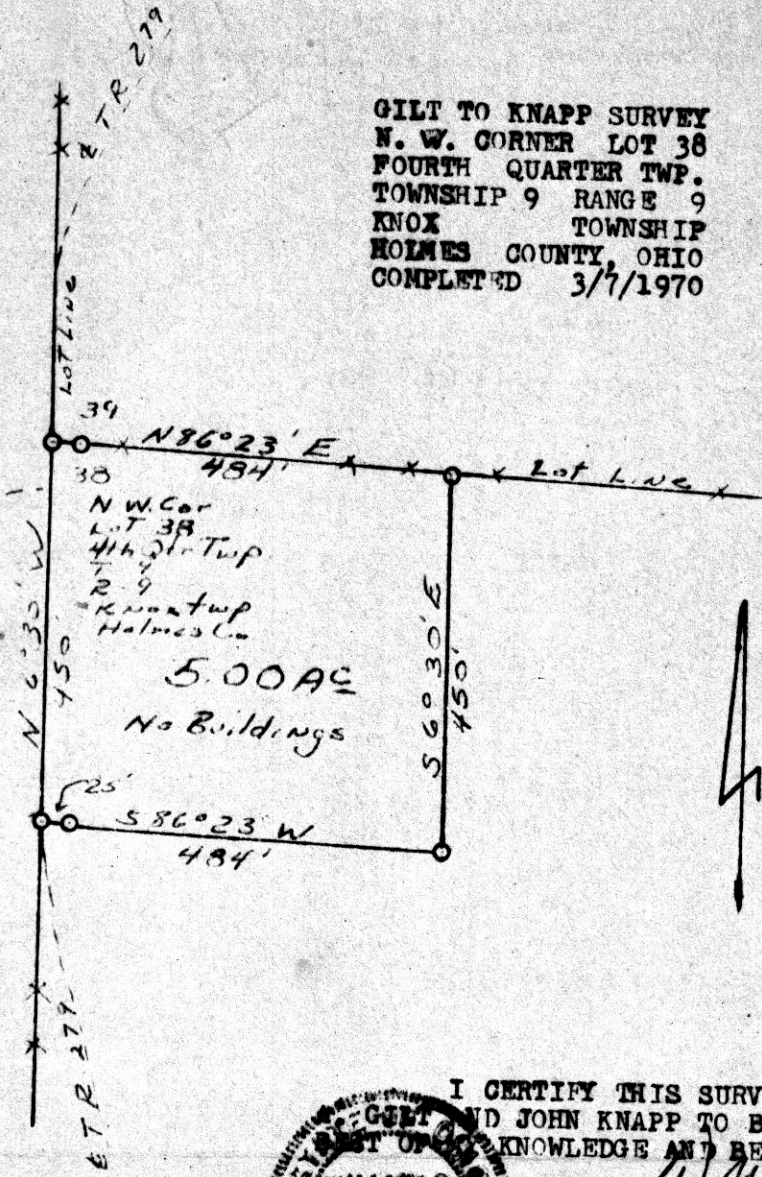

o - P. N. Set  
 Scale 1" = 200'

I CERTIFY THIS SURVEY MADE FOR ALVIN  
 AND JOHN KNAPP TO BE CORRECT TO THE  
 BEST OF MY KNOWLEDGE AND BELIEF.

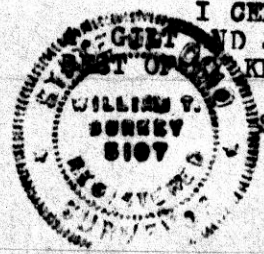

SIGNED *William T. Burkey*  
 WILLIAM T. BURKEY  
 REGISTERED SURVEYOR #5107  
 STATE OF OHIO

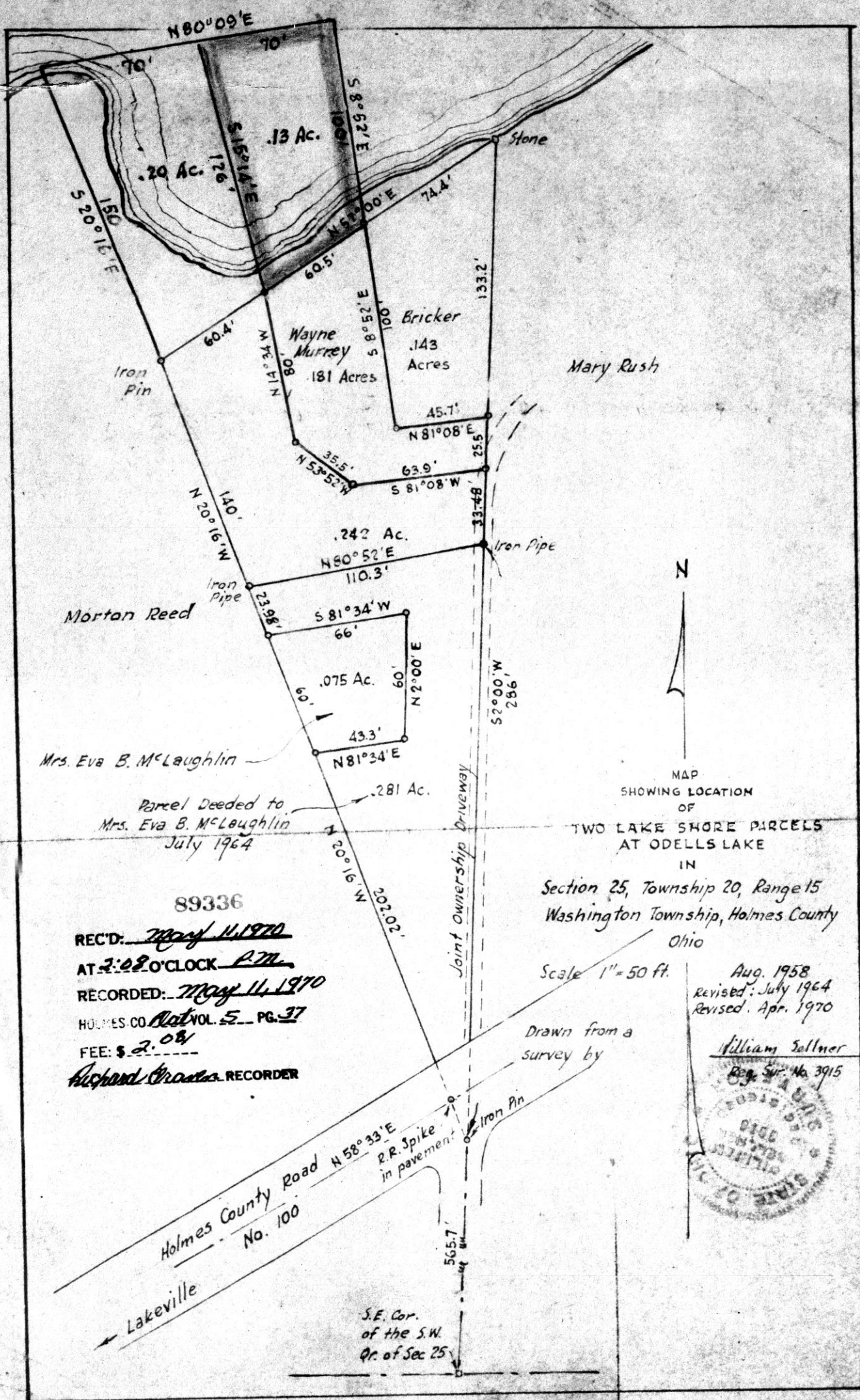

MAP  
SHOWING LOCATION  
OF  
TWO LAKE SHORE PARCELS  
AT ODELLS LAKE  
IN  
Section 25, Township 20, Range 15  
Washington Township, Holmes County  
Ohio

Scale 1" = 50 ft.

Aug. 1958  
Revised: July 1964  
Revised: Apr. 1970

William Sellner  
Reg. Sur. No. 3915

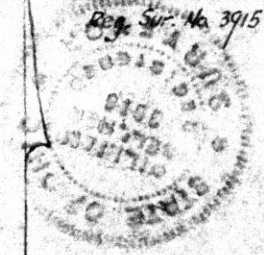

Drawn from a  
survey by

89336  
REC'D: May 11, 1970  
AT 2:02 O'CLOCK P.M.  
RECORDED: May 11, 1970  
HOLMES CO. Vol. 5 PG. 37  
FEE: \$ 2.08  
Richard Brown RECORDER

Parcel Deeded to  
Mrs. Eva B. McLaughlin  
July 1964

S.E. Cor.  
of the S.W.  
Qr. of Sec 25



MAP  
SHOWING DIVISION  
OF THE

**PADD & LQVINA KAUFMAN  
PROPERTY**

ON THE  
**SOUTH SIDE OF  
STATE ROUTE 39**  
IN  
*Section 18, Township 9 Range 5  
Walnut Creek Township, Holmes County  
Ohio*

Scale 1" = 200 ft.

April 1970

Drawn from  
a survey by

William Sellner  
Reg. Sur. No.  
3915

No Buildings

STATE ROUTE 39

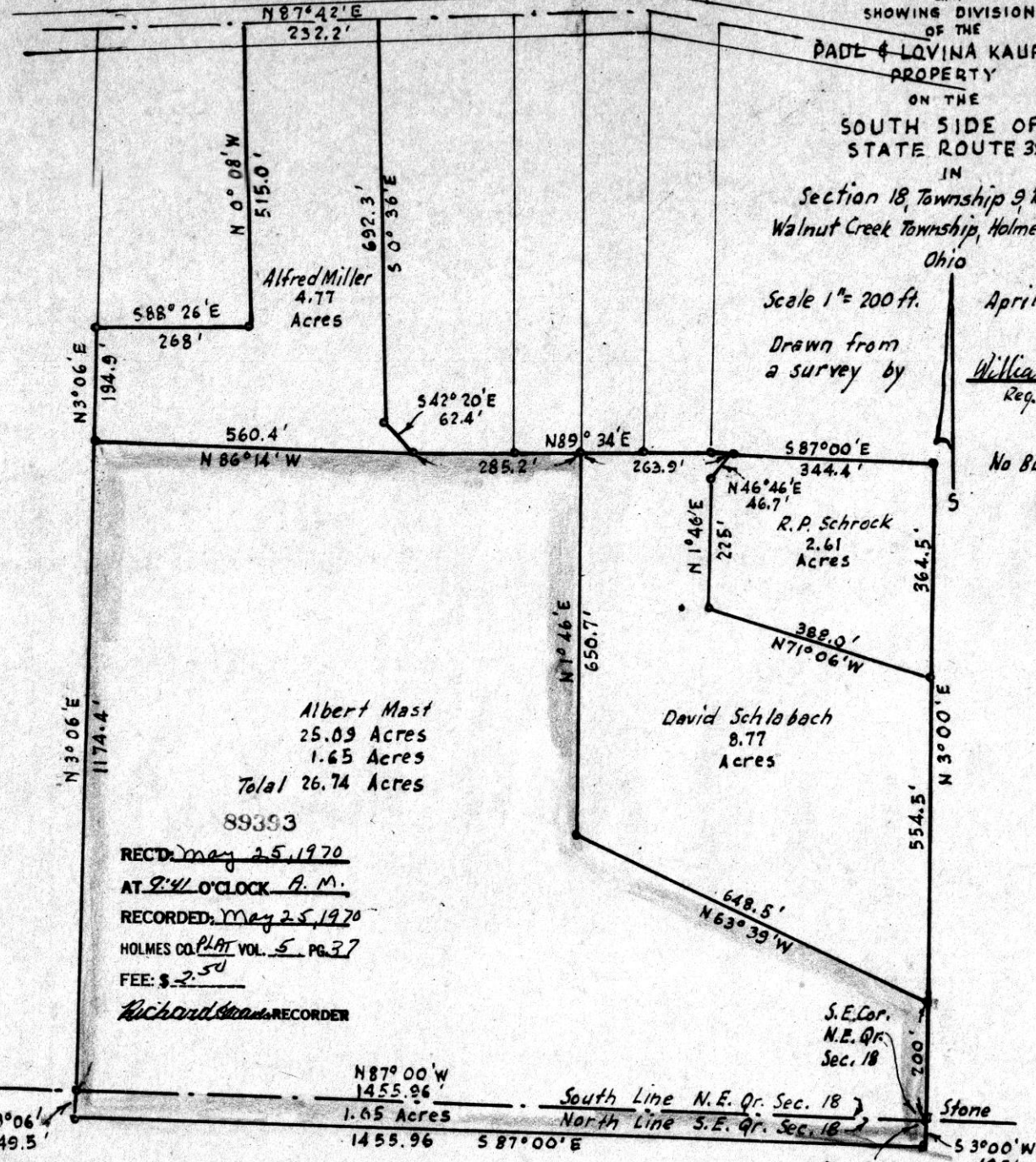

*Alfred Miller*  
4.77  
Acres

*Albert Mast*  
25.09 Acres  
1.65 Acres  
Total 26.74 Acres

*R.P. Schrock*  
2.61  
Acres

*David Schlabach*  
8.77  
Acres

89393  
RECTD: May 25, 1970  
AT 2:41 O'CLOCK P.M.  
RECORDED: May 25, 1970  
HOLMES CO. PLAT VOL. 5 PG. 37  
FEE: \$ 2.50  
*Richardson* RECORDER

N 87° 00' W  
1455.96'  
1.65 Acres

South Line N.E. Qr. Sec. 18 }  
North Line S.E. Qr. Sec. 18 }

Stone

S.E. Cor.  
N.E. Qr.  
Sec. 18  
N.E. Cor.  
S.E. Qr.  
Sec. 18

12/12 X 10