

89333
 REC'D: May 11, 1970
 AT: 2:05 O'CLOCK P.M.
 RECORDED: May 11, 1970
 HOLMES CO. Vol. 5 PG. 36
 FEE: \$ 2.08
 Richard [Signature] RECORDER

MAP
 SHOWING LOCATION
 OF
 TWO LAKE SHORE PARCELS
 AT ODELLS LAKE
 IN
 Section 25, Township 20, Range 15
 Washington Township, Holmes County
 Ohio

Scale 1" = 50 ft.
 Aug. 1958
 Revised: July 1964
 Revised: Apr. 1970

Drawn from a
 survey by

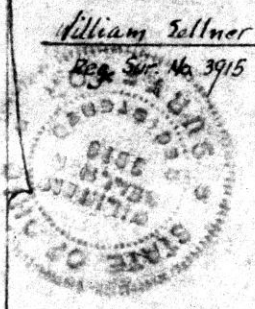

Lakeville
 Holmes County Road
 No. 100

S.E. Cor.
 of the S.W.
 Qr. of Sec 25

13 X 8

89326

KNOX TOWNSHIP
PT. LOT 12 OF THE LAND OF THE MILITARY DISTRICT
SEC 1 RANGE 9 TWP 9
HOLMES COUNTY
OHIO
APRIL 1970

REC'D: May 9, 1970

AT 10:02 O'CLOCK A.M.

RECORDED: May 11, 1970

HOLMES CO. Plat VOL. 5 PG. 36

FEE: \$8.00

Richard Grant RECORDER

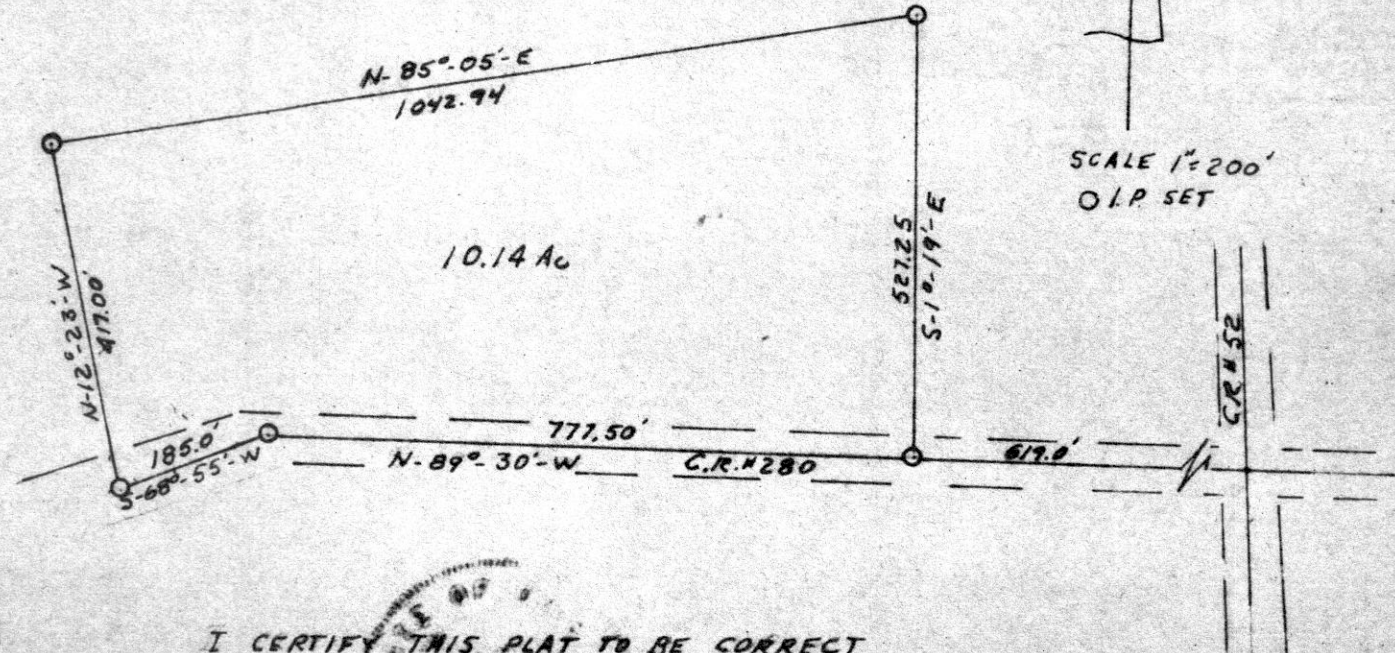

I CERTIFY THIS PLAT TO BE CORRECT
TO THE BEST OF MY KNOWLEDGE

Glyde E. Purdy
GLYDE E. PURDY R.S. 4900

10 1/2 X 16

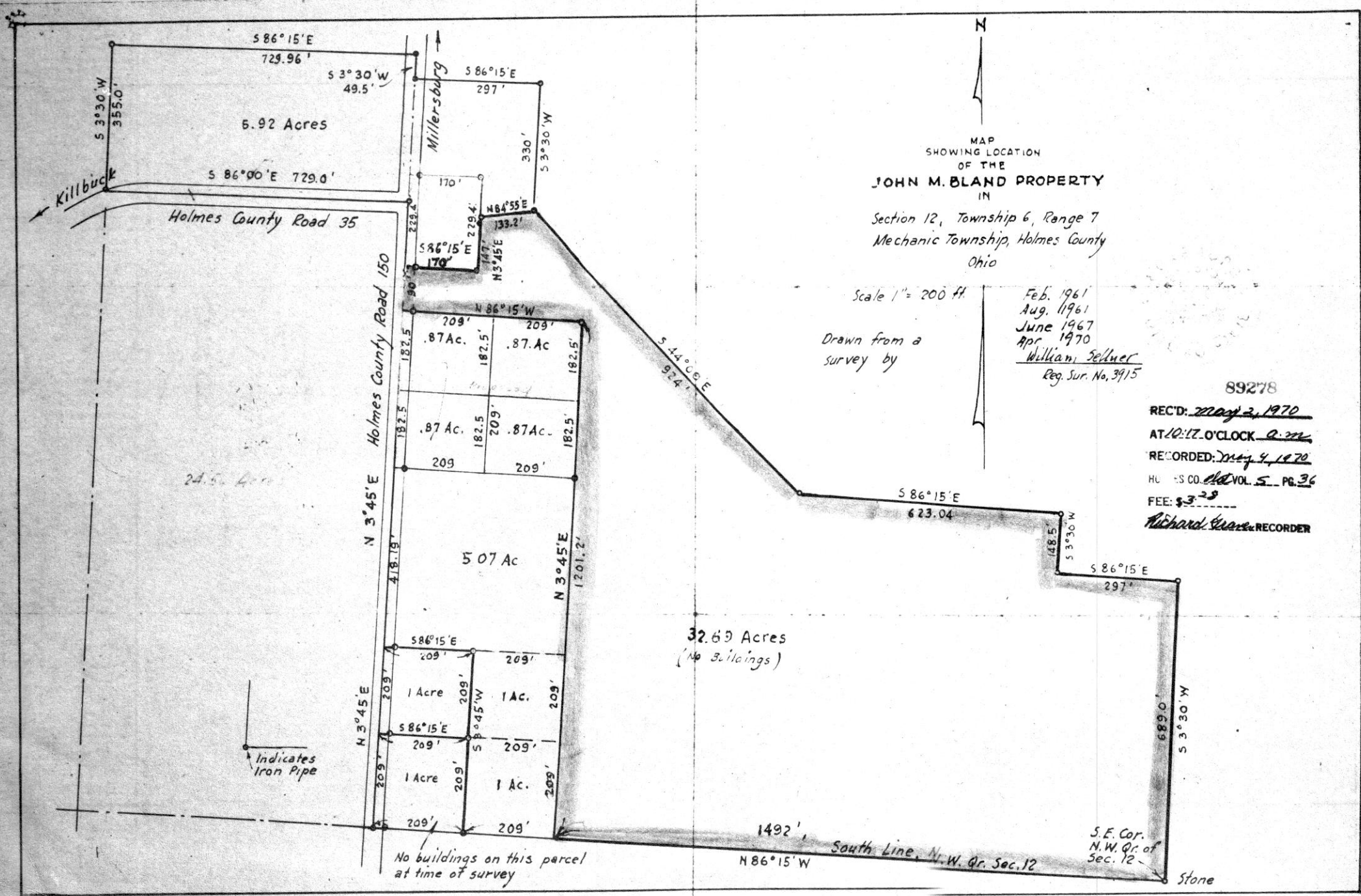

MAP
SHOWING LOCATION
OF THE
JOHN M. BLAND PROPERTY
IN

Section 12, Township 6, Range 7
Mechanic Township, Holmes County
Ohio

Scale 1" = 200 ft

Drawn from a
survey by

Feb. 1961
Aug. 1961
June 1967
Apr. 1970
William Sellner
Reg. Sur. No. 3915

89278
REC'D: May 2, 1970
AT 10:17 O'CLOCK A.M.
RECORDED: May 4, 1970
HOLMES CO. VOL. 5 PG. 36
FEE: \$3.25
Richard Green RECORDER

24.5 Acres

Indicates
Iron Pipe

No buildings on this parcel
at time of survey

South Line, N.W. Qr. Sec. 12

S.E. Cor.
N.W. Qr. of
Sec. 12

Stone

ROBERT GANDHEE SURVEY
 LOTS 34 & 39 SEC. 4
 TOWNSHIP 9 RANGE 9
 KNOX TOWNSHIP
 HOLMES COUNTY, OHIO
 COMPLETED FEB. 1970

Tile - Concrete Monument
 Cross on Top

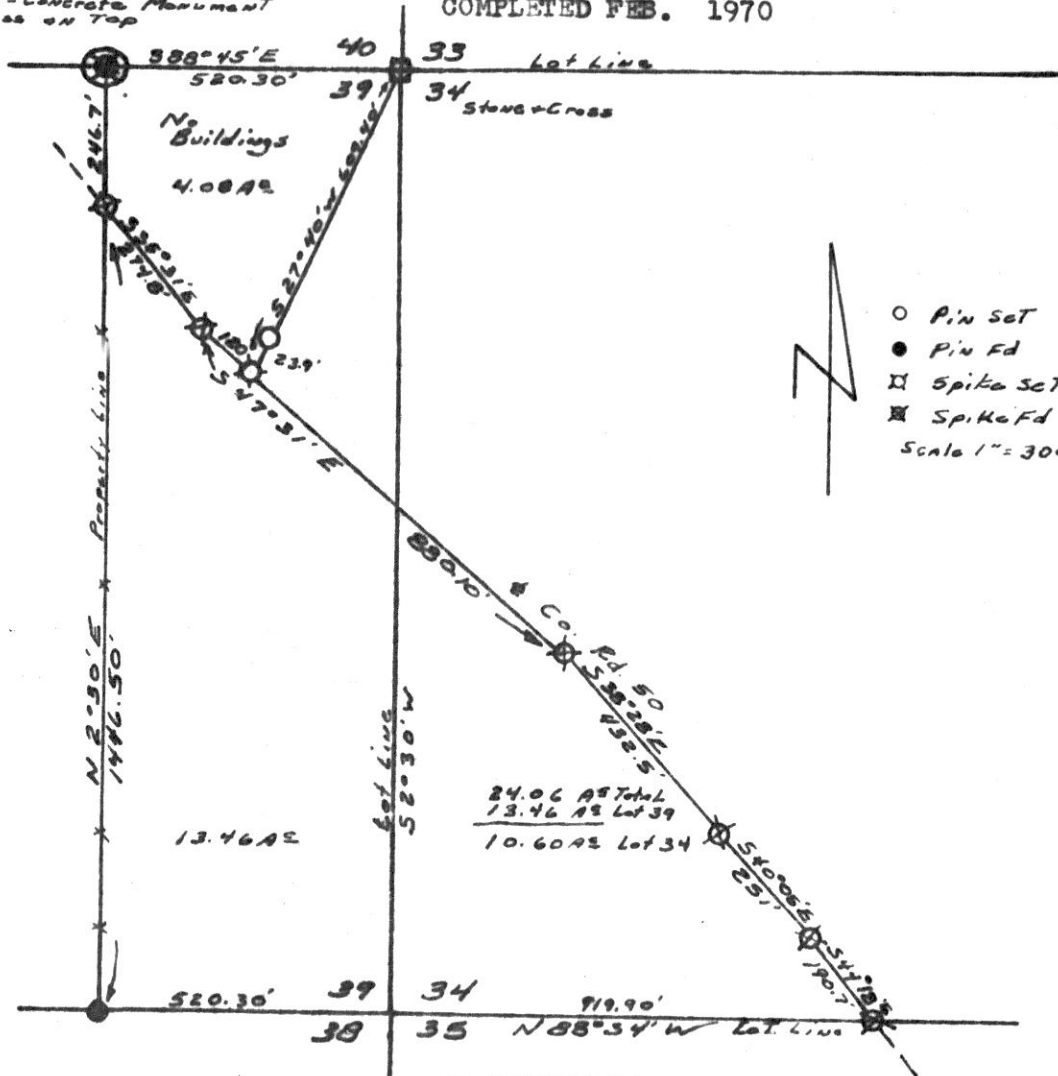

○ Pin Set
 ● Pin Fd
 ⊠ Spike Set
 ⊠ Spike Fd
 Scale 1" = 300'

89303

REC'D: May 6, 1970
 AT 9:33 O'CLOCK a.m.
 RECORDED: May 6, 1970
 HOLMES CO. Plot VOL. 5 PG. 36
 FEE: \$ 2.00
Richard Gross RECORDER

I CERTIFY THIS SURVEY MADE FOR
 ROBERT GANDHEE TO BE CORRECT TO
 THE BEST OF MY KNOWLEDGE AND
 BELIEF.

SIGNED William T. Bunkley
 WILLIAM T. BUNKLEY
 REGISTERED SURVEYOR # 5107
 STATE OF OHIO