

MAP  
SHOWING LOCATION  
OF TWO PARCELS OF LAND  
BRIAR HILL STONE COMPANY  
PROPERTY  
IN  
Section 19, Township 9, Range 7  
Hardy Township, Holmes County  
Ohio

Scale 1" = 100 ft. March 1970  
Drawn from  
a survey by  
William Sellner  
Reg. Sur. No. 3915

89114  
REC'D: March 31, 1970  
AT 3:26 O'CLOCK P.M.  
RECORDED: March 31, 1970  
HOLMES CO. PLAT VOL. 5 PG. 33  
FEE: \$ 2.88  
Richard Strain RECORDER

Parcel No. 1  
Outlot 82  
3.78 Ac.

S.E. Cor. N.W. Qr. Sec. 19  
S.W. Cor. N.E. Qr. Sec. 19  
N.E. Cor. S.W. Qr. Sec. 19  
N.W. Cor. S.E. Qr. Sec. 19

Parcel No. 2  
1.4 Ac. 3.78 Ac  
Total Acreage 5.18 Acres

C. A. & C. R. R. Right of Way

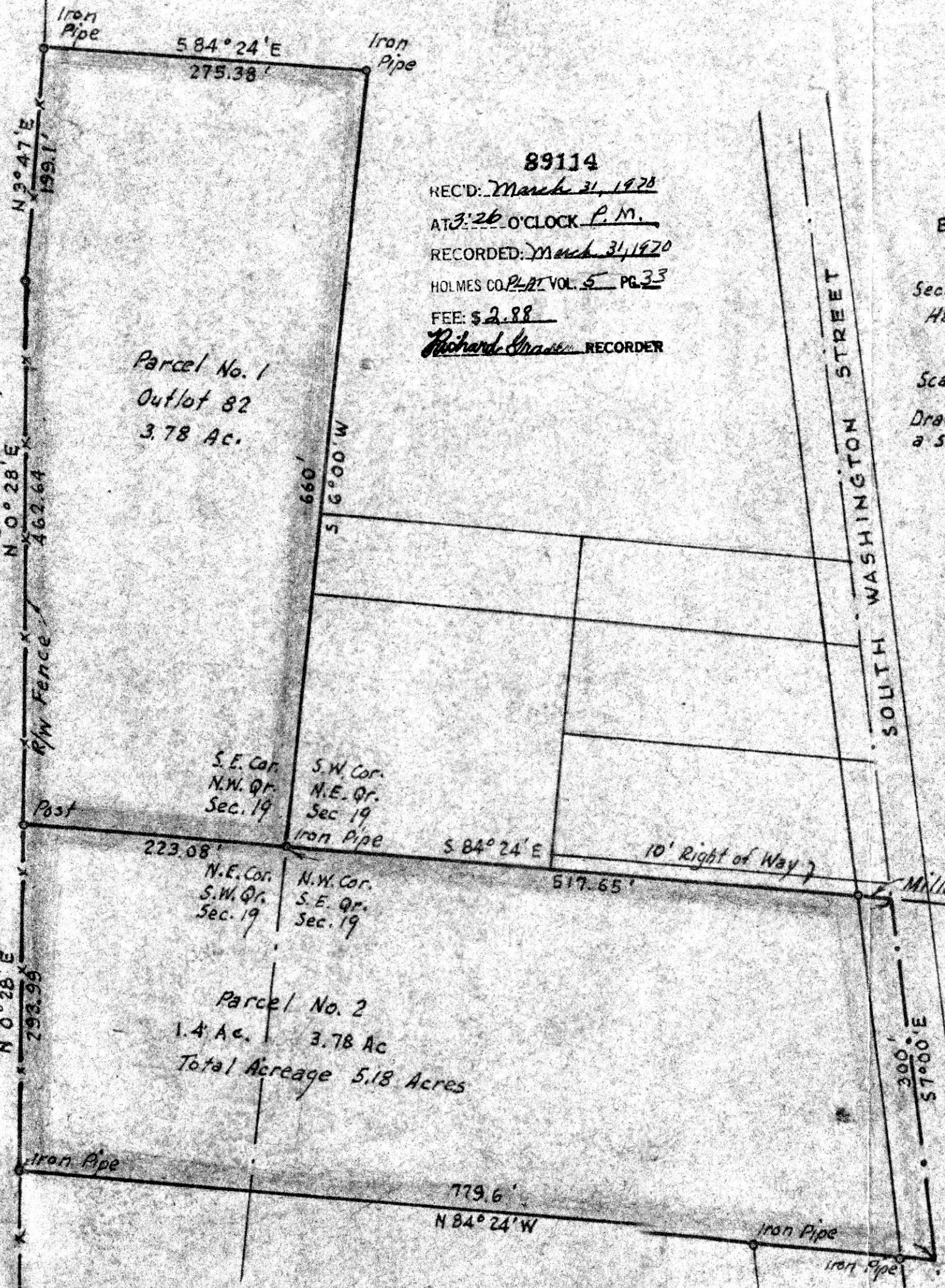

SOUTH WASHINGTON STREET

Millersburg Corp. Line

No Buildings

89121

REC'D: April 3, 1970

AT 9:38 O'CLOCK a.m.

RECORDED: April 3, 1970

ES CO. Plot VOL. 5 PG. 33

FEE: \$ 2.00

Richard Graves RECORDER  
Book 173 Page 382

LEVI L. TO HENRY L. STUTZMAN SURVEY  
LOT 18 THIRD QUARTER TOWNSHIP  
TOWNSHIP 10 RANGE 5 SALT CREEK TWP.  
HOLMES COUNTY, OHIO  
COMPLETED FEBRUARY 7, 1970



- Pin Set
- Pin Found

I CERTIFY THIS SURVEY FOR LEVI L. AND HENRY L. STUTZMAN TO BE CORRECT TO THE BEST OF MY KNOWLEDGE AND BELIEF.

SIGNED

William T. Burkey  
WILLIAM T. BURKEY  
REGISTERED SURVEYOR #5107  
STATE OF OHIO

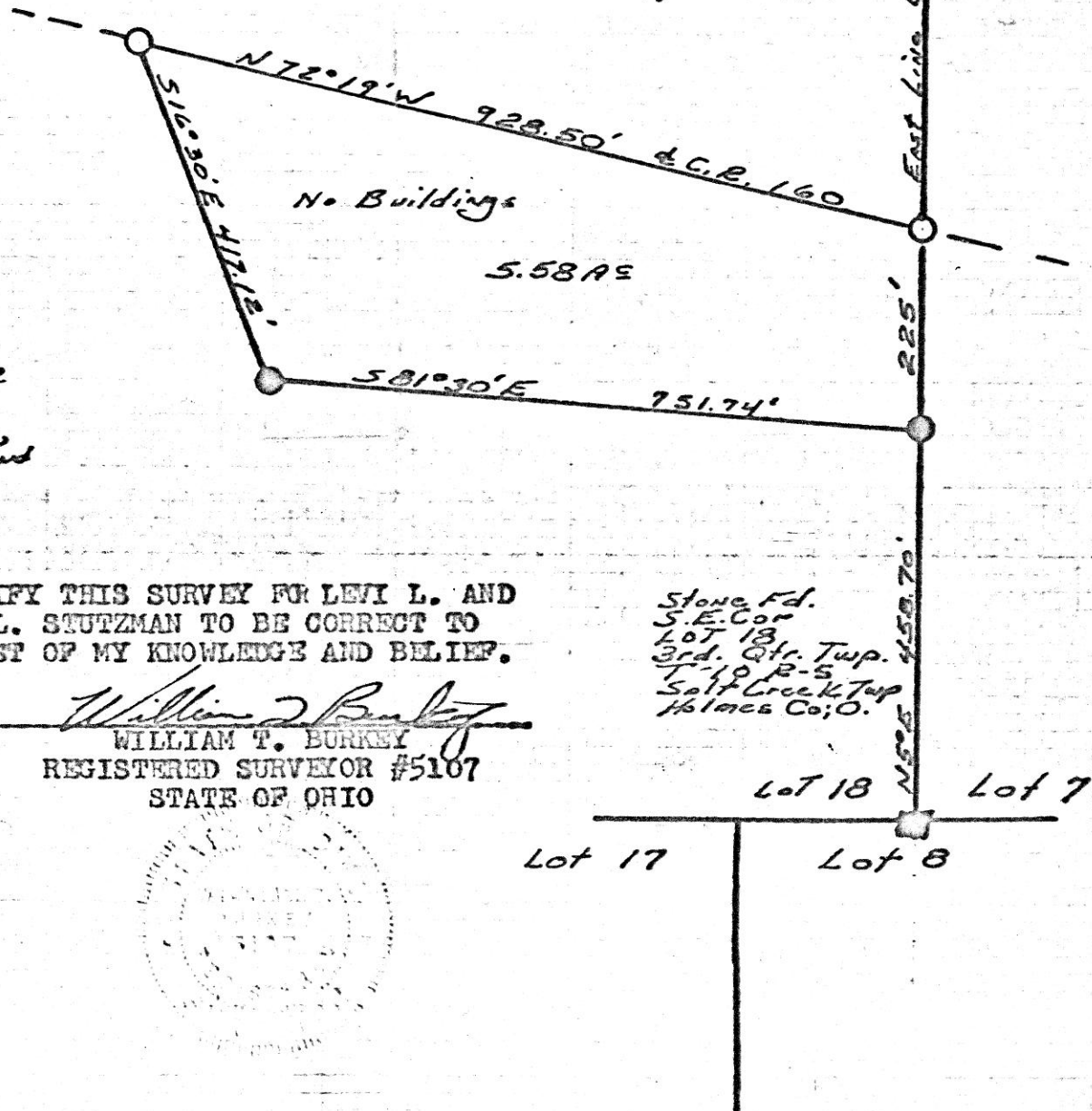

Stone Fd.  
S.E. Cor  
LOT 18  
3rd. Qtr. Twp.  
T. 10 R. 5  
Salt Creek Twp  
Holmes Co; O.

Lot 17

Lot 8

Lot 18

Lot 7

PLAT OF A SURVEY FOR  
LARRY GRAY

Situated in Clark Township, Holmes  
County, and State of Ohio.  
Known as part of the Southwest  
Quarter of Section 5, Township 8  
North, and Range 5 West.  
Robert L. Kasner  
Registered Surveyor, #5193

89089

REC'D: March 30, 1970

AT 9:51 O'CLOCK a.m.

RECORDED: March 30, 1970

HOLMES CO. Dist VOL. 5 PG. 33

FEE: \$ 2.50

Richard Kasner RECORDER

9 x 14

