

89065

REC'D: March 23, 1970

AT 1:16 O'CLOCK P.M.

RECORDED: March 24, 1970

HOLMES CO. PLAT VOL. 5 PG. 32

FEE: \$ 2.00

Richard Brown RECORDER

LOT NO. 14
"HILLTOP ACRES"
PLAT BOOK 2 P'G. 133

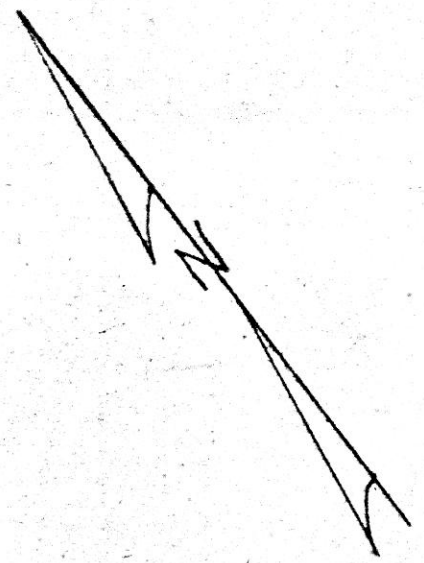

60' PRIVATE DRIVE

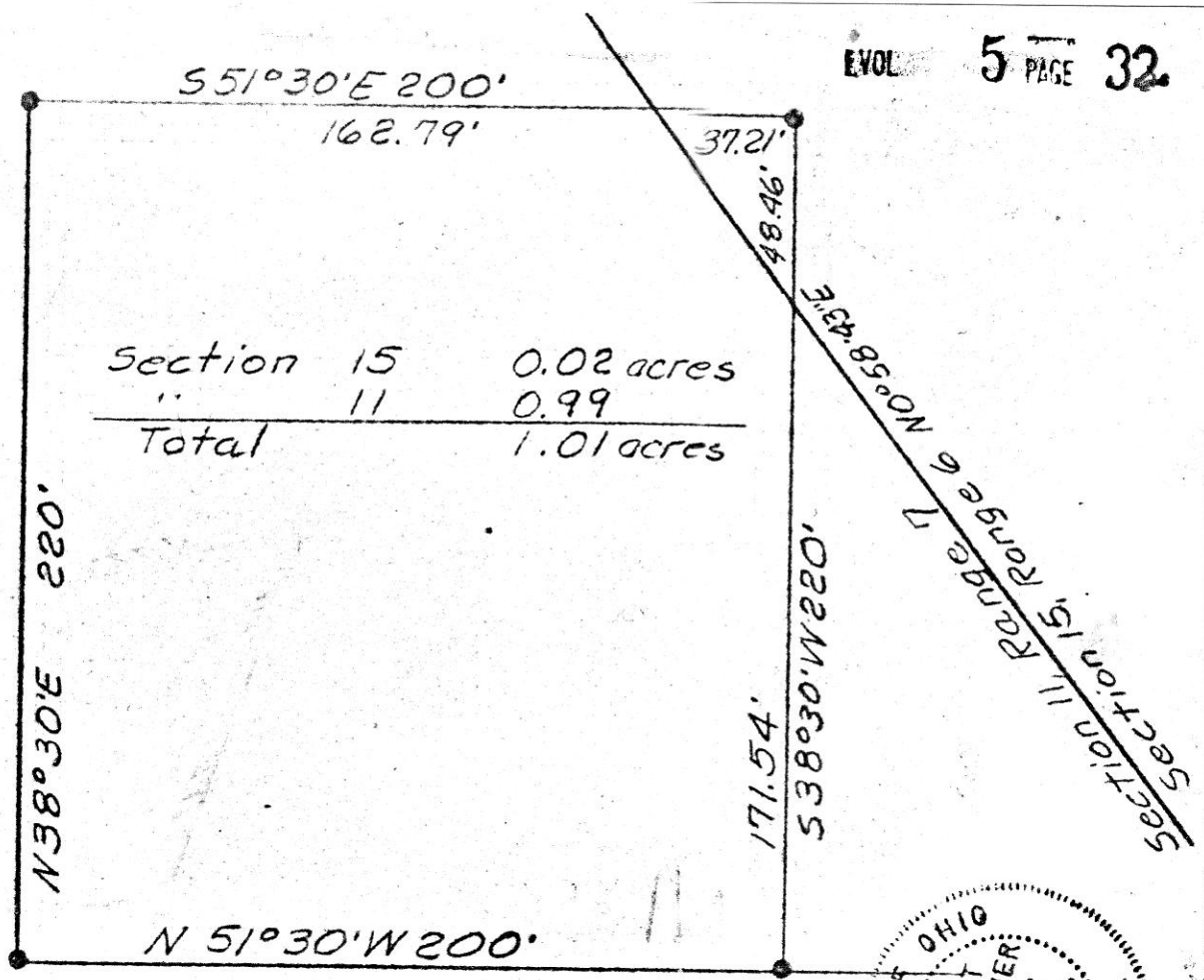

Section	15	0.02 acres
"	11	0.99
Total		1.01 acres



60' PRIVATE DRIVE

PLAT OF A SURVEY FOR
ROBERT MILLER

Situated in Hardy Township, Holmes County, Ohio.
Known as part of the Southeast Qtr. Sec. 11 and part of
fractional South Half of Section 15, Twp. 9, & R's. 6 & 7.
Robert Lee Kasner, Reg. Sur. No. 5193
4/2/69

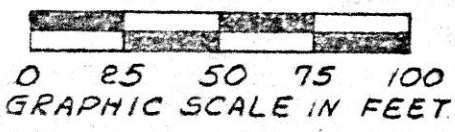

• Denotes Iron Pin

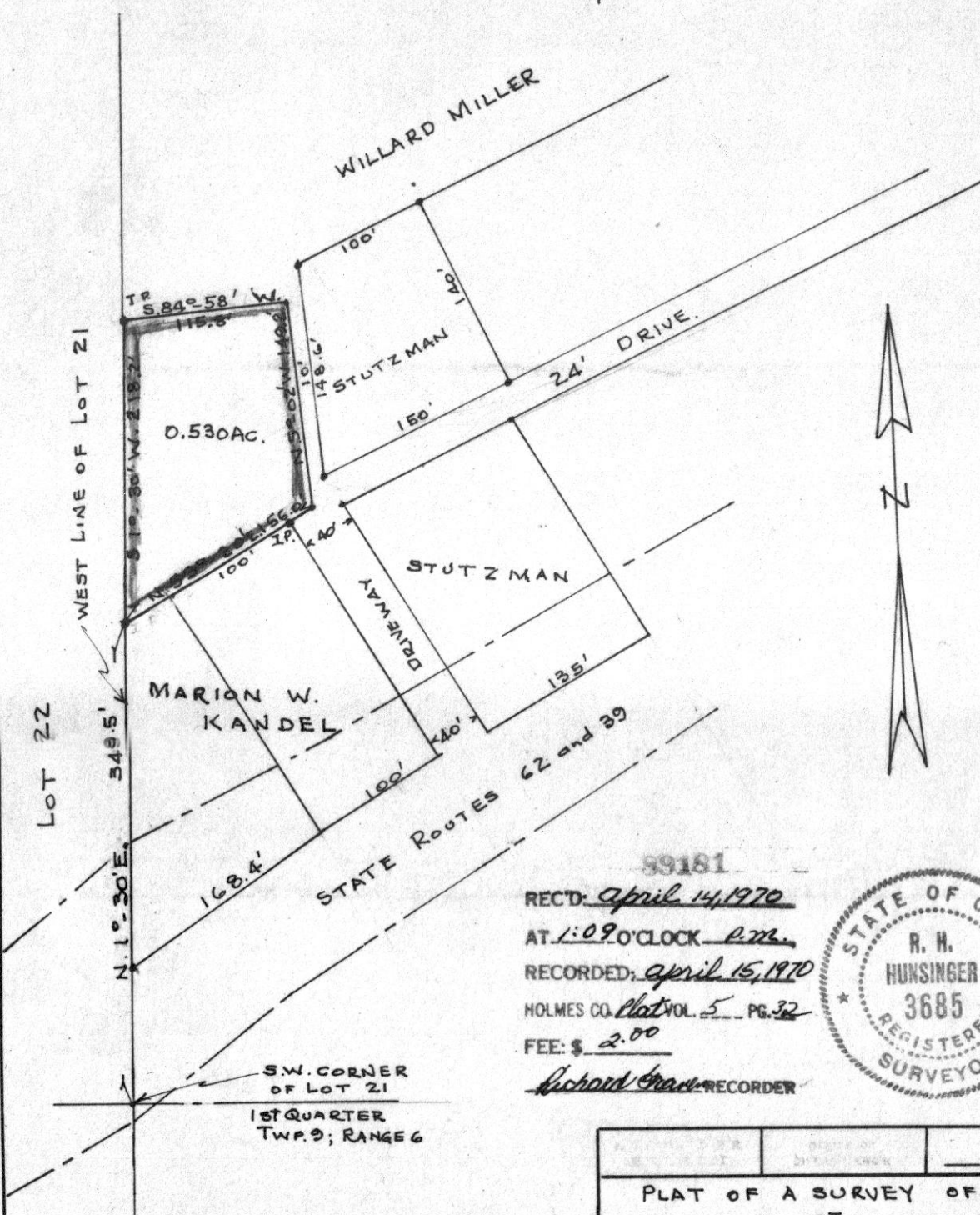

DRAWN BY R.H.H.
 CHECKED BY _____

S.W. CORNER
 OF LOT 21
 1ST QUARTER
 TWP. 9; RANGE 6

89181
 REC'D: April 14, 1970
 AT: 1:09 O'CLOCK P.M.
 RECORDED: April 15, 1970
 HOLMES CO. Plat VOL. 5 PG. 32
 FEE: \$ 2.00
Richard Hunsinger RECORDER



PLAT NO.	DATE OF SURVEY	DIVISION
PLAT OF A SURVEY OF PART OF LOT 21, 1ST QUARTER, T-9; R-6 BERLIN TWP., HOLMES CO., OHIO ON WILLARD MILLER FARM. R.H. HUNSINGER, #3685, REG. SURVEYOR.		
SCALE 1" = 100'	DATE 7-12 1969	FILE

Handwritten signature or note at the bottom of the page.

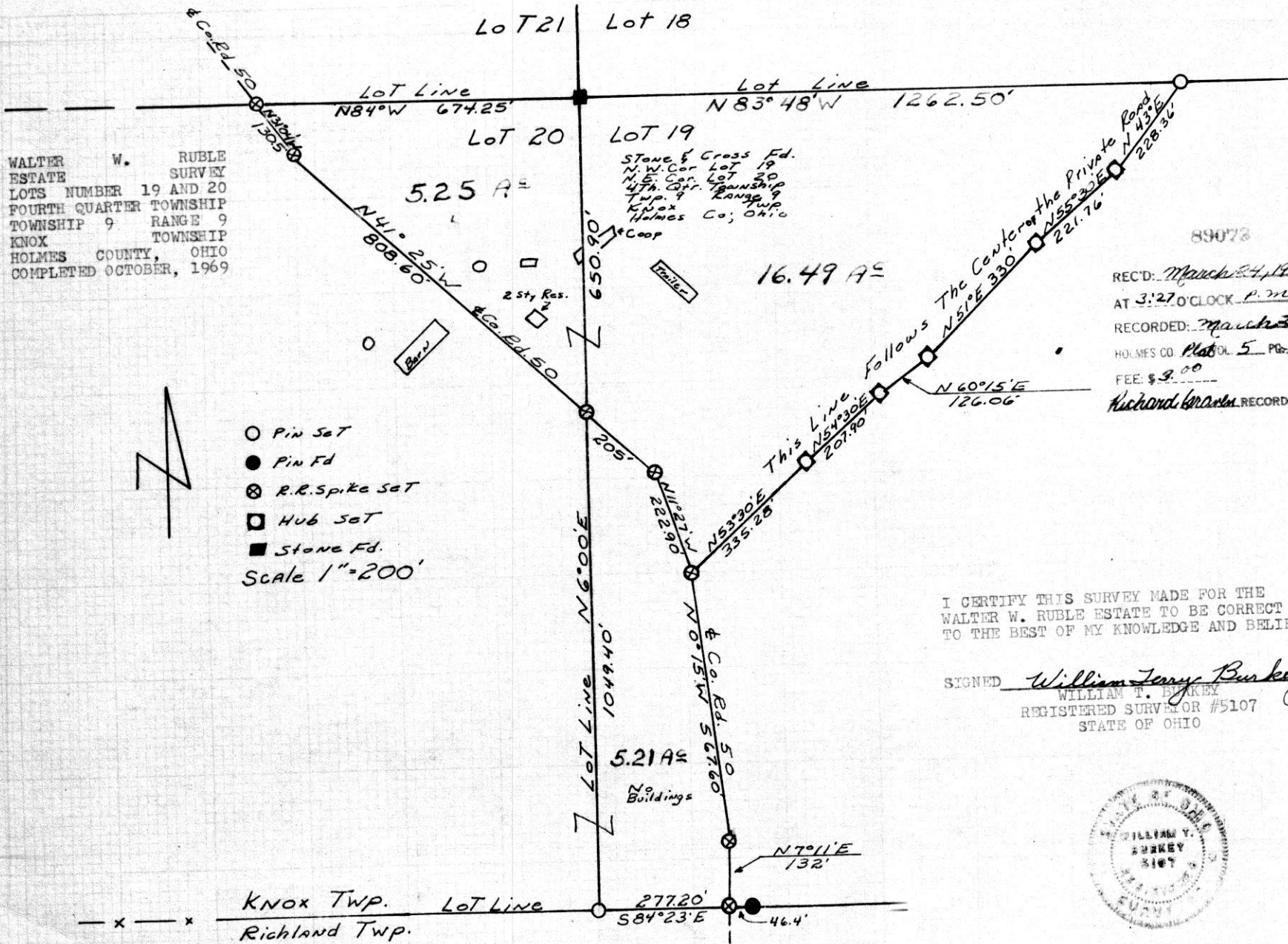

WALTER W. RUBLE
ESTATE SURVEY
LOTS NUMBER 19 AND 20
FOURTH QUARTER TOWNSHIP
TOWNSHIP 9 RANGE 9
KNOX TOWNSHIP
HOLMES COUNTY, OHIO
COMPLETED OCTOBER, 1969

- Pin Set
 - Pin Fd
 - ⊗ R.R. Spike Set
 - Hub Set
 - Stone Fd.
- Scale 1"=200'

Stone & Cross Fd.
N.W. Cor Lot 19
N.E. Cor Lot 20
4th Qtr. Township
Twp. 9 Range 9
Knox Holmes Co, Ohio

89073
REC'D: March 24, 1970
AT 3:27 O'CLOCK P.M.
RECORDED: March 25, 1970
HOLMES CO. Plat. 5 PG. 32
FEE: \$ 3.00
Richard Krause RECORDER

I CERTIFY THIS SURVEY MADE FOR THE
WALTER W. RUBLE ESTATE TO BE CORRECT
TO THE BEST OF MY KNOWLEDGE AND BELIEF.

SIGNED William Terry Burkey
WILLIAM T. BURKEY
REGISTERED SURVEYOR #5107
STATE OF OHIO



HARDY TOWNSHIP
 LOT 35 1st QTR
 TWP 9 RANGE 7
 HOLMES COUNTY OHIO

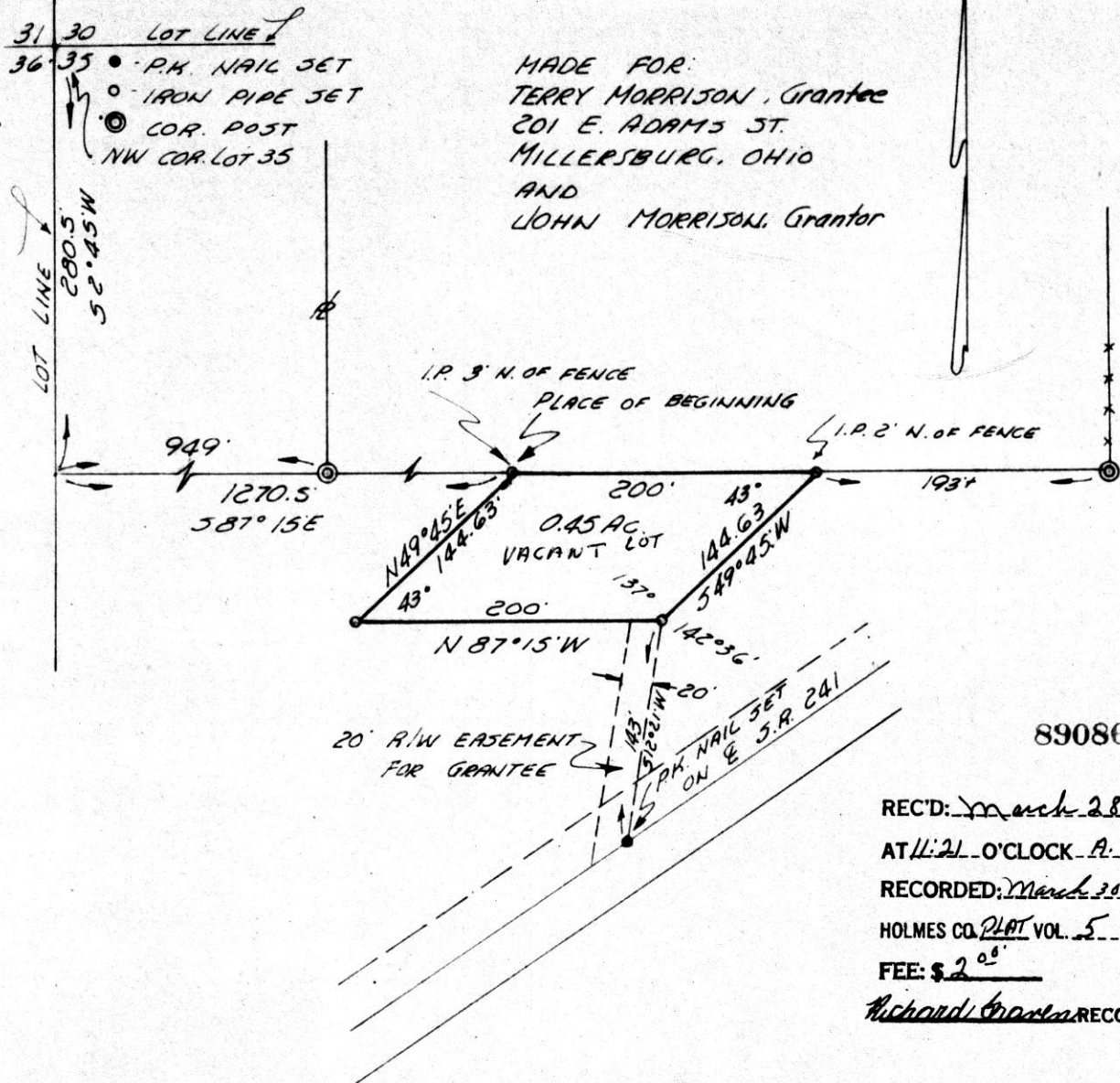

MADE FOR:
 TERRY MORRISON, Grantee
 201 E. ADAMS ST.
 MILLERSBURG, OHIO
 AND
 JOHN MORRISON, Grantor

89086

REC'D: March 28, 1970
 AT 11:21 O'CLOCK A.M.,
 RECORDED: March 30, 1970
 HOLMES CO. PLAT VOL. 5 PG. 32
 FEE: \$ 2.00
Richard Gasbarre RECORDER

REF:
 DEED VOL. 115 PG. 586
 PLAT VOL. 3 PG. 139

I CERTIFY THIS SURVEY TO BE CORRECT
 TO THE BEST OF MY KNOWLEDGE.

COMPLETED MARCH 14th 1970

SCALE
 1"=100

Ray W. Gasbarre
 RAY W. GASBARRE P.S. 4153
 R.W. GASBARRE ASSOC.
 P.O. BOX 44
 WOOSTER, OHIO 44691