

88890

VOL

5 PAGE 29

REC'D: February 16, 1970

AT 4:19 O'CLOCK P.M.

RECORDED: February 17, 1970

HOLMES CO. PLAT VOL. 5 PG. 29

FEE: \$2.00

Richard Krohn RECORDER

SALT CREEK TOWNSHIP
S.W. QTR. SEC. 36
TWP 15 RANGE 5
HOLMES COUNTY
OHIO

Dec. 1969

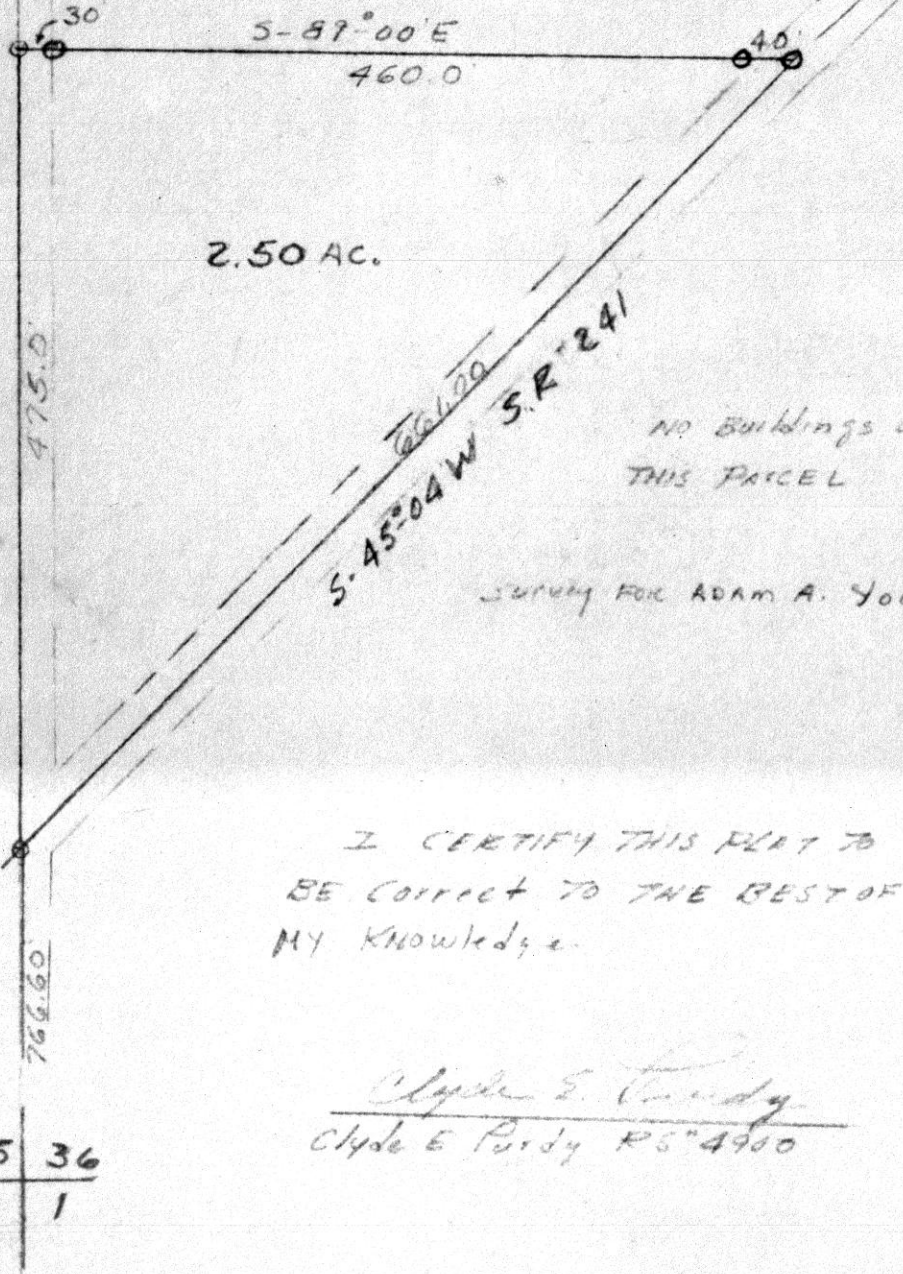

NO BUILDINGS ON
THIS PARCEL

SURVEY FOR ADAM A. YODER

I CERTIFY THIS PLAT TO
BE CORRECT TO THE BEST OF
MY KNOWLEDGE.

Clyde E. Purdy
Clyde E Purdy R5 4900

ADAM A. YODER
STAR Route
Millersburg O.

SCALE 1" = 100'

Q.I.P. SET

88895

REC'D: February 17, 1970

AT 9:45 O'CLOCK A.M.

RECORDED: February 17, 1970

HOLMES CO. Plat VOL. 5 PG. 29

FEE: \$ 2.⁰⁰

Richard M. ... RECORDER

BERLIN TOWNSHIP

NW QTR. SEC 14

TWP 9 RANGE 5

Holmes COUNTY

OHIO

VOL 5 PAGE 29

FEB. 1970

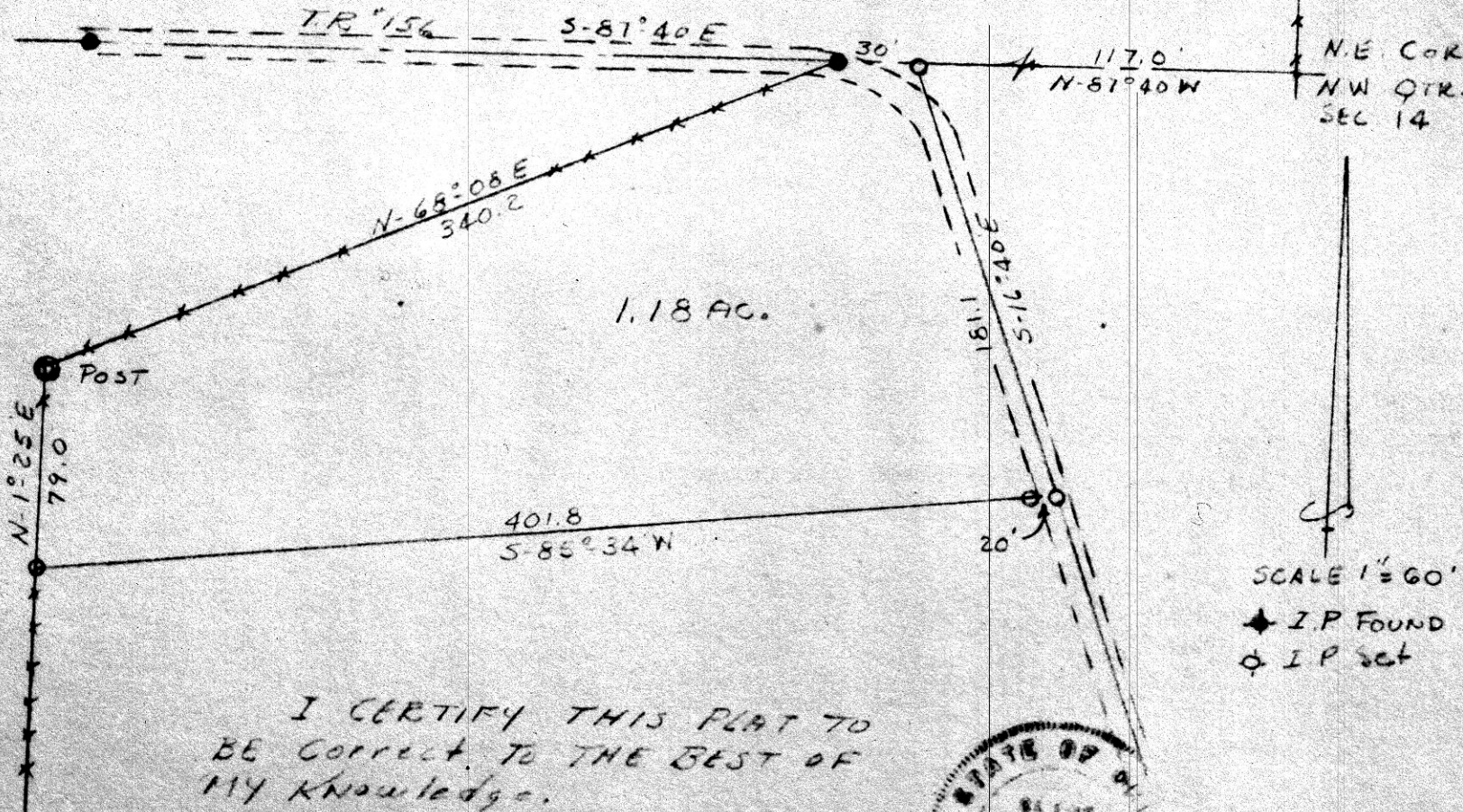

I CERTIFY THIS PLAT TO BE CORRECT TO THE BEST OF MY KNOWLEDGE.

Clyde E. Purdy
Clyde E. Purdy R.S. 64
128 N VINE Street
Orrville, Ohio

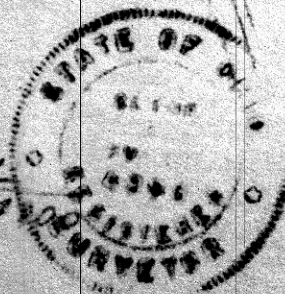

David W. ...
R. 3
M. 10

NORTH

DAN A. RABER
25.75 ac. tract
Vol. 134, Pp. 143.

ERVIN RABER
3.89 AC.
Plat Bk. 5 Page

East line Lots 9, 8 and 7
N 55° E 208.35'

To Salsillo
HOLMES COUNTY ROAD NO. 407

TOWNSHIP ROAD No. 81.

To S.R. 76

30.00' I. Pin (set)
N 84° 29' W 709.88'

S 15° 16' W 256.25'

30.00' I. Pin (set)
S 87° 49' E 767.51'

LOT 8
LOT 7

I. Pin (set) in old rail fence.

I. Pin (set).

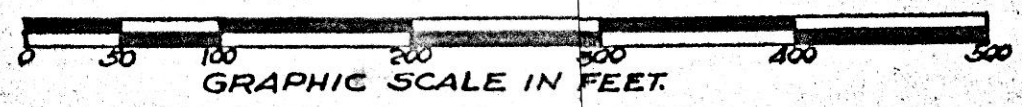

PLAT OF SURVEY

FOR

ERVIN RABER

Situated in the southeast part of Lot Eight (8) in the Second Quarter of Township Eight (8) in Range Six (6) and being part of a 25.75 ac. tract in Mechanic Township, Holmes County, Ohio.

J. P. Kaderly, Registered Surveyor 2931.
New Philadelphia, Ohio. Sept. 16, 1969.

88900

REC'D: February 18, 1970

AT 12:11 O'CLOCK A.M.

RECORDED: February 18, 1970

HOLMES CO. Plat VOL. 5 PG. 29

FEE: \$ 2.45

Richard Craven RECORDER