

LANDAMERICA SURVEY  
 PART LOTS #25 & #27  
 4TH QUARTER TOWNSHIP  
 TOWNSHIP 9 RANGE 9  
 KNOX TOWNSHIP  
 HOLMES COUNTY, OHIO  
 COMPLETED DEC. 1969

VOL 5 PAGE 27

11 x 7 11

I CERTIFY THIS SURVEY, MADE FOR  
 LANDAMERICA INC. TO BE CORRECT  
 TO THE BEST OF MY KNOWLEDGE AND  
 BELIEF.

SIGNED William T. Burkey  
 WILLIAM T. BURKEY  
 REGISTERED SURVEYOR #5107  
 STATE OF OHIO

88725

REC'D: January 16, 1970  
 AT: 1:30 O'CLOCK P.M.  
 RECORDED: January 19, 1970  
 HOLMES CO. VOL 5 PG. 27  
 FEE: \$3.90  
Richard Thomas RECORDER

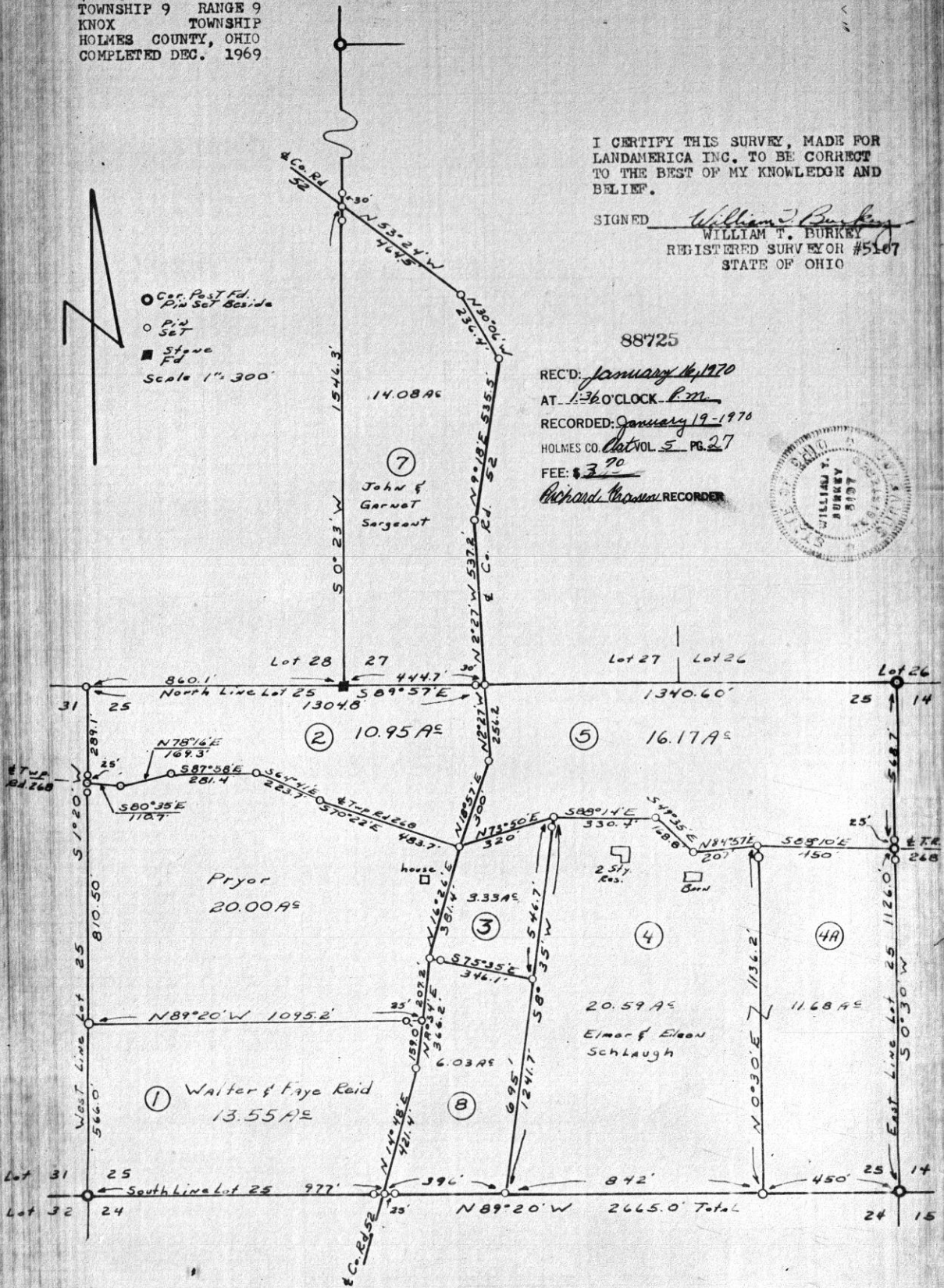

11 x 7 11

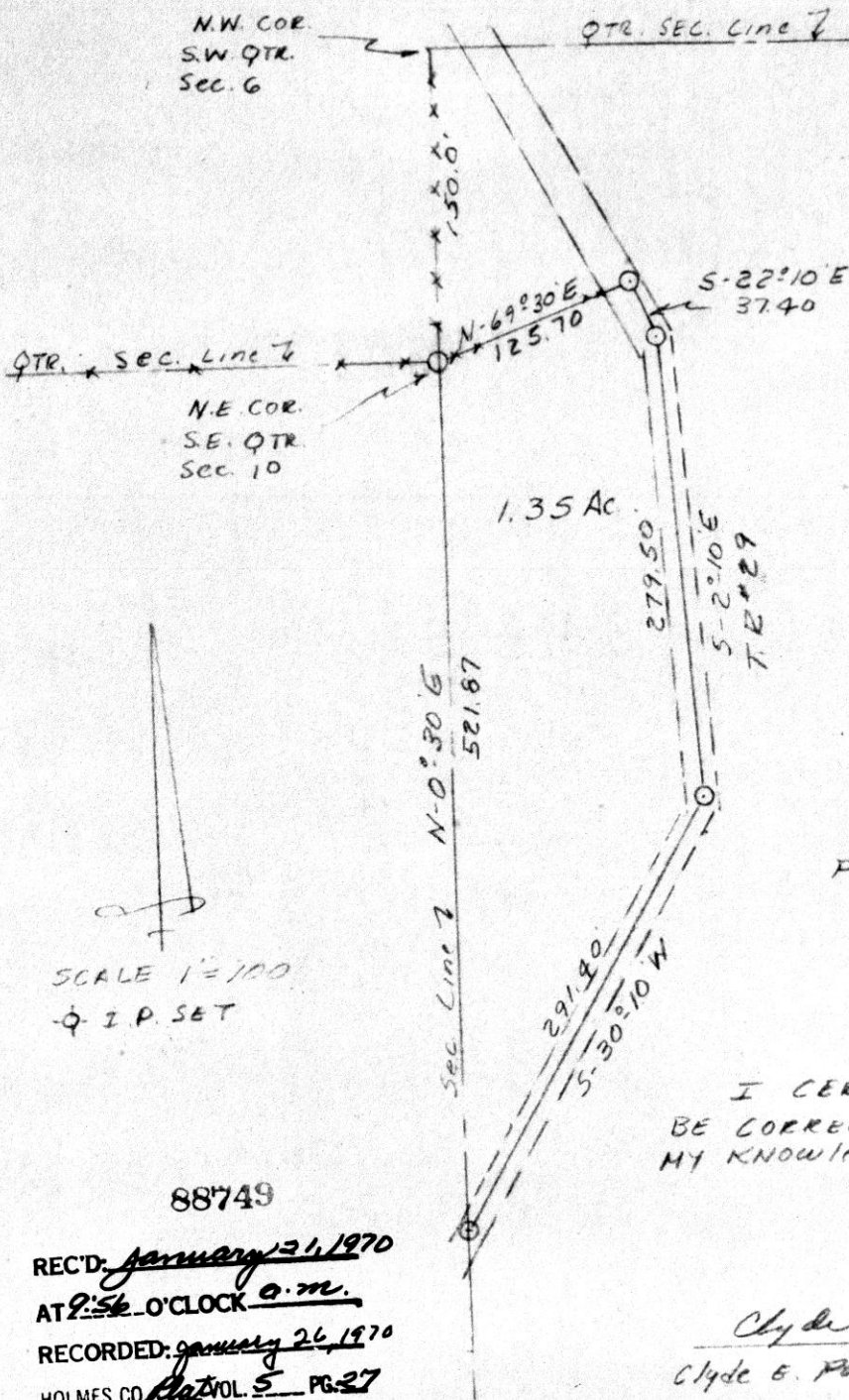

RICHLAND TOWNSHIP  
 S.W. QTR. SEC. 6  
 TWP. 8 RANGE 9  
 HOLMES COUNTY  
 OHIO  
 DEC. 1969

NO BUILDINGS ON THIS  
 PARCEL.

SCALE 1"=100'  
 I.P. SET

I CERTIFY THIS PLAT TO  
 BE CORRECT TO THE BEST OF  
 MY KNOWLEDGE.

88749

REC'D: January 21, 1970  
 AT 2:56 O'CLOCK a.m.  
 RECORDED: January 26, 1970  
 HOLMES CO. Plat VOL. 5 PG. 27  
 FEE: \$ 2.00  
Richard Grant RECORDER

Clyde E. Purdy  
 Clyde E. Purdy, R.S. #4900

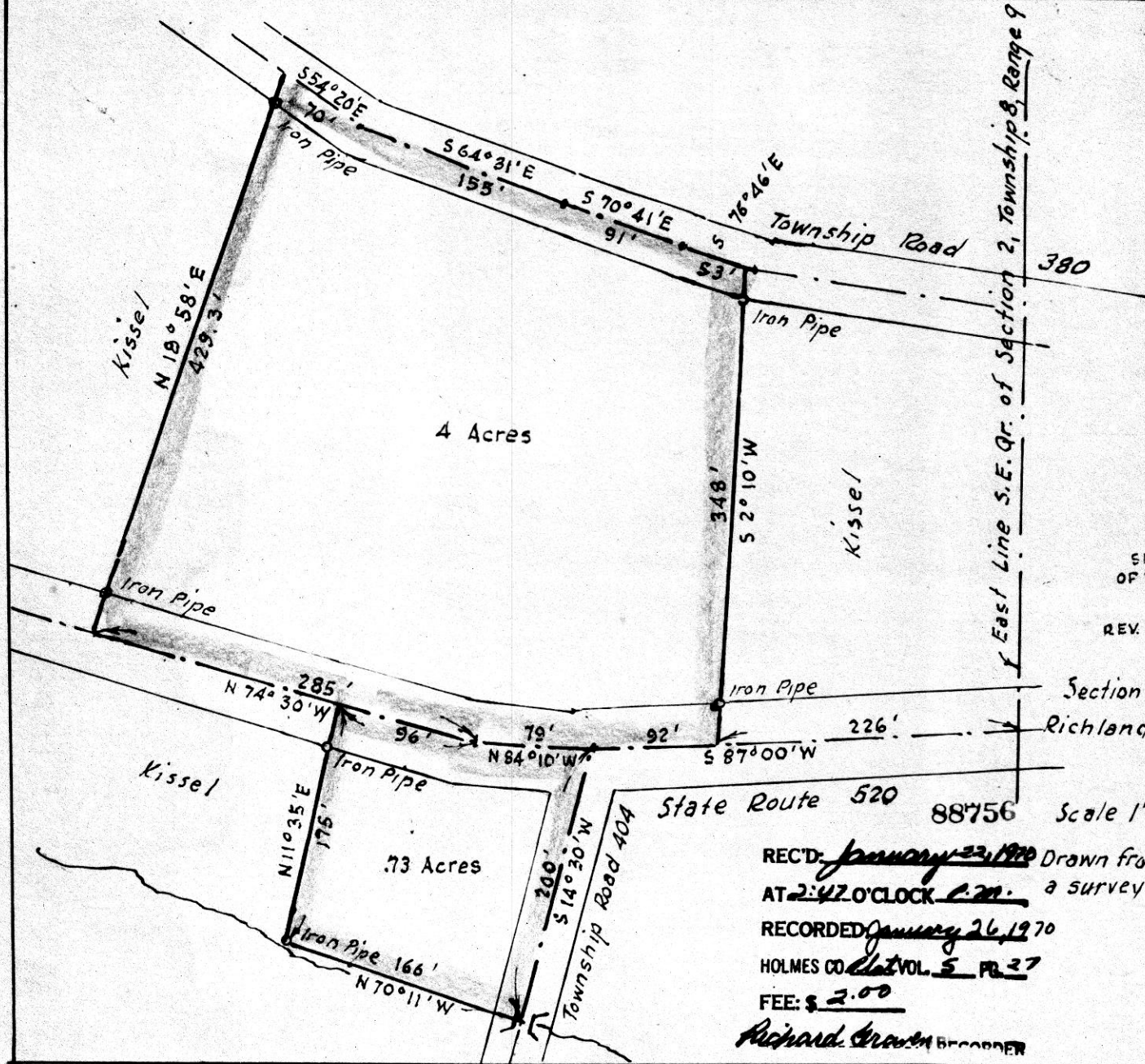

East Line S.E. Qr. of Section 2, Township 8, Range 9

MAP  
SHOWING LOCATION  
OF 2 PARCELS OF LAND  
ON THE  
REV. KISSEL PROPERTY



Section 2, Township 8, Range 9  
Richland Twp., Holmes County  
Ohio

State Route 520 88756 Scale 1"=100ft. Nov. 1969

REC'D: January 22, 1970 Drawn from  
AT 2:47 O'CLOCK 1:20 a survey by  
RECORDED January 26, 1970  
HOLMES CO. Vol. 5 pg. 27  
FEE: \$ 2.00

William Sellner  
Reg. Sur. No  
3915

Richard Brown RECORDER

N.W. COR  
EAST 1/2 N.E.  
QTR SEC 11

N-89°00'E  
747.19

12.45 AC.

401.0'  
S-1°00'E

434.0'  
S-89°00'W

RICHLAND TOWNSHIP  
NE QTR. SEC. 11  
TOWNSHIP 8 RANGE 9  
HOLMES COUNTY  
OHIO

Dec. 1969

No Buildings

N-1°00'W  
1358.0'

842.30  
S-1°00'E

341.3  
S-65°35'W

C.R. #25



SCALE 1"=200'

O I.P. Set  
■ STONE Fd

88750

REC'D: January 21, 1970

AT 9:57 O'CLOCK 9. AM.

RECORDED: January 26, 1970

HOLMES CO. Vol VOL. 5 PG. 27

FEE: \$ 2.00

Richard RECORDER

I CERTIFY THIS PLAT TO BE  
CORRECT TO THE BEST OF MY  
KNOWLEDGE.

Clayton E. Fordy  
Clayton E. Fordy RS #4900