

10 1/2" x 16 1/4"

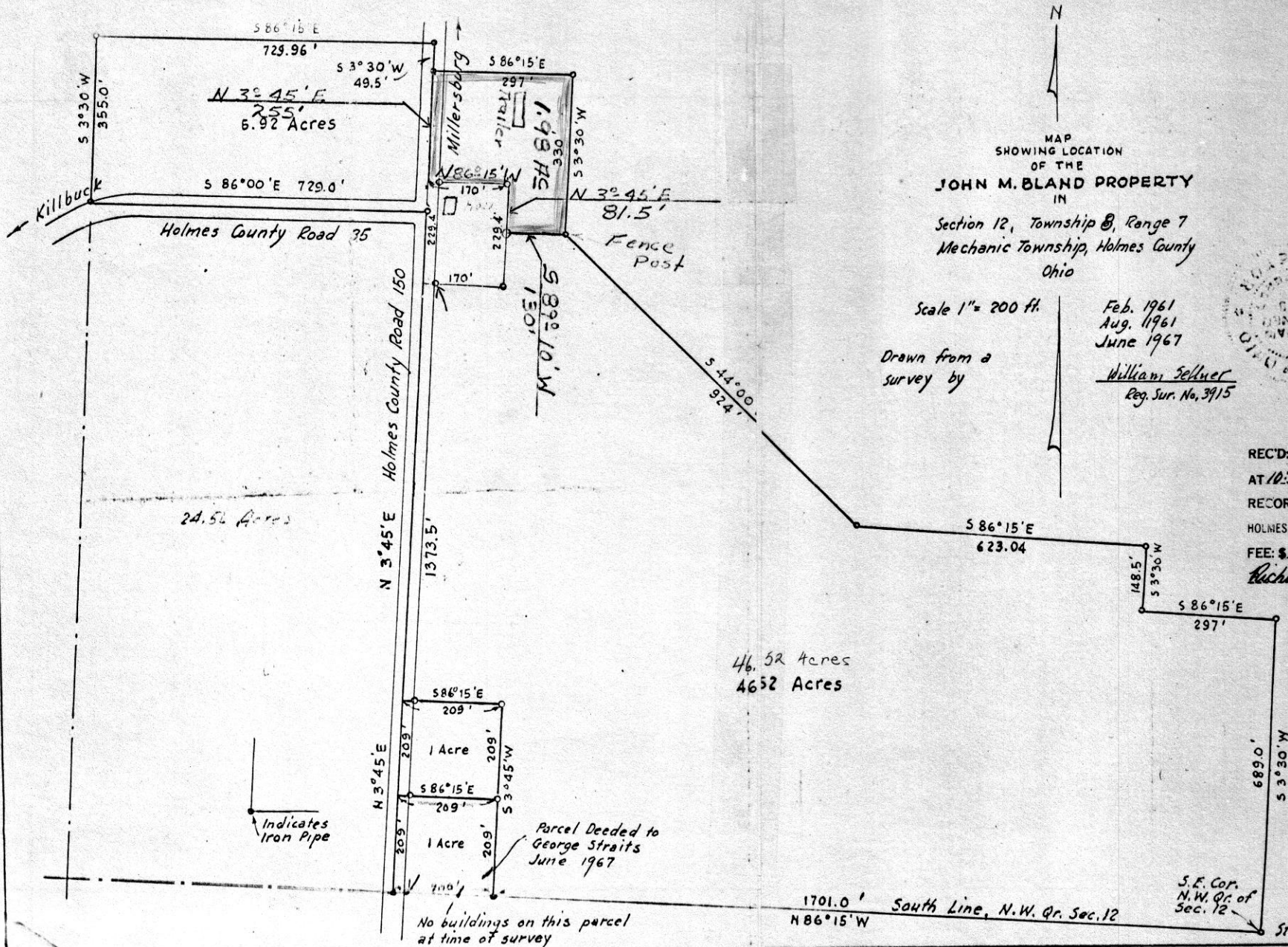

MAP
SHOWING LOCATION
OF THE
JOHN M. BLAND PROPERTY
IN
Section 12, Township 8, Range 7
Mechanic Township, Holmes County
Ohio

Scale 1" = 200 ft.

Drawn from a
survey by

Feb. 1961
Aug. 1961
June 1967

William Seltner
Reg. Sur. No. 3915



88647

REC'D: January 5, 1970
AT 10:35 O'CLOCK a.m.
RECORDED: January 6, 1970
HOLMES COLL. VOL. 5 PG. 25
FEE: \$3.40
Richard Grant RECORDER

46.52 Acres
4652 Acres

No buildings on this parcel
at time of survey

1701.0' South Line, N.W. Qr. Sec. 12
N 86°15' W

S.E. Cor.
N.W. Qr. of
Sec. 12

Stone

10 1/2" x 15 1/2"

VOL 5 PAGE 25 88675
 REC'D: January 7-1970
 AT 3:24 O'CLOCK P.M.
 RECORDED: January 14-1970
 HOLMES CO. PLAT VOL 5 PG 25
 FEE: \$3.25
 Richard [Signature] RECORDER

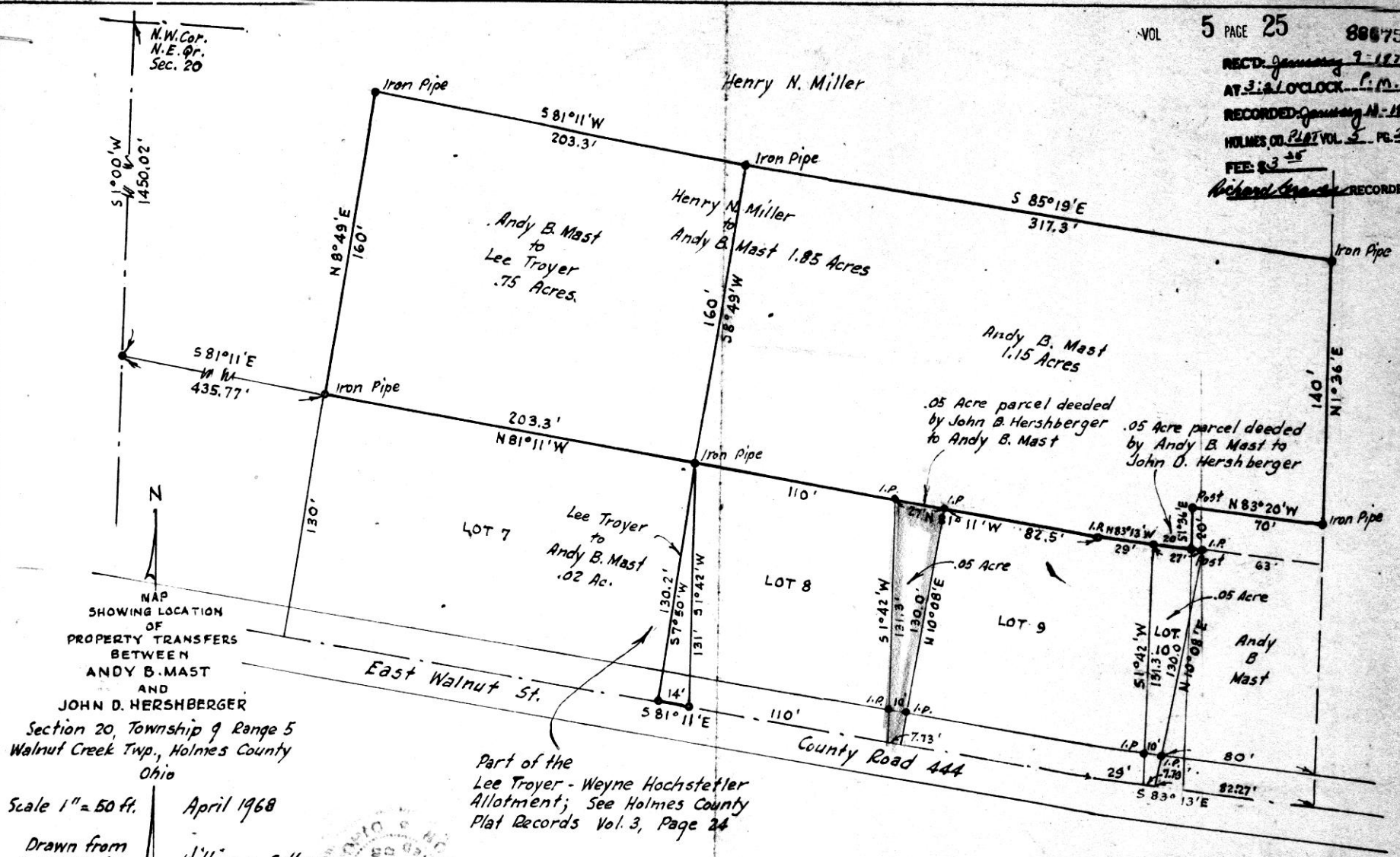

NAP
 SHOWING LOCATION
 OF
 PROPERTY TRANSFERS
 BETWEEN
 ANDY B. MAST
 AND
 JOHN D. HERSHBERGER
 Section 20, Township 9 Range 5
 Walnut Creek Twp., Holmes County
 Ohio

Scale 1" = 50 ft. April 1968

Drawn from a survey by
 William Sellner
 Reg. Sur. No. 3915

Part of the
 Lee Troyer - Weyne Hochstetler
 Allotment; See Holmes County
 Plat Records Vol. 3, Page 24



MILLER TO MILLER SURVEY
 S. E. QUARTER SECTION 6
 TOWNSHIP 17 RANGE 14-W
 RIPLEY TOWNSHIP
 HOLMES COUNTY, OHIO
 COMPLETED AUG. 23, 1969

88651
 REC'D: January 5, 1970
 AT 1:10 O'CLOCK P.M.
 RECORDED: January 6, 1970
 HOLMES CO. Vol 5 Pg 25
 FEE: \$ 2.00
Richard Craven RECORDER

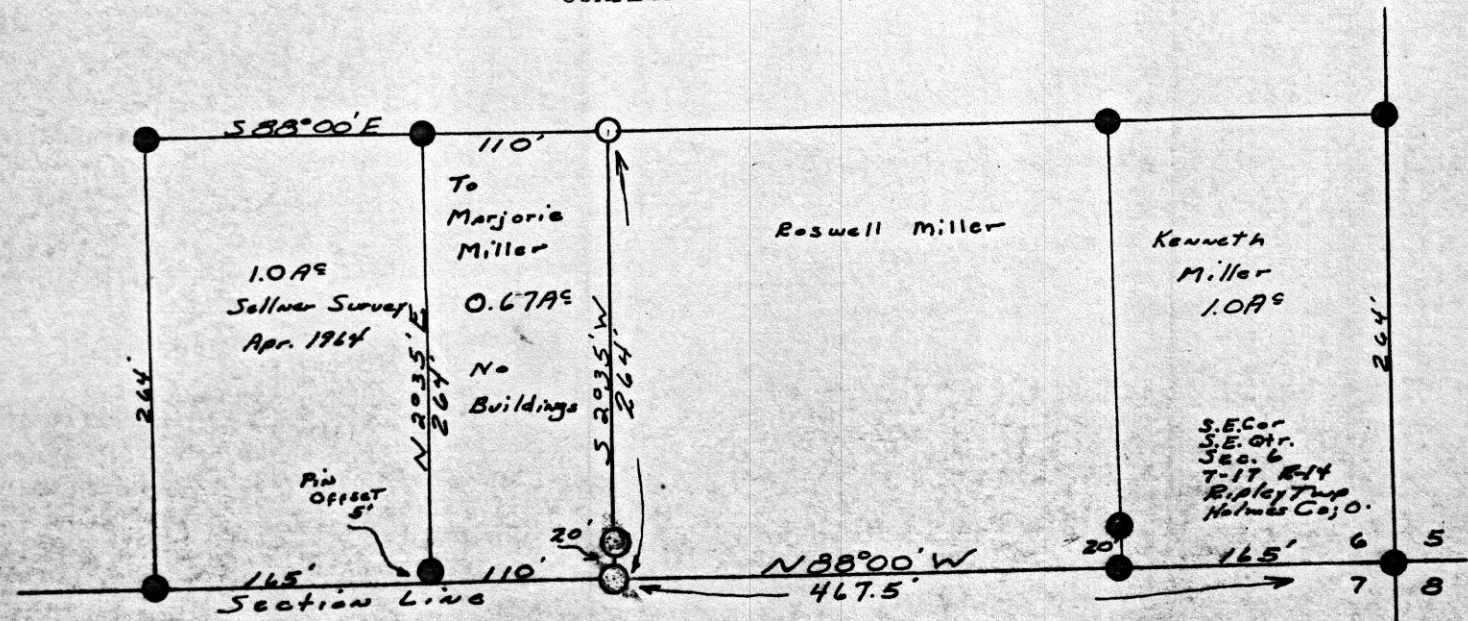

○ Pin Set
 ● Pin Fd
 Scale 1" = 100'

I CERTIFY THIS SURVEY MADE FOR ROSWELL MILLER AND MARJORIE MILLER TO BE CORRECT TO THE BEST OF MY KNOWLEDGE AND BELIEF.



William T. Burkey
 WILLIAM T. BURKEY
 REGISTERED SURVEYOR #5107
 STATE OF OHIO

VILLAGE OF MILLERSBURG CORPORATION LINE

N.W. CORNER OF S.W. 1/4 SECT. 20

S-83°54'50"-E
660.00'

SECTION 19

SECTION 20

CLINTON MILLER

88689

REC'D: January 13, 1970

AT 10:31 O'CLOCK a.m.

RECORDED: January 15, 1970

HOLMES CO. plat VOL. 5 PG. 25

FEE: \$ 2.00

Richard Grant RECORDER

NORTH



EXISTING FENCELINE

LEGEND:

- IRON PIN FOUND
- IRON PIN SET

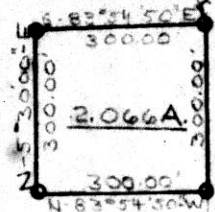

STATE ROUTE 76

PLAT OF SURVEY FOR THE VILLAGE OF MILLERSBURG

PART OF S.W. 1/4 SECT. 20 HARDY TOWNSHIP HOLMES COUNTY, OHIO

| | |
|------------|-----|
| DRAWN | DAT |
| APPROVED | DAT |
| FIELD BOOK | 22 |

RAIKE ENGINEERS

George W. Rike, Inc. Consulting Engineers
2145 Claremont Ave. Ashland, Ohio

| | |
|-------|-----------|
| DATE | 10/13/69 |
| SCALE | 1" = 300' |
| SHEET | 2/2 |