

WEST PART LOT NO. 594

VILLAGE OF MILLERSBURG

HOLMES COUNTY

OHIO

Dec. 1969

88643

REC'D: January 5, 1970

AT 9:58.0 CLOCK A.M.

RECORDED: January 5, 1970

HOLMES CO. Plot VOL. 5 PG. 24

FEE: \$ 2.00

Richard Craven RECORDER

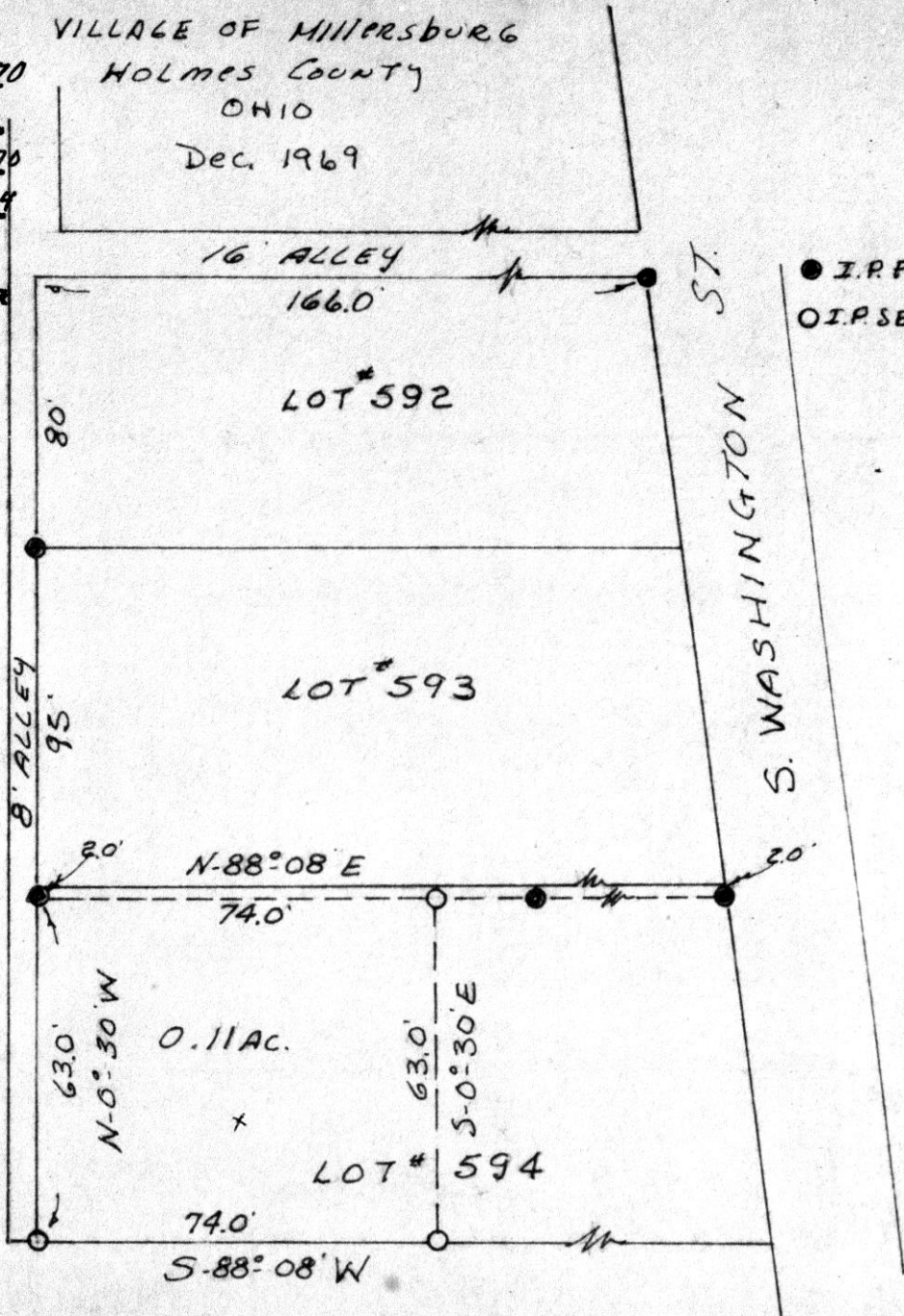

● I.P. FOUND  
○ I.P. SET

SCALE 1"=30'

7mm

I CERTIFY THIS PLAT TO BE CORRECT TO THE BEST OF MY KNOWLEDGE.

Clyde E. Hardy  
Clyde E. Hardy R.S. #4900

24

N.W. Cor. of the  
S.W. Qr. of  
Section 20

N89°00'E  
775'

88656

REC'D: January 5, 1970

AT 1:27:00 CLOCK P.M.

RECORDED: January 6, 1970

HOLMES CO. PLAT VOL. 5 PG. 34

FEE: \$ 2.00

Richard Brown RECORDER

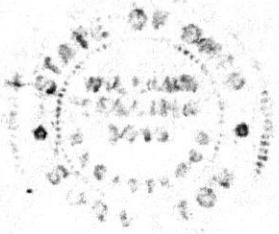

Emanuel A. Miller

N



MAP  
SHOWING LOCATION  
OF  
A PARCEL OF LAND  
ON THE  
EMANUEL A. MILLER  
PROPERTY  
IN

Section 20, Township 9, Range 5  
Walnut Creek Twp., Holmes County  
Ohio

Scale 1" = 200' Aug. 1969

Drawn from  
a survey by

William Sellner  
Reg. Sur. No. 3915

Indicates  
Iron Pipe

No Buildings

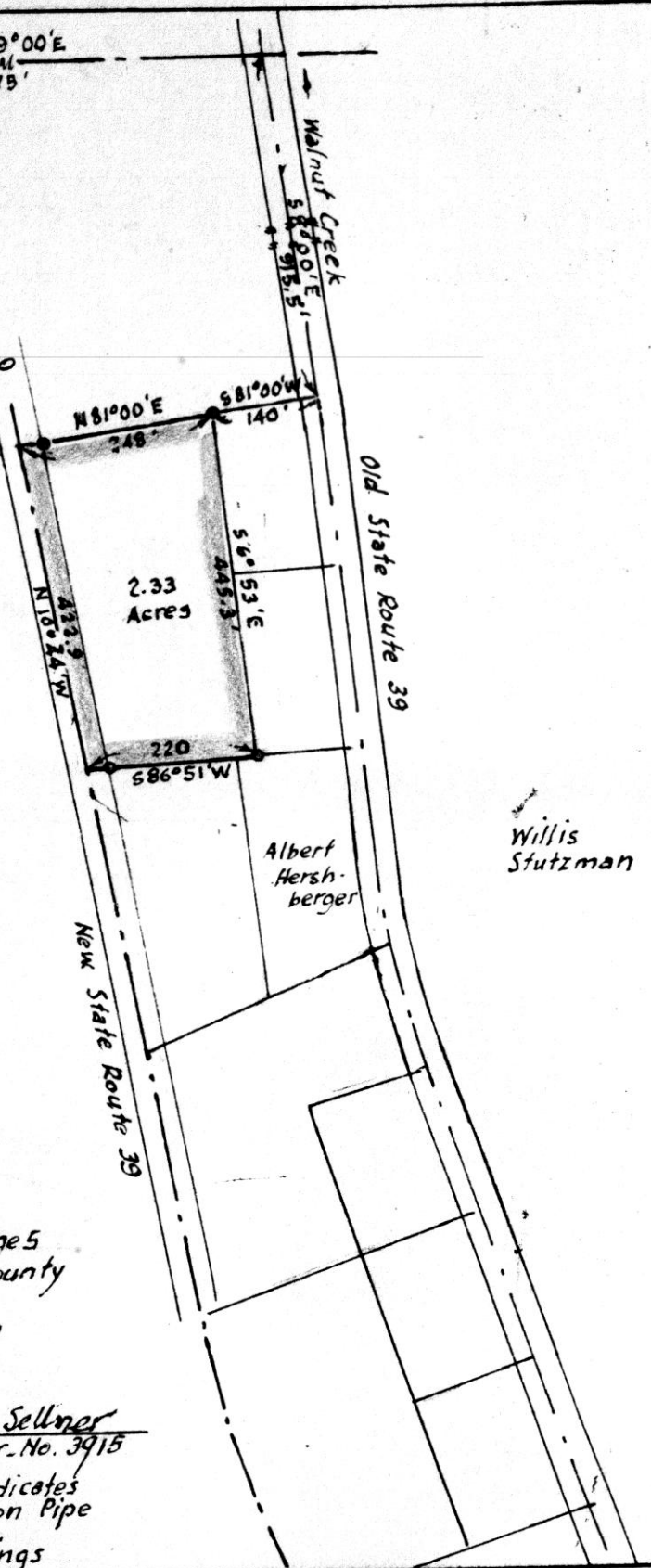

88681

PAINT TOWNSHIP  
PT. LOT NO. 5  
4th. QUARTER TWP.  
TWP. 10 RANGE 5  
HOLMES COUNTY  
OHIO  
DEC. 1969

REC'D: January 10-1970  
AT 10:30 O'CLOCK A.M.  
RECORDED: January 13-1970  
HOLMES CO. PLAT VOL. 5 PG. 24  
FEE: \$ 2<sup>00</sup>  
Richard Cronin RECORDER

N.W. COR. LOT 5  
S-87°30'E  
1274'  
N. LINE LOT 5  
POST

SCALE 1"=100'  
● I.P. FOUND  
○ I.P. SET

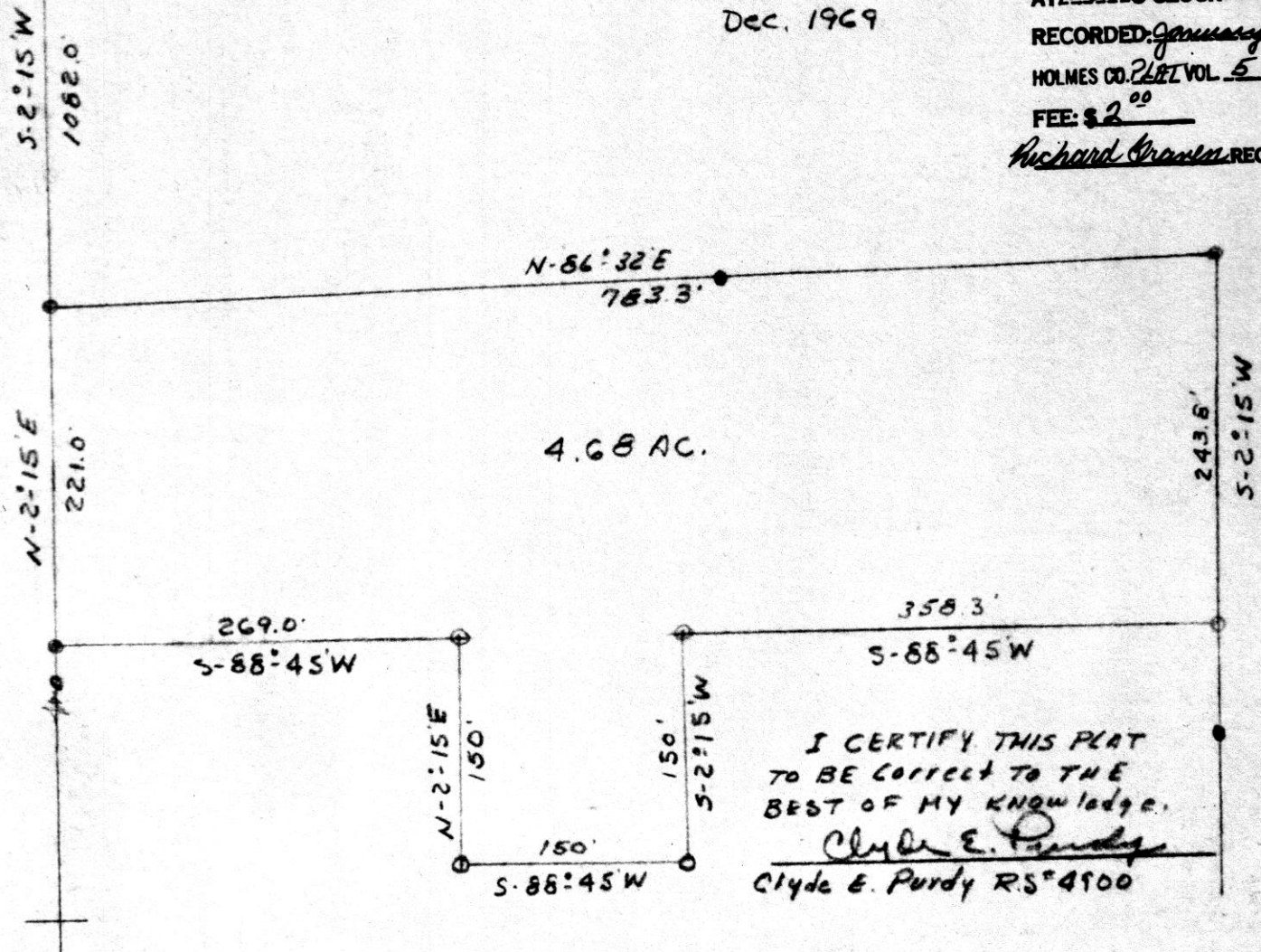

4.68 AC.

I CERTIFY THIS PLAT  
TO BE CORRECT TO THE  
BEST OF MY KNOWLEDGE.  
Clyde E. Purdy  
Clyde E. Purdy R.S. 4900

N.E. Cor.  
N.E. Qr.  
Sec. 15

Township Road 199



88642

REC'D January 5, 1970

AT 9:52 O'CLOCK A.M.

RECORDED January 5, 1970

HOLMES CO PLAT. VOL. 5 PG. 24

FEE: \$2.00

Richard Evans RECORDER

N3°00'E

169.79'

N81°10'E  
134'

N88°50'E  
35'

.71 Ac.

200'  
S3°00'W

166.05'  
N87°00'W

S88°50'W  
60.1'

I.P.

I.P.

I.P.

Marvin J.  
Miller

Melvin  
J. Miller

N



MAP

SHOWING LOCATION  
OF A PARCEL OF LAND  
ON THE  
MELVIN J. MILLER  
PROPERTY  
IN

Section 15, Township 9, Range 6  
Hardy Township, Holmes County  
Ohio

Scale 1" = 100 ft.

Drawn from  
a survey by

June 1969  
Rev. Dec. 1969

William Sellner

Reg. Sur. No. 3915

Indicates  
Iron Pipe

I.P.

I.P.

I.P.