

13" X 8"

Enos D. & Sarah Miller

53.95 ac. 121-497

88472

REC'D: November 24, 1969

AT 3:26 O'CLOCK P.M.

RECORDED: November 25, 1969

HOLMES CO. PLAT VOL. 5 PG. 21

FEE: \$ 2.00

Richard Craven RECORDER

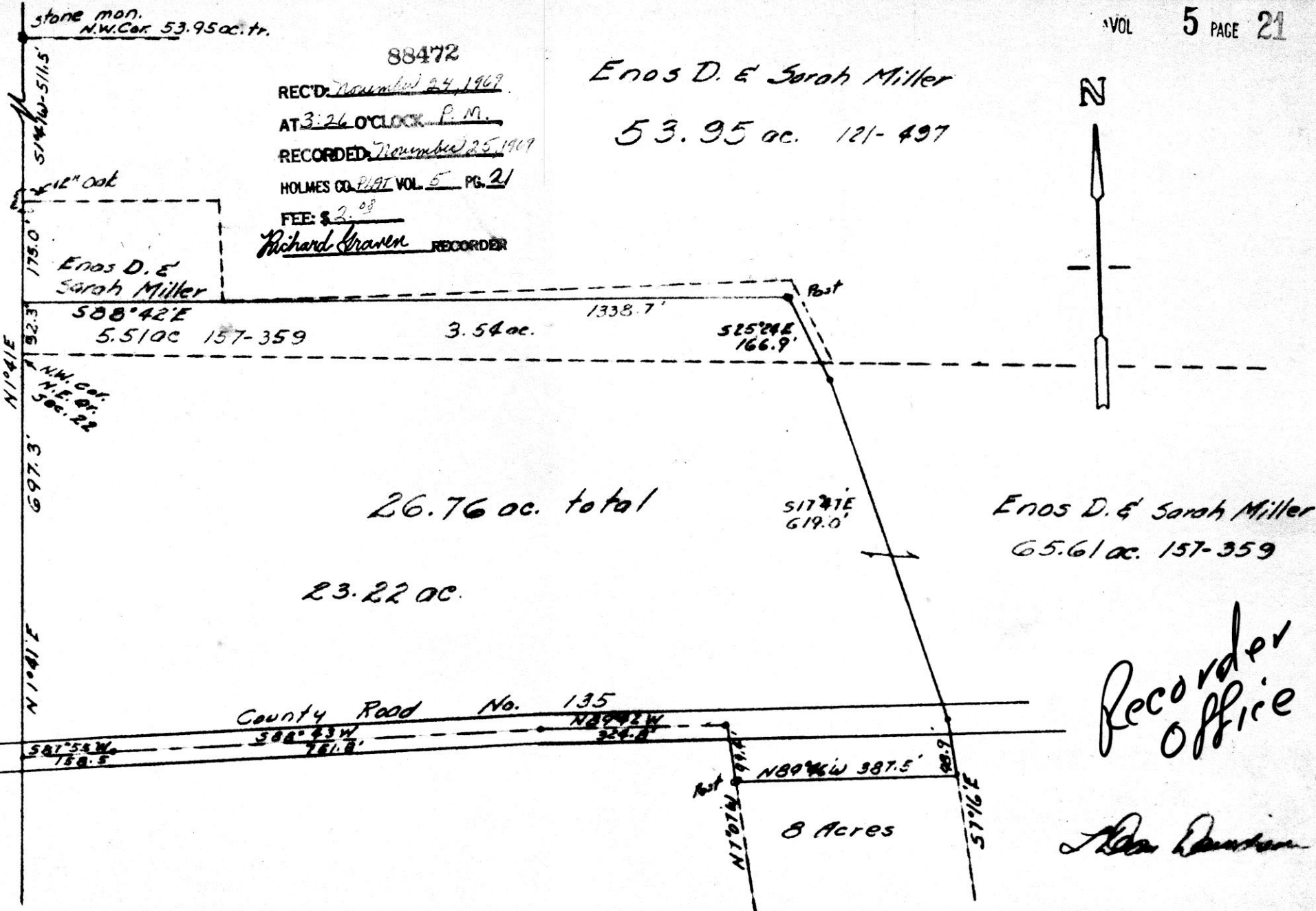
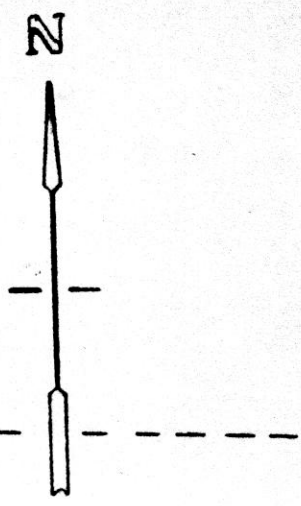

Plat of survey for Robert E. Miller
 S.E. Quarter Section 19, T-9, R-5
 and
 N.E. Quarter Section 22, T-9, R-5
 Mahoning Twp. Holmes Co.

T. DEAN DAVIDSON
 REGISTERED SURVEYOR No. 4776
 1116 WALNUT ST., DOVER, OHIO
 Phone 343-5320

Scale 1" = 200' Date 8-12-69
 • denotes iron pins

Enos D. & Sarah Miller
 65.61 ac. 157-359

Recorder
 Office

Richard Craven

Survey For
 Eli J. Kline
 S. E. Part Lot #21
 Salt Creek Twp.
 Holmes County
 T-10 N, R-5-W



Scale 1" = 200'
 • = Spike
 O = I. P. Set
 ■ = Stone Fd.

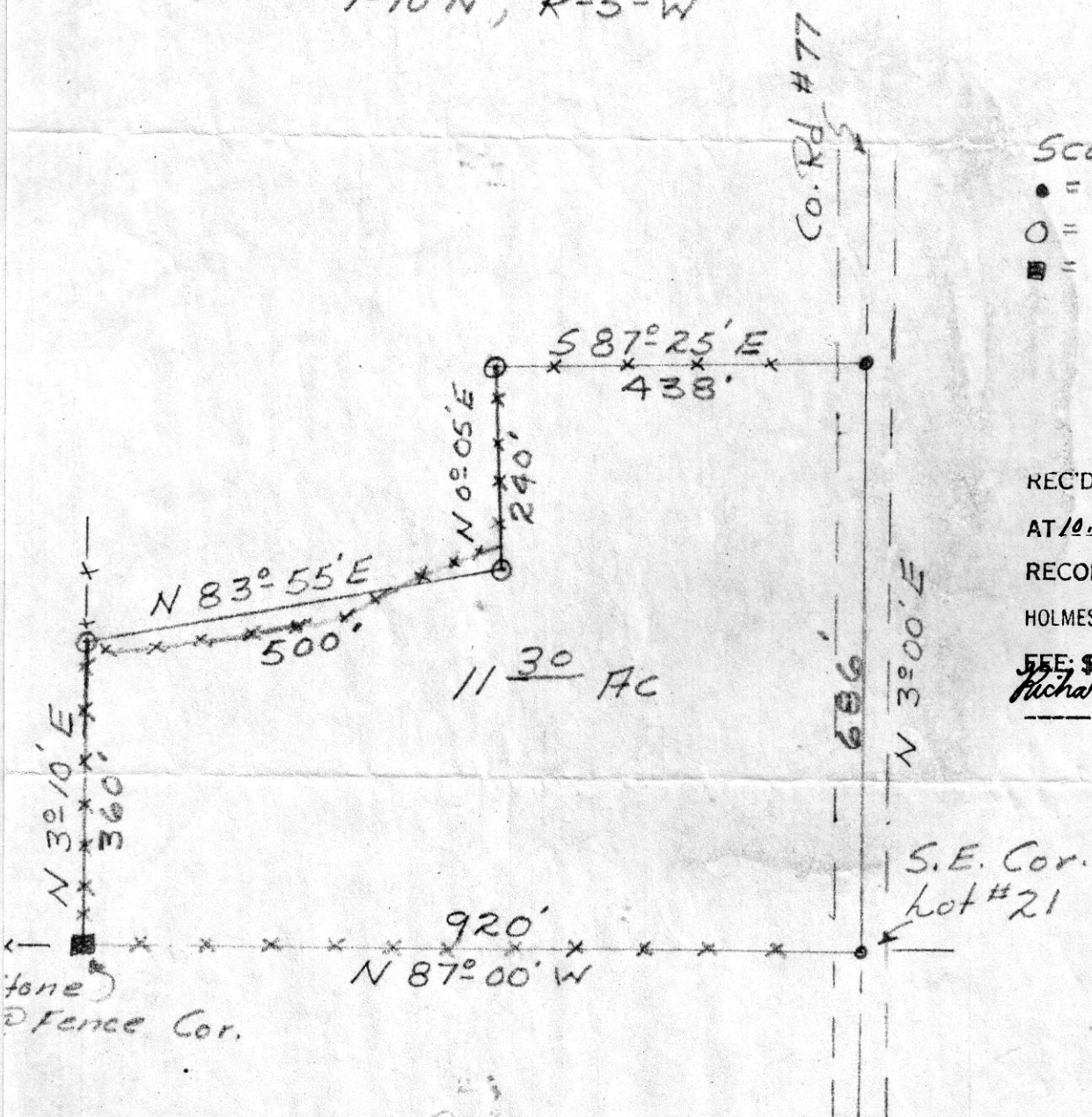

88523

REC'D: December 8, 1969
 AT 10:25 O'CLOCK - A. M.
 RECORDED: December 9, 1969
 HOLMES CO. PLAT VOL. 5 PG. 21
 FEE: \$ 2.00
Richard Graven RECORDER



I certify this plat to be correct
 to the best of my knowledge:

10/22/69

Ward Ray Jr.
 Ward Ray Sr.
 P.S. # 4901

SURVEY FOR
 Dan E. Kline
 Salt Creek
 Twp.
 Holmes, County

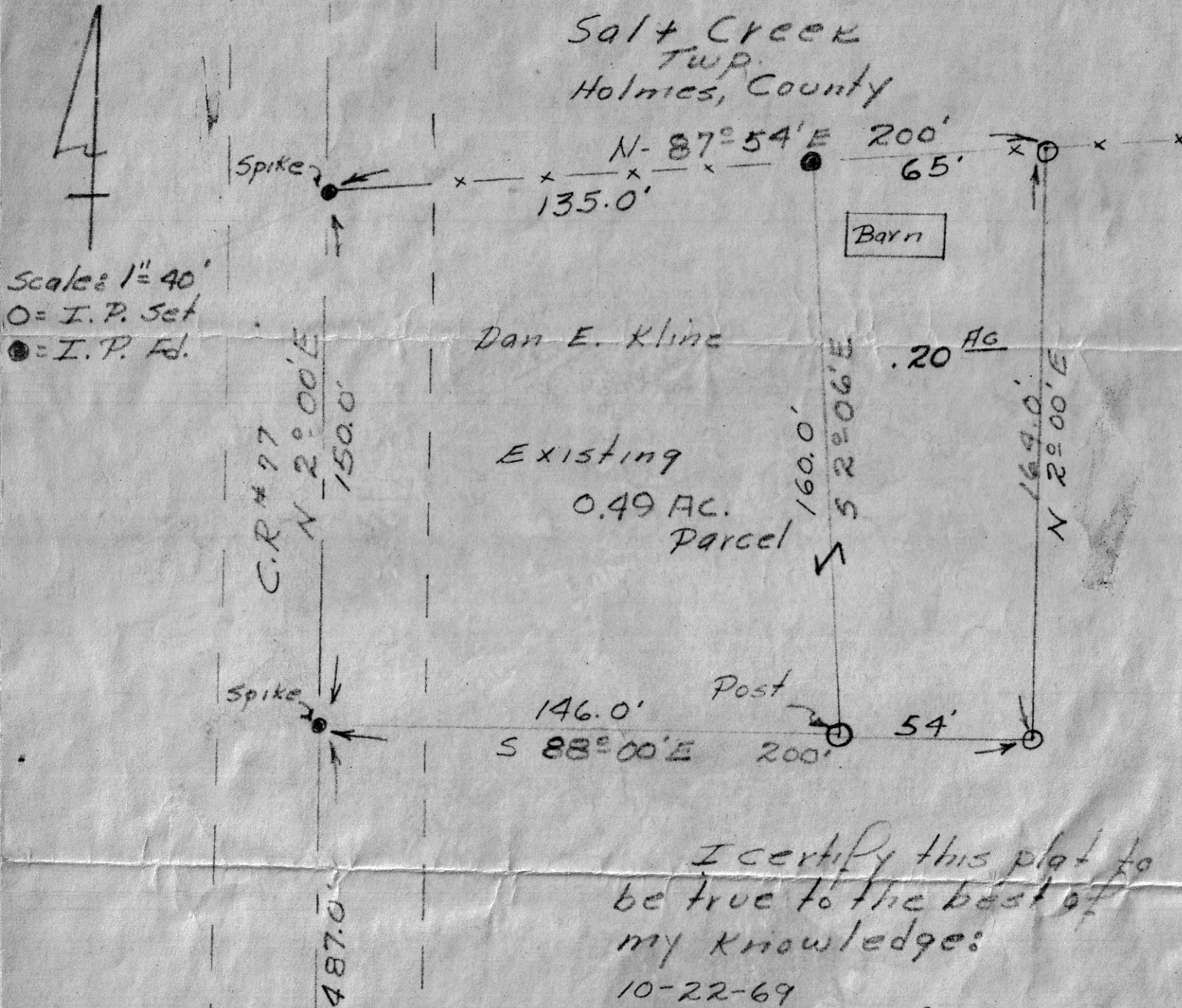

I certify this plat to
 be true to the best of
 my knowledge:
 10-22-69

Ward Ray Jr.
 Ward Ray Jr. R.S. #4901

88525

REC'D: November 8, 1969

AT 10:27 O'CLOCK A.M.

RECORDED: November 9, 1969

HOLMES CO. PLAT VOL 5 PG. 21

FEE: \$2.00

Richard Graves RECORDER

C.R. # 2127

S.W. COR. LOT #16
 T-10-N R-5-W
 THIRD QTR.
 Salt Creek Twp.
 Holmes, County
 OHIO

