

88384

REC'D: November 8, 1969  
AT 11:40 O'CLOCK A.M.  
RECORDED: November 10, 1969  
HOLMES CO. PLAT VOL. 5 PG. 20  
FEE: \$ 2.00

Richard Gray RECORDER

Section 12

Section 11

North Line Sec. 19  
Twp. Rd. 99  
East 116.71'

R.R. Spike (set)

Iron Pin (set)

Section 19

Section 20

R.R. Spike (set) in Twp. Rd. 99

25'

Pt. of Prev. Con. V. 117 P. 368

4.50 Acres



North (Old Deed) 1679.6'

1654.6'

South 1679.6'

East Line Section 19

PLAT OF A SURVEY FOR  
AMMON H. MILLER

Known as part of the North-  
west Quarter Section 20  
Township 8, and Range 6,  
Mechanic Twp., Holmes Co., Ohio  
Robert L. Kasner  
Registered Surveyor 5193

10/24/69

Walnut tree  
at corner.

Iron Pin (set)

West 116.71'

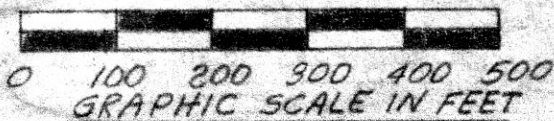

26 26  
26 26

N.W. Cor.  
S.E. Qtr.  
Sec. 26  
T-20 R-15  
Washington Twp.  
Holmes Co; O.

LAKEVILLE SPEEDWAY SURVEY  
S. E. QUARTER SECTION 26  
TOWNSHIP 20 RANGE 15  
WASHINGTON TOWNSHIP  
HOLMES COUNTY, OHIO  
COMPLETED SEPT. 6, 1969

88433

REC'D: November 18, 1969

AT 2:06 O'CLOCK P.M.

RECORDED: November 18, 1969

HOLMES CO. Plat VOL. 5 PG. 20

FEE: \$ 2.00

Richard Craven RECORDER

○ Pin Set

● Pin Fd.

⊗ Spike Set

Scale 1"=100'

5 2000' W  
Qtr. Sec. Line

S 61° 39' E 442.5'

2.55 A± Surveyed  
by W.C. Sellner Nov. 1965

S 71° 10' E 510'

3.69 A±

N 78° 21' E 300'

S. R. 226

Shed

Shed

25 ft.  
Frame  
Res

S 18° 50' W 518.50'

I CERTIFY THIS SURVEY  
MADE FOR LAKEVILLE SPEED  
WAY TO BE CORRECT TO THE BEST  
OF MY KNOWLEDGE AND BELIEF.

SIGNED

William T. Burkey  
WILLIAM T. BURKEY  
REGISTERED SURVEYOR #5107  
STATE OF OHIO

S 89° 18' W 240'  
S. R. 226

N 66° 07' W 334.3'

25'

31.3'

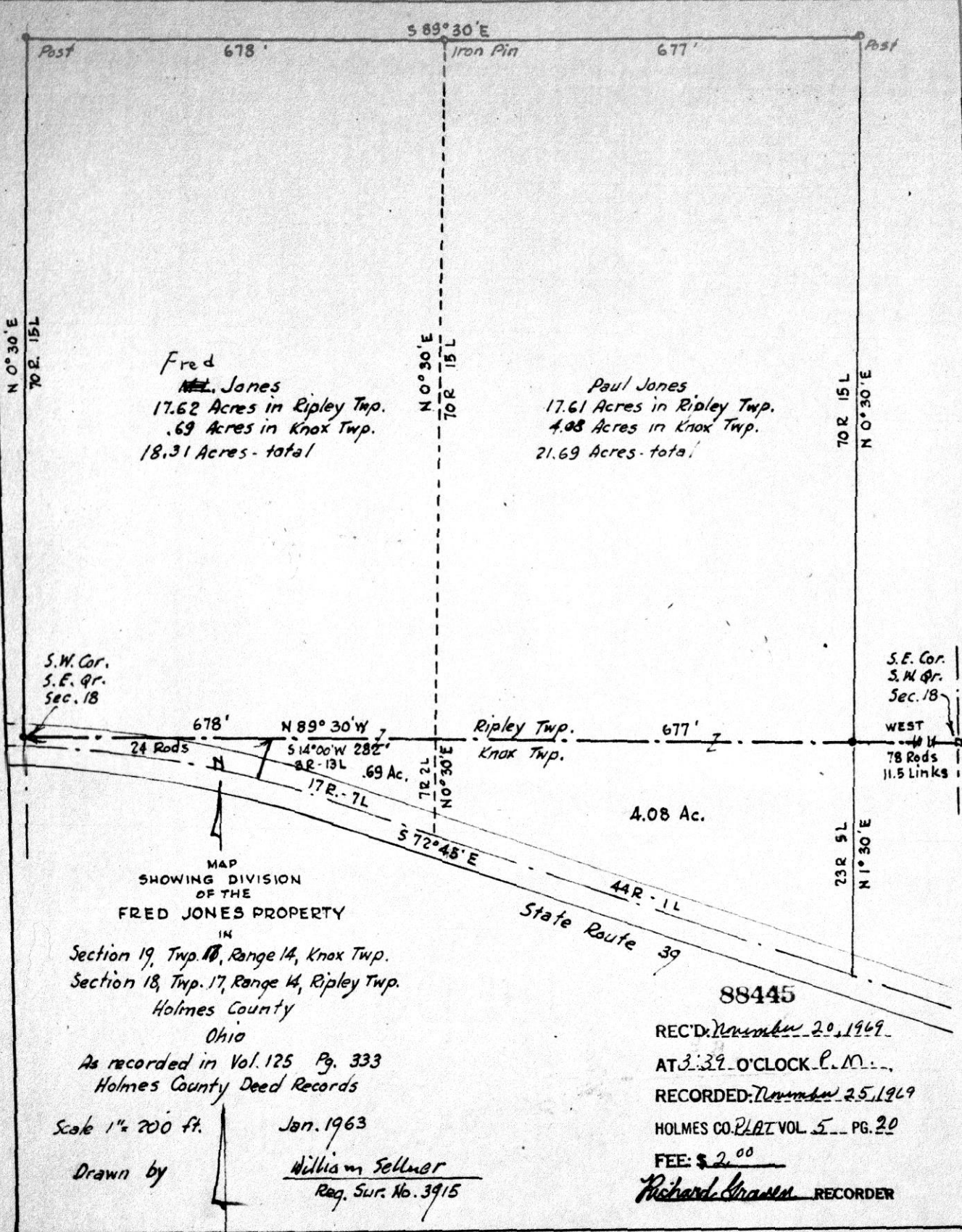

Fred  
~~Mr.~~ Jones  
 17.62 Acres in Ripley Twp.  
 .69 Acres in Knox Twp.  
 18.31 Acres - total

Paul Jones  
 17.61 Acres in Ripley Twp.  
 4.08 Acres in Knox Twp.  
 21.69 Acres - total

S.W. Cor.  
 S.E. Qr.  
 Sec. 18

S.E. Cor.  
 S.W. Qr.  
 Sec. 18

MAP  
 SHOWING DIVISION  
 OF THE  
 FRED JONES PROPERTY  
 IN  
 Section 19, Twp. 17, Range 14, Knox Twp.  
 Section 18, Twp. 17, Range 14, Ripley Twp.  
 Holmes County  
 Ohio

As recorded in Vol. 125 Pg. 333  
 Holmes County Deed Records

Scale 1" = 200 ft.

Jan. 1963

Drawn by

William Sellner  
 Reg. Sur. No. 3915

88445

REC'D: November 20, 1969  
 AT 3:39 O'CLOCK P.M.  
 RECORDED: November 25, 1969  
 HOLMES CO. PLAT VOL. 5 PG. 20  
 FEE: \$ 2.<sup>00</sup>  
Richard Krause RECORDER