

88306

GLYDE DICKERSHEET ESTATE
 SOUTH EAST QUARTER SEC. 3
 TOWNSHIP 13 RANGE 13
 PRAIRIE TOWNSHIP
 HOLMES COUNTY, OHIO
 VILLAGE OF HOLMESVILLE
 COMPLETED MARCH 22, 1969

REC'D October 27 1969
 AT 2:55 O'CLOCK P.M.
 RECORDED October 28 1969
 HOLMES CO. Plot VOL 5 PG 17
 FEE: \$ 2.00

Richard Craven RECORDER

Qtr. Sec. Line & Holmesville Fred. Rd.

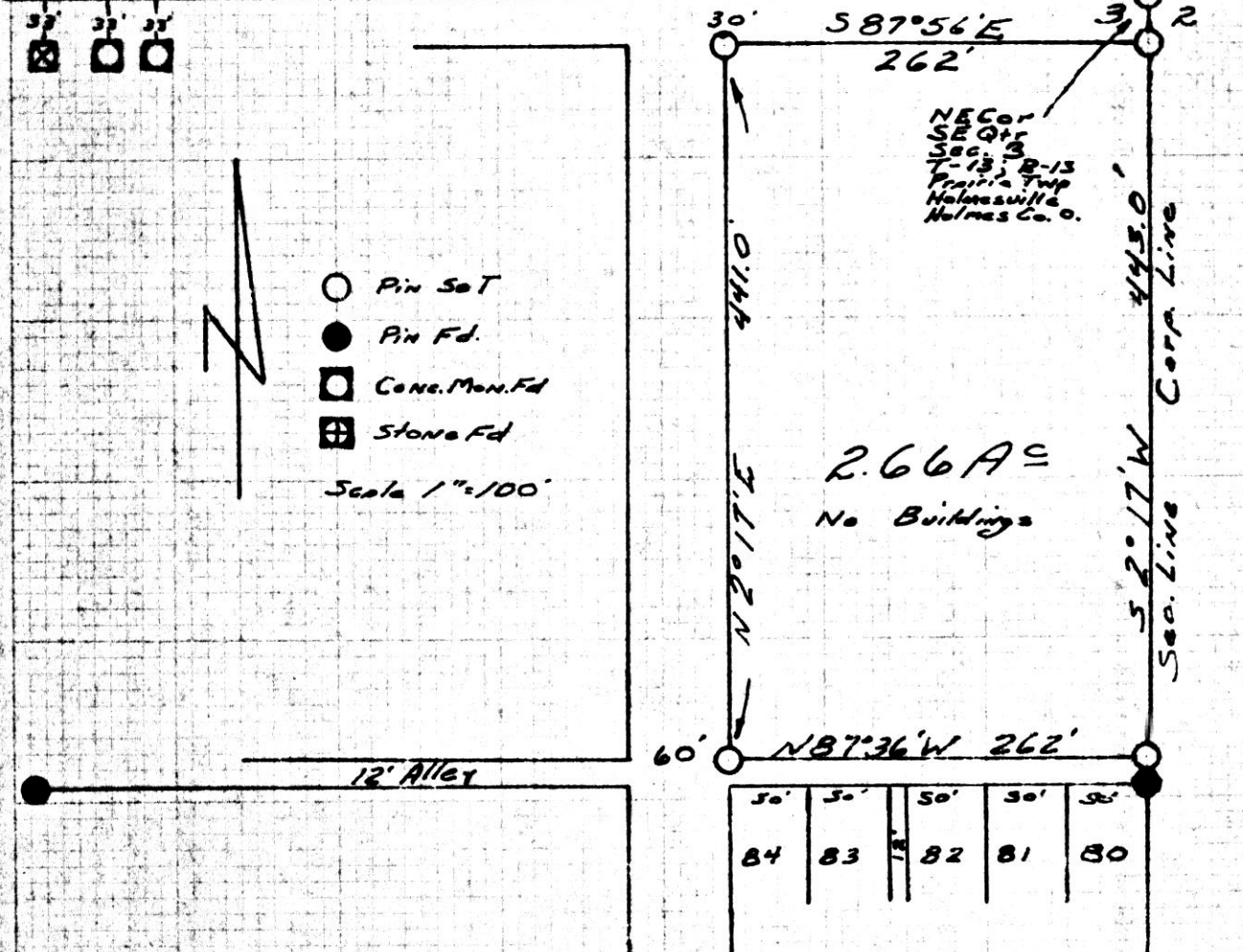

I CERTIFY THIS SURVEY, MADE FOR WES STARKER,
 ADMINISTRATOR OF THE GLYDE DICKERSHEET ESTATE
 TO BE CORRECT TO THE BEST OF MY KNOWLEDGE AND
 BELIEF.

SIGNED

William T. Burkey
 WILLIAM T. BURKEY
 REGISTERED SURVEYOR #5107
 STATE OF OHIO



88364

NORTH

REC'D: *November 6, 1969*
AT *11:36 O'CLOCK A.M.*
RECORDED: *November 6, 1969*
HOLMES CO. PLAT VOL. *5* PG. *117*
FEE: \$ *2.28*

Richard Cross RECORDER

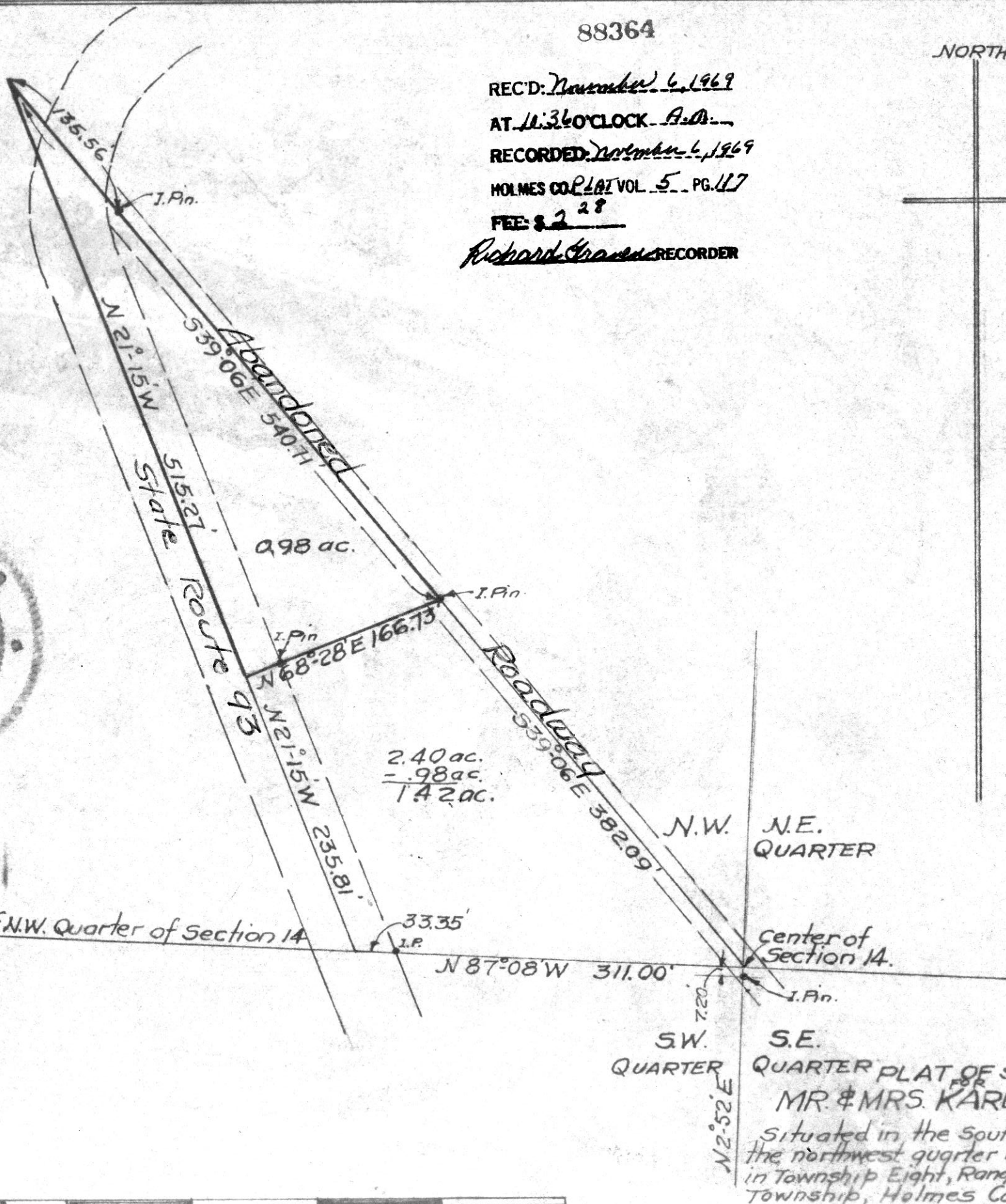

GRAPHIC SCALE IN FEET.

N.W. N.E.
QUARTER QUARTER

S.W.
QUARTER

Center of
Section 14.

S.E.
QUARTER PLAT OF SURVEY
MR. & MRS. KARL W. KINSEY.

Situated in the southeast part of
the northwest quarter of Section 14,
in Township Eight, Range Four, Clark
Township, Holmes County, Ohio

J. Perry Kaderly, Reg'd. Surveyor 2931.
New Philadelphia, O. Aug. 6, 1969.

MILLER TO YODER SURVEY
 N. W. QTR. SECTION 2
 TOWNSHIP 14 RANGE 12
 SALT CREEK TOWNSHIP
 HOLMES COUNTY, OHIO
 COMPLETED SEPT. 20, 1969

6.0 AC Remain in 10
 AS Tract - Described
 AS 3 Parcels

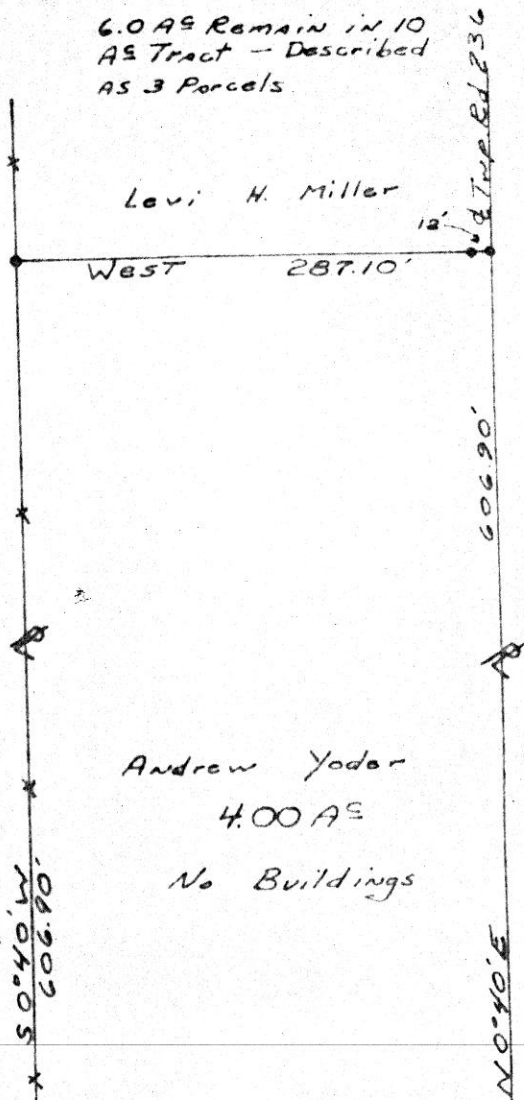

• Pin Set
 ■ Stone Fd.
 Scale 1"=100'

S.W. Cor. N.W. Qtr.
 Sec. 2, T-14 R-12
 Salt Creek Twp.
 Holmes Co., Ohio

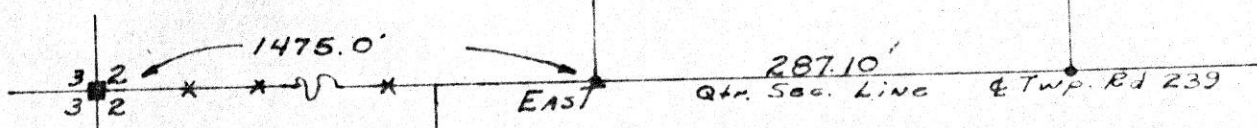

I CERTIFY THIS SURVEY MADE FOR ANDREW YODER TO BE CORRECT TO THE BEST OF MY KNOWLEDGE AND BELIEF.

SIGNED William T. Burrely
 WILLIAM T. BURRELY
 REGISTERED SURVEYOR #5107
 STATE OF OHIO

88370
 REC'D November 7, 1969
 AT 9:28 O'CLOCK a.m.
 RECORDED November 10, 1969
 HOLMES CO. Vol. 5 PG. 17
 FEE: \$ 2.00
Richard Spaven RECORDER