

SALT CREEK TOWNSHIP--HOLMES COUNTY

PART OF LOTS 15 and 16, T-10, 4th QUARTER, R-6, US MILITARY LANDS

THIS AMENDED SURVEY CANCELS AND REPLACES SURVEY RECORDED IN BOOK 5 PAGE 2. AMENDED AUG. 15, 1969.

● IP found  
○ IP set  
X Drive spike set  
Scale 1"=50 ft

Common Corner of lands now or once owned by A.D. & Albert Mast Owen, Schlabach & R.T. Manuel Referred in Deed 139:153

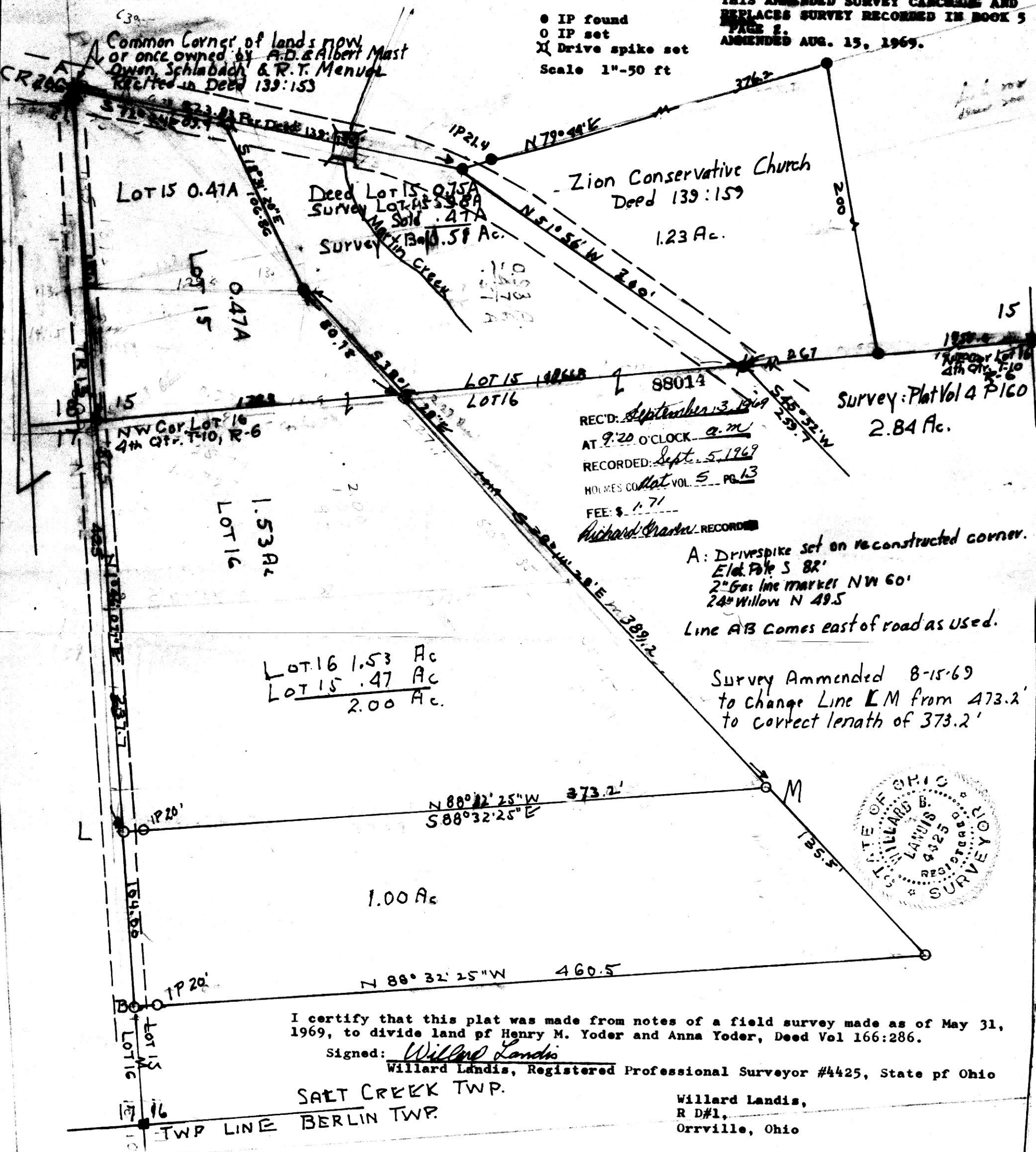

Deed Lot 15 0.75A Survey Lot 15 0.75A Sold .47A Survey M. B. 10.58 Ac.

Zion Conservative Church Deed 139:159

Survey: Plat Vol 4 P160 2.84 Ac.

REC'D: September 3, 1969  
AT 9:20 O'CLOCK a.m.  
RECORDED: Sept. 5, 1969  
HOLMES CO. Plat Vol. 5 PG 13  
FEE: \$ 1.71  
Richard Craven RECORDED

A: Drivespike set on reconstructed corner.  
Eld. Pole 5 82'  
2" Gas line marker NW 60'  
24" Willow N 49.5'  
Line AB comes east of road as used.

Survey Ammended 8-15-69 to change Line LM from 473.2' to correct length of 373.2'

LOT 16 1.53 Ac  
LOT 15 .47 Ac  
2.00 Ac.

I certify that this plat was made from notes of a field survey made as of May 31, 1969, to divide land of Henry M. Yoder and Anna Yoder, Deed Vol 166:286.

Signed: Willard Landis  
Willard Landis, Registered Professional Surveyor #4425, State of Ohio

SALT CREEK TWP.  
BERLIN TWP.

Willard Landis,  
R D#1,  
Orrville, Ohio

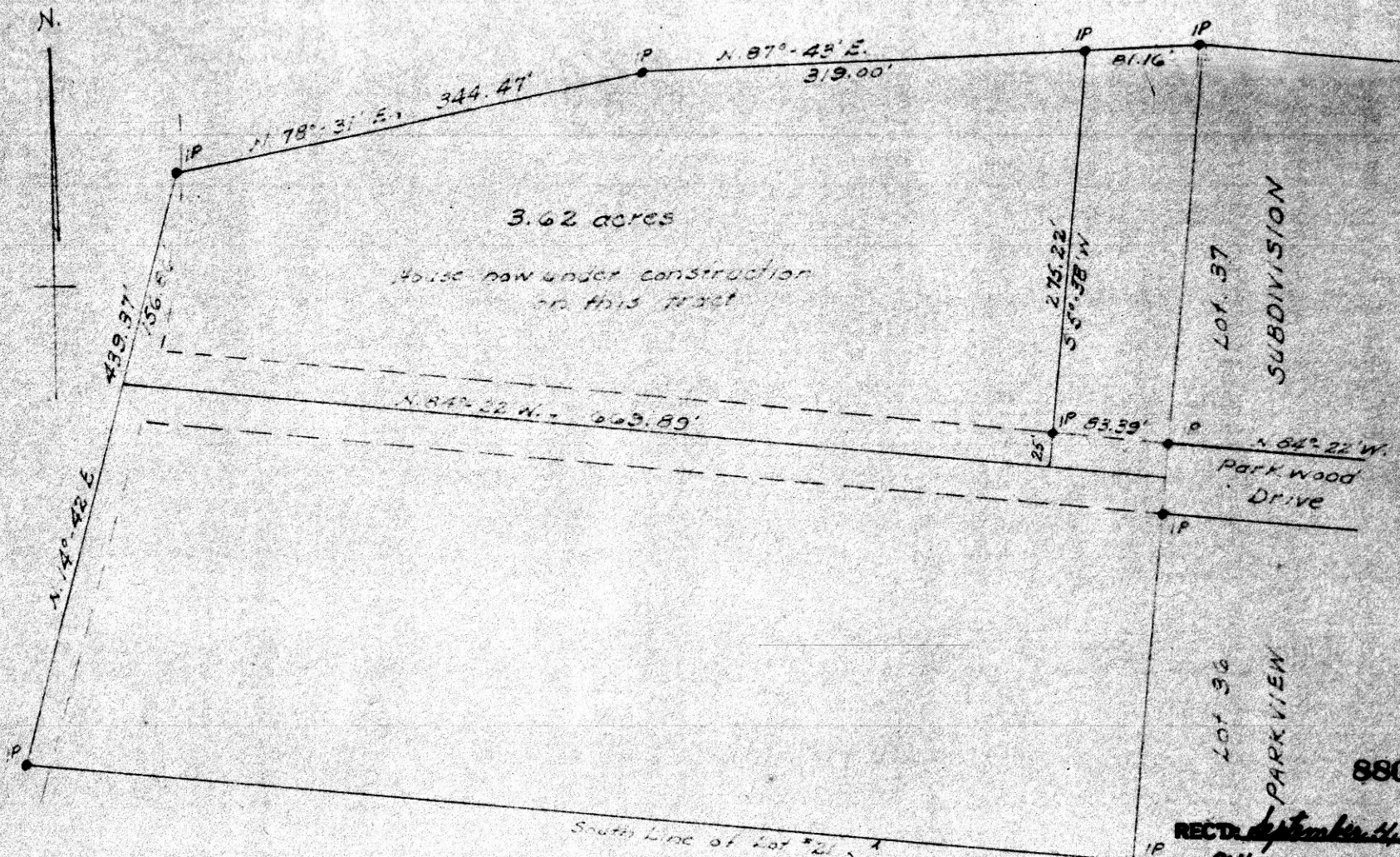

Plat Showing Survey of a 3.62 Acre Tract,  
 1st St., Twp. 9, Rq. 6, BSM  
 Berlin Twp., Adams County  
 1" = 100'

Ed. Gasser  
 Registrar #4681  
 March 15, 1963

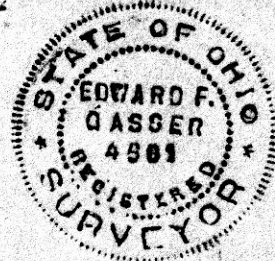

RECT. September 4, 1962  
 AT 9:11 O'CLOCK A.M.  
 RECORDED Sept. 5, 1962  
 HOLMES CO. Plat VOL 5 PG 13  
 FEE: \$ 1.00  
Richard Thayer RECORDER

88020

LOT 37  
 SUBDIVISION

LOT 36  
 PARK VIEW

Park Wood Drive

3.62 acres  
 House now under construction  
 on this tract

88059

REC'D: September 11, 1969  
AT 2:40 O'CLOCK P.M.  
RECORDED: Sept. 12, 1969  
HOLMES CO. PLAT VOL 5 PG 13  
FEE: \$ 1.<sup>00</sup>  
Richard Craven RECORDER

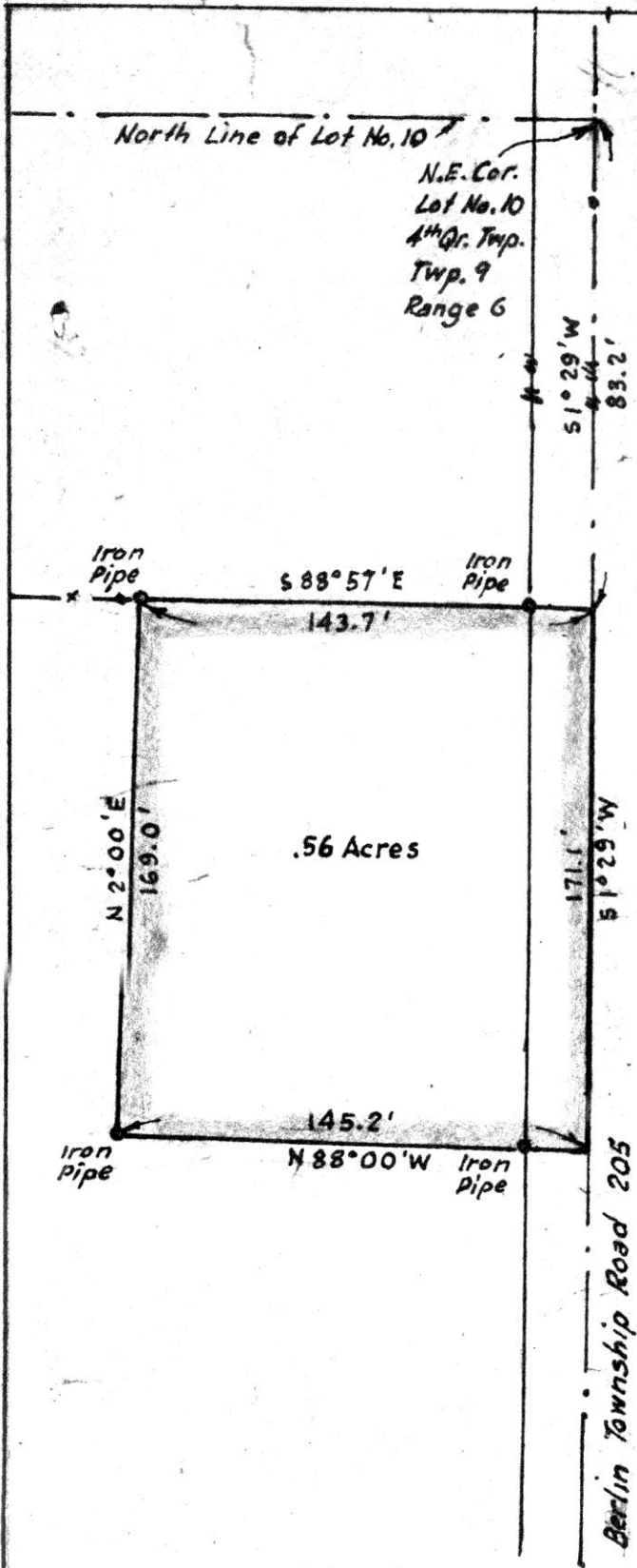
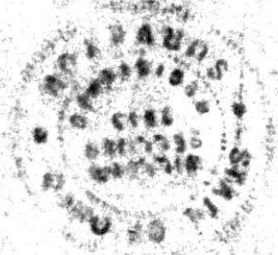

N  
 MAP  
 SHOWING LOCATION  
 OF A PARCEL OF LAND  
 DEEDED  
 BY  
 MOSE S. WENGERD  
 TO  
 JACOB S. & FANNIE WENGERD  
 IN

Lot No. 10, 4<sup>th</sup> Qr. Twp., Twp. 9, Range 6  
Berlin Township, Holmes County  
Ohio

Scale 1" = 50 ft.

Drawn from  
a survey by

Sept. 1969

William Sellner  
Reg. Sur. No 3915

Building 3 { New, Brick, Range Type  
House Under Construction

MAST TO MAST SURVEY  
LOT #31 AND LOT #34  
THIRD QTR. TOWNSHIP  
TOWNSHIP 9 RANGE 5  
BERLIN TOWNSHIP  
HOLMES COUNTY, OHIO  
COMPLETED 8/16/1969

REC'D: September 15, 1969

AT 11:00 O'CLOCK A.M.

RECORDED: September 16, 1969

HOLMES CO. Plat VOL. 5 PG. 13

FEE: \$ 1.00

Richard Grady RECORDER

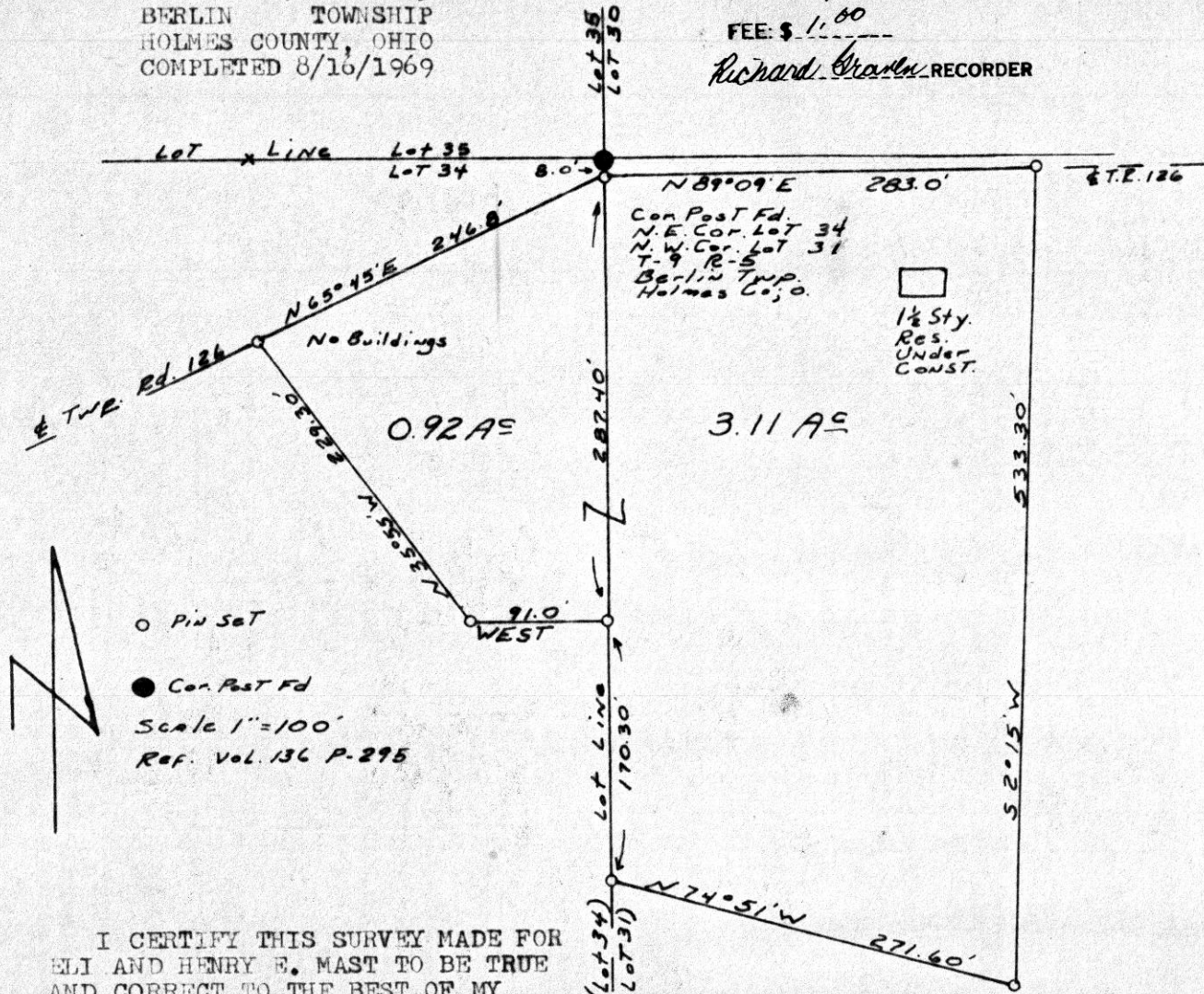

○ Pin Set  
 ● Con. Post Fd  
 Scale 1" = 100'  
 Ref. Vol. 136 P. 295

I CERTIFY THIS SURVEY MADE FOR  
ELI AND HENRY E. MAST TO BE TRUE  
AND CORRECT TO THE BEST OF MY  
KNOWLEDGE AND BELIEF.

SIGNED William T. Burkey  
WILLIAM T. BURKEY  
REGISTERED SURVEYOR #5107  
STATE OF OHIO



*Henry mast  
R-1  
willyd*