

6.663 Acres

87958

RECT'D: August 21, 1969
 AT 11:46 O'CLOCK A.M.
 RECORDED: August 21, 1969
 HOLMES CO. Plot VOL 5 PG 12
 FEE: \$ 1.00
Richard Graves RECORDER

S.E. Quar. Sec 25

N. 86° 26' W. 581.30'
 South line of S.E. Quar. Sec. 25

N.E. Quar. Sec. 36



DRAWN
 CHECKED BY

R.H. HUNSINGER & R.C. SCHNEIDER Reg. No 3685		Reg. No 4172	
PART OF S.E. QUAR. SECTION 25 TWP. 15, R-11, PAINT TOWNSHIP HOLMES COUNTY			
Survey for John Raber			
SCALE 1" = 100'	DATE 7/26 1969	FILE S-25-PH	

10 x 12"

VOL 5 PAGE 12

Stone called out in deed at center of Section 14. Stone not found.

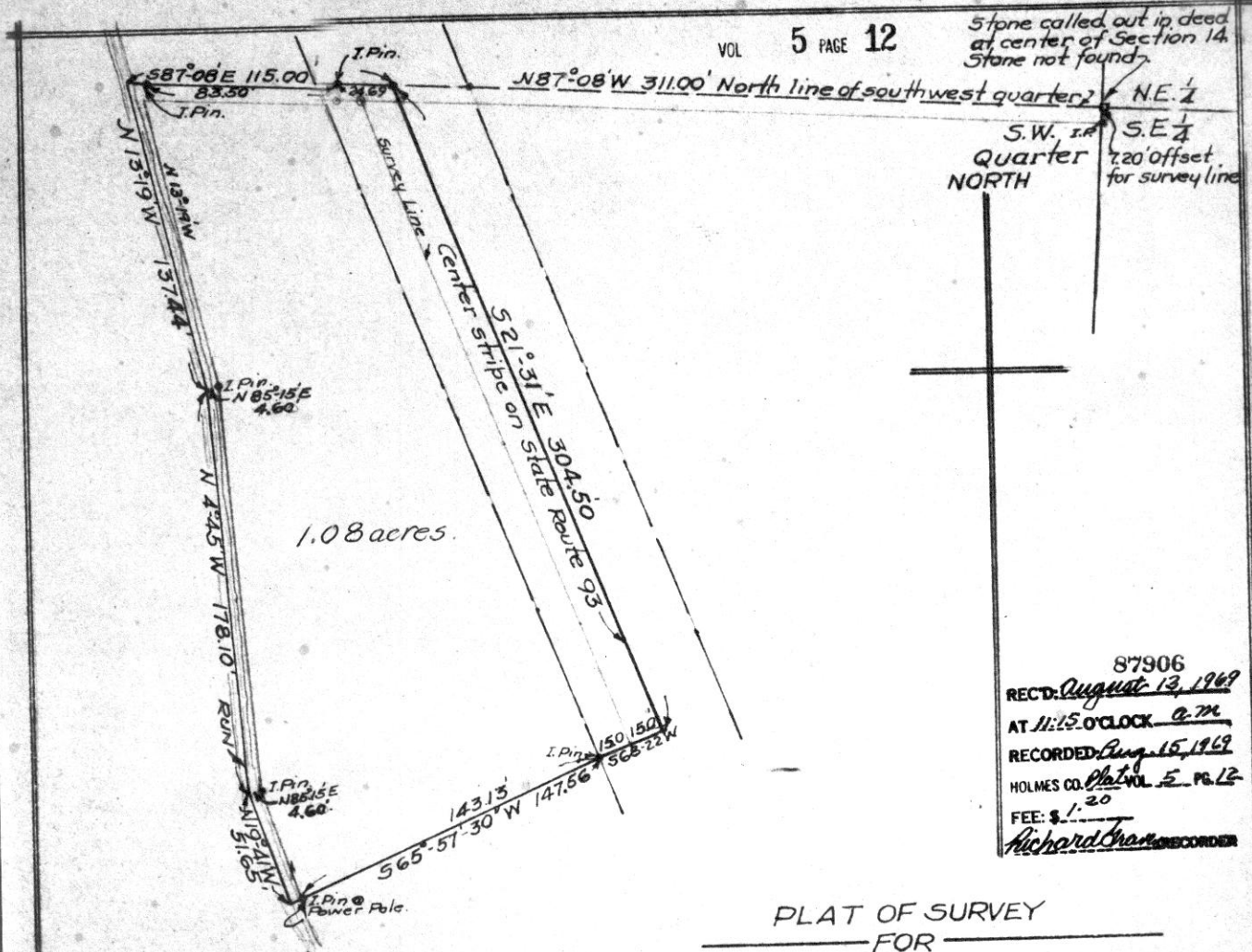

NE 1/4
S.W. 1/4
Quarter NORTH
S.E. 1/4
7.20' offset for survey line

87906
 RECD: August 13, 1969
 AT 11:25 O'CLOCK A.M.
 RECORDED Aug 15, 1969
 HOLMES CO. Plat VOL 5, PG 12
 FEE: \$ 1.20
 Richard Chaney RECORDER

PLAT OF SURVEY
 FOR
HENRY AND CLARA HERSHBERGER
 Situated in Clark Twp., Holmes Co., O.
 Known as and being part of the
 southwest quarter in Township Eight
 (8), Range Four (4) of Section 14.

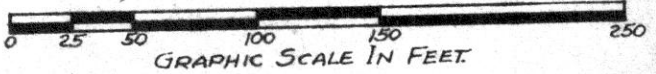

Robert L. Kasner, Registered Surveyor 5193
 J. Perry Kaderly, Registered Surveyor 2931
 New Philadelphia, Ohio. July 28, 1969.



87970

MILLER TO MILLER SURVEY
S. E. QUARTER SECTION 6
TOWNSHIP 17 RANGE 14-W
RIPLEY TOWNSHIP
HOLMES COUNTY, OHIO
COMPLETED JULY 26, 1969

VOL 5 PAGE 12

REC'D. August 25, 1969

AT 1:36 O'CLOCK P.M.

RECORDED August 26, 1969

HOLMES CO. Plat VOL 5 PG. 12

FEE: \$1.00

Richard Craven RECORDER

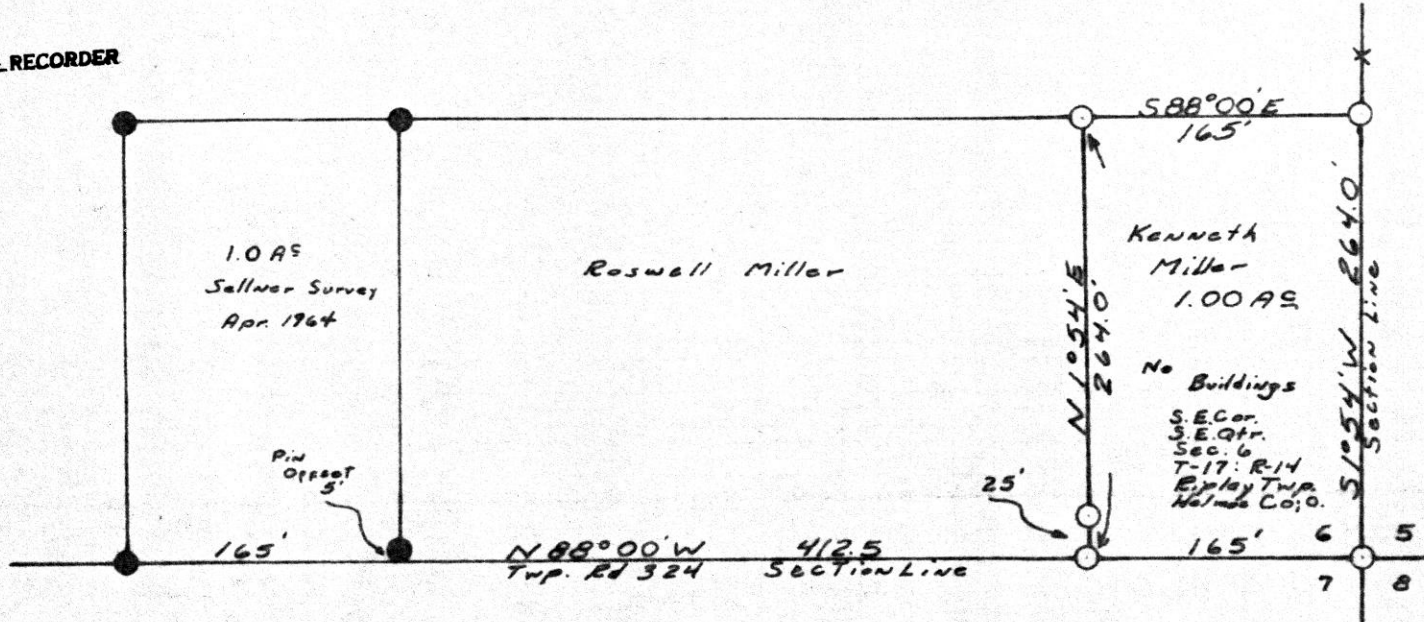

I CERTIFY THIS SURVEY MADE FOR KENNETH MILLER AND ROSWELL MILLER TO BE CORRECT TO THE BEST OF MY KNOWLEDGE AND BELIEF.

SIGNED

William T. Burkey
WILLIAM T. BURKEY
REGISTERED SURVEYOR #5107
STATE OF OHIO

○ Pin Set

● Pin Fd.

1"=100'
Scale

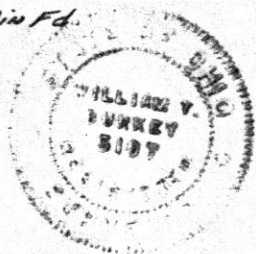

HARDY TOWNSHIP
 NE 1/4 SECTION 18
 TWP-9 RANGE-7
 HOLMES COUNTY, OHIO

MADE FOR EARL KRIEGER STONE FD
 R.D. 2 NE COR.
 MILLERSBURG, OHIO NE 1/4 SEC.
 18, T-9 R-7

SCALE
 1"=200'

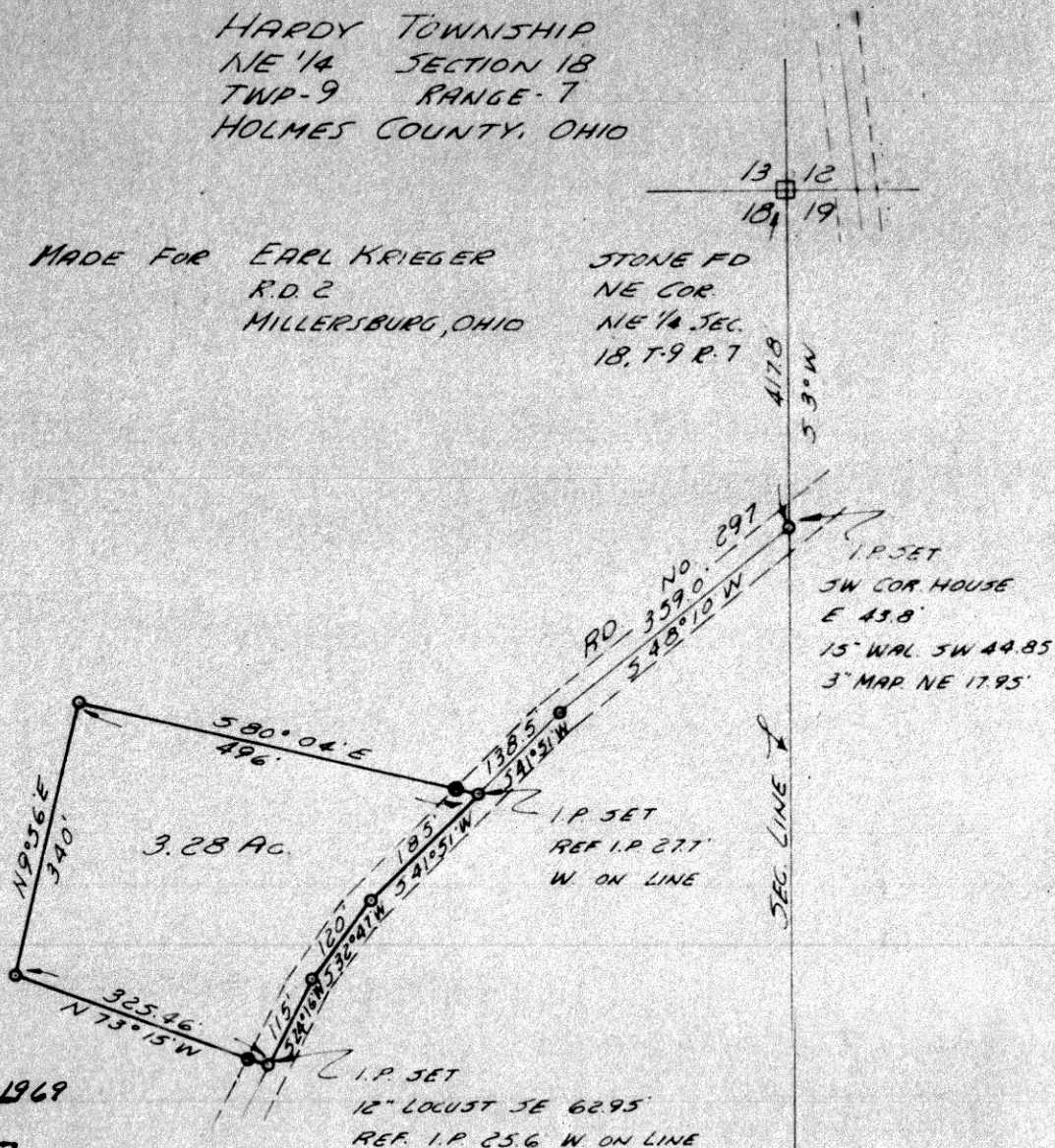

87983

REC'D: August 27, 1969

AT 11:25 O'CLOCK A.M.

RECORDED: August 29, 1969

HOLMES CO. VOL. 5, PG. 12

FEE: \$1.00

Richard Kraus RECORDER

○ - IRON CORN SET
 ⊠ - STONE CORN FD

I CERTIFY THIS SURVEY TO BE CORRECT TO THE BEST OF MY KNOWLEDGE.

COMPLETED 9-6-68

Ray W. Gasbarre
 RAY W. GASBARRE 45 4153
 R.W. GASBARRE S. 23106
 P.O. BOX 47
 WOOSTER, OHIO