

A. KLINE

5.155 ACRES.

N. 88° W. 829.3'

S. 88° E. 310.4'

S. 3° 13' W. 408.0'

N. 120° 58' E. 601.3'

TWP. RD. 123

N. 80° 45' W. 416.0'

S. 2° 55' W. 235.0'

HERSHBERGER

alvin kline
star route
millersburg, o

TO BERLIN STATE RT. 39

N.E. COR. LOT 22

LOT 22

VOL 5 PAGE 11

87887

REC'D: August 7, 1969

AT 1:24.0 O'CLOCK P.M.

RECORDED: Aug 8, 1969

HOLMES CO. Plat 5 PG. 11

FEE: \$ 1.00

Richard Hunsinger RECORDER

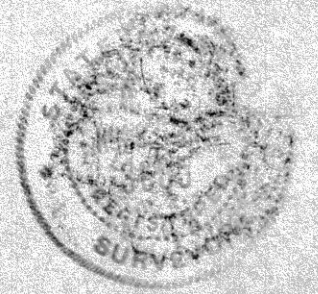

R. H. HUNSINGER - REG. SURV.	No. 3685
SURVEY OF PART OF LOT 22, 3RD QUARTER, TWP.; TWP 9, RANGE 5, BERLIN TOWNSHIP, HOLMES COUNTY, OHIO FOR ELI HERSHBERGER	
SCALE 1" = 100'	DATE 3-15 1969
FILE	-

DRAWN BY
CHECKED BY
NOTE BOOK

PRINTED ON IMPERIAL CLOTH
THE DODD CO.

PRAIRIE TOWNSHIP
N.W. QTR SEC. 35
TWP. 14 RANGE 13
HOLMES COUNTY
OHIO

VOL PAGE 11
JUNE 1969

SURVEY FOR PAUL YOUNG

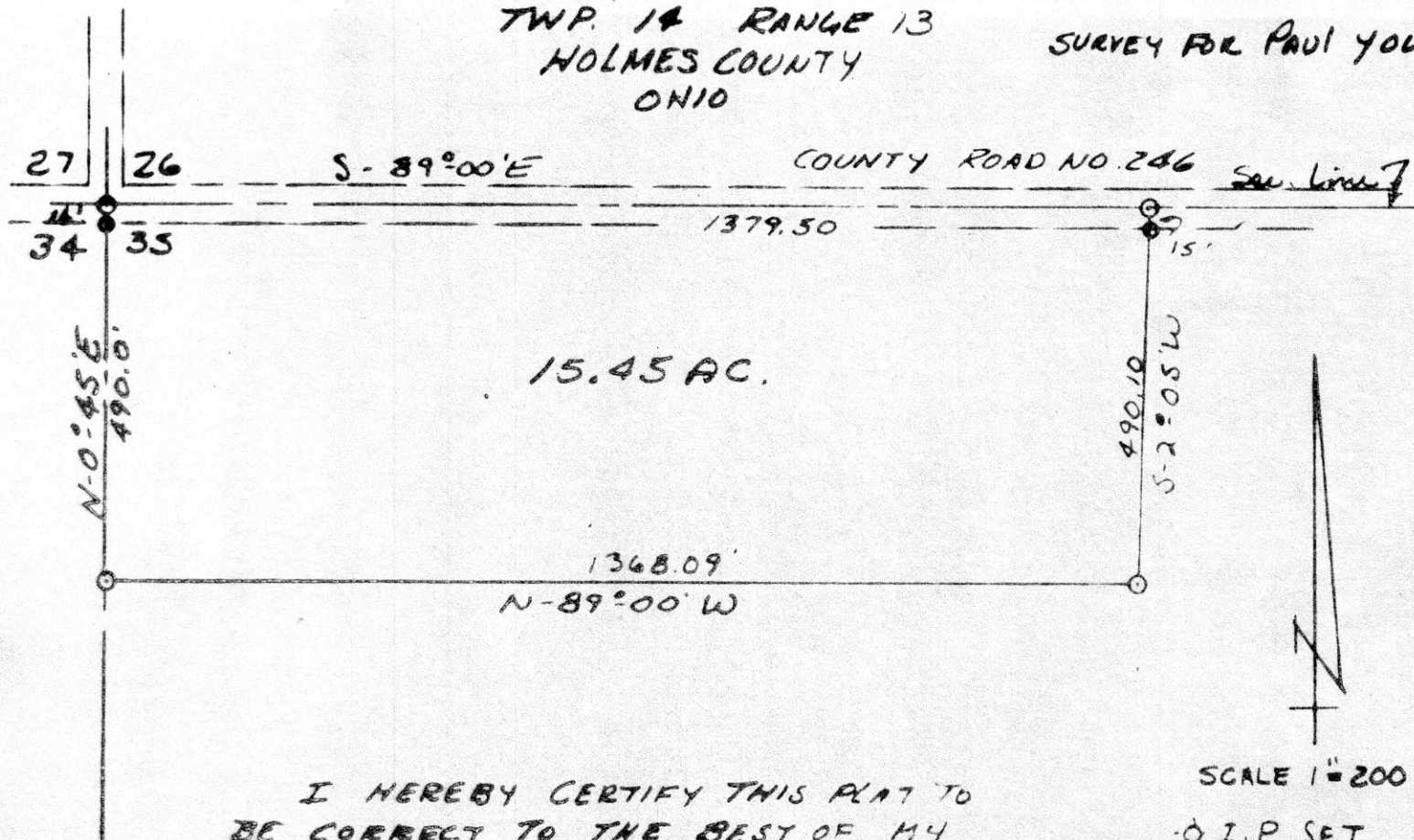

I HEREBY CERTIFY THIS PLAT TO
BE CORRECT TO THE BEST OF MY
KNOWLEDGE.

NO BUILDING ON
THIS PARCEL.

Clyde E. Purdy
Clyde E. Purdy RS #4900

SCALE 1" = 200'

Ø I.P. SET

87935

REC'D. August 18, 1969
AT 9:59 O'CLOCK 9:31
RECORDED August 19, 1969
HOLMES CO. Plat VOL 5 PG 11
FEE \$ 1.00
Richard Craven RECORDED

87902

REC'D: August 13, 1969

AT 9:40 O'CLOCK a.m.

RECORDED: August 15, 1969

NO. RES CO. Plat VOL 5 PG. 11

FEE: \$ 1.00

Richard Graves RECORDER

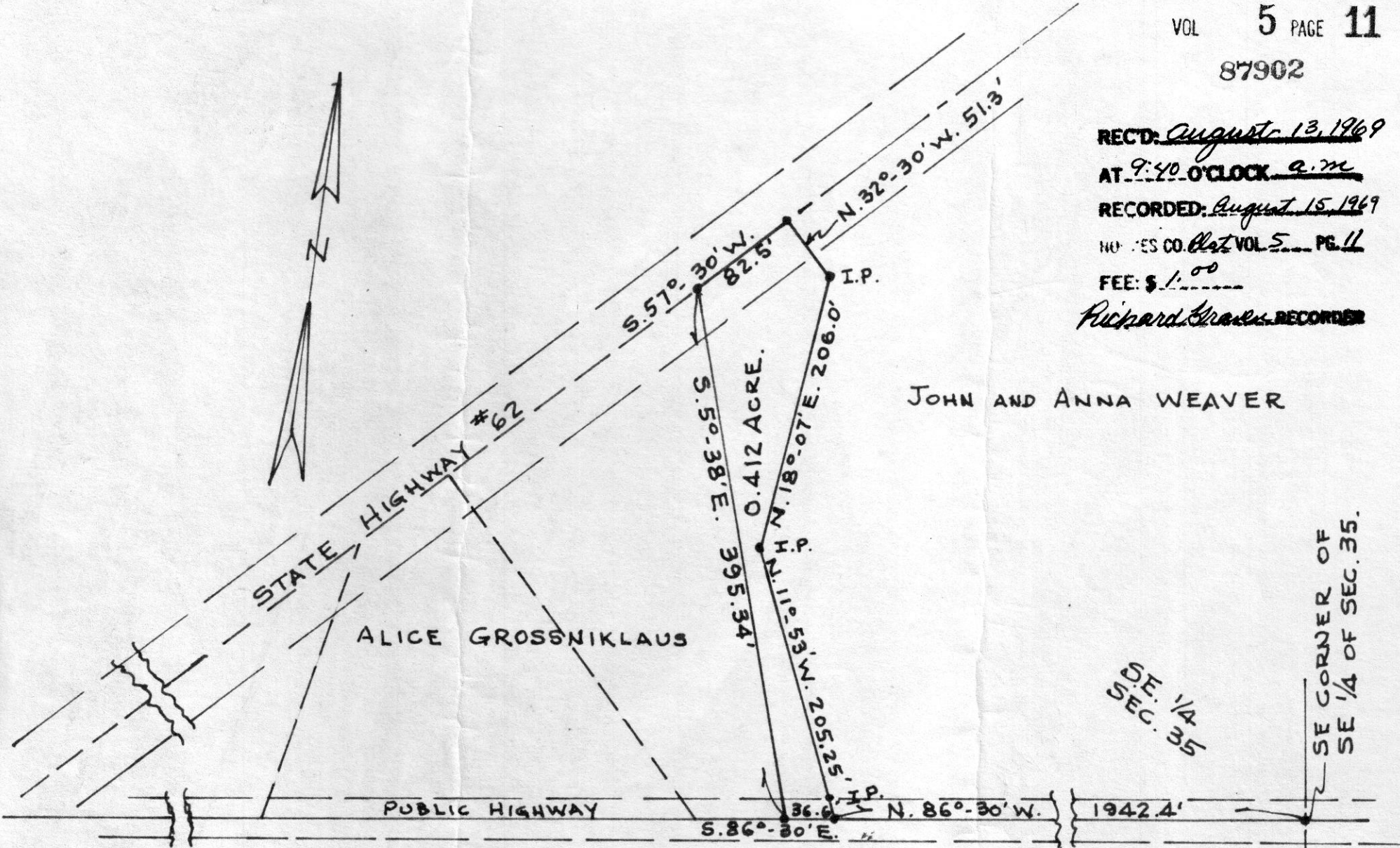

PLAT OF A
 SURVEY OF A PART OF THE SOUTHEAST
 QUARTER OF SECTION 35; TOWNSHIP 15; RANGE 11;
 PAINT TOWNSHIP; HOLMES COUNTY, OHIO TO CONVEY
 A PARCEL FROM JOHN & ANNA WEAVER TO
 ALICE GROSSNIKLAUS.

SCALE- 1" = 100'

OCT. 27, 1967

R.H. HUNSINGER, #3685, REG. SURVEYOR.

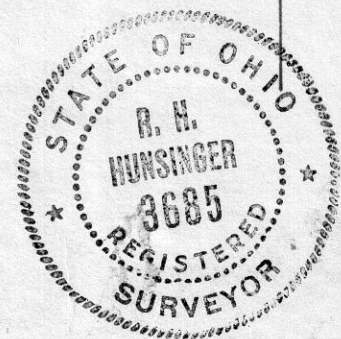

V. 130, P. 207

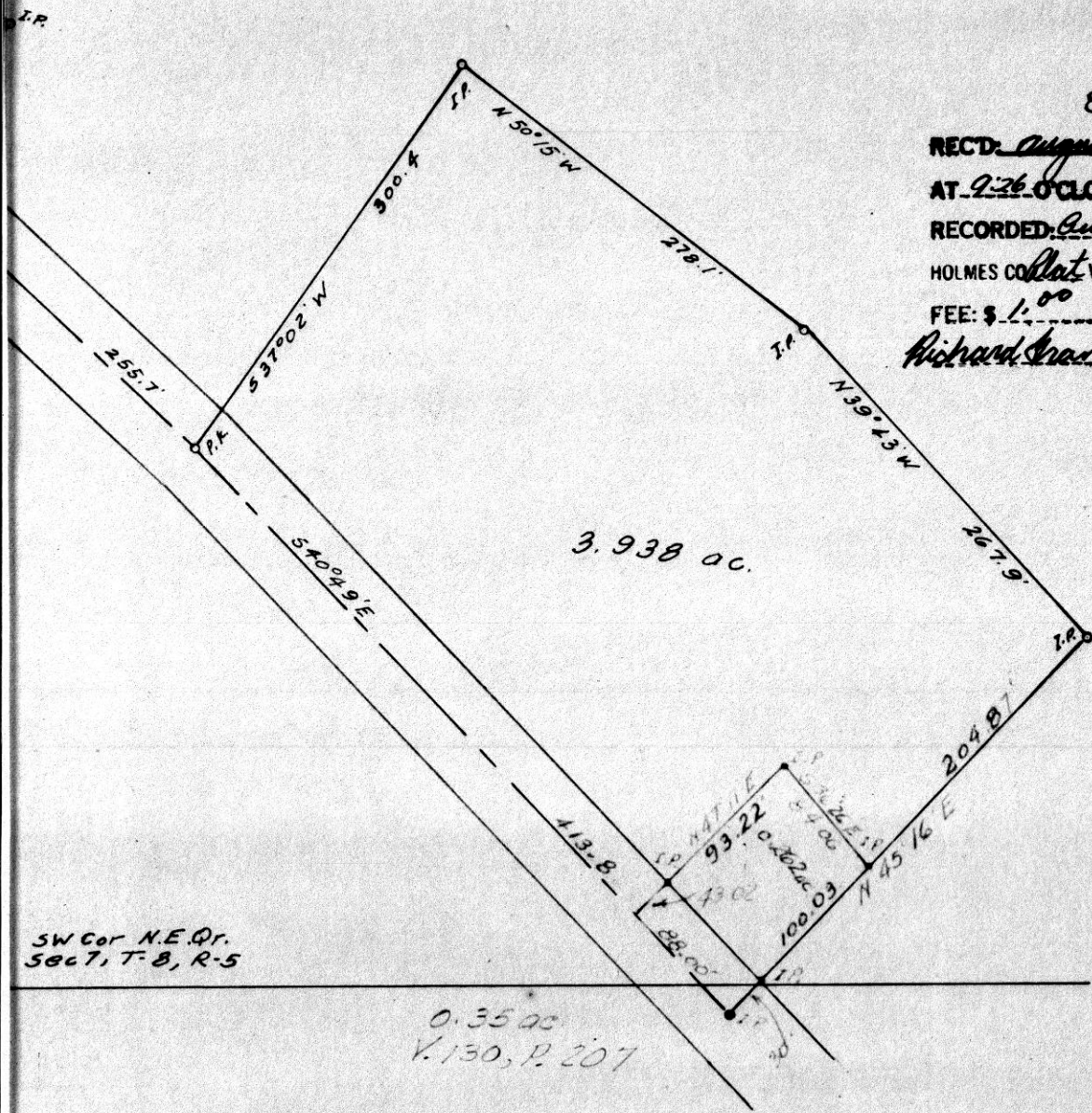

87925
 RECD: August 16, 1969
 AT 9:26 O'CLOCK A.M.
 RECORDED: August 19, 1969
 HOLMES COLLAT VOL. 5 PG. 11
 FEE: \$ 1.00
Richard Draper RECORDER

SW Cor N.E. Qr.
Sec 7, T-8, R-5

0.35 ac
V. 130, P. 207