

COLUMBIA GAS OF OHIO, INC.

REC'D: *June 24, 1969* 87649
 AT 11:03 O'CLOCK AM
 RECORDED: *June 27, 1969*
 HOLMES CO. Plat VOL. 5 PG. 4
 FEE: \$1.00
Richard Grainger RECORDER

Deed No.
 Taxing District
 Sec. ~~6~~ 1st No. 6
 City or Town
 Township Berlin
 County Holmes
 Remarks

Qr. Survey T.U.S.M.S.
 T. 9 N. R. 5 W.

Use
 Lot No.
 Sub'n.
 Size See Detail
 Acres 0.12
 Deed Dated

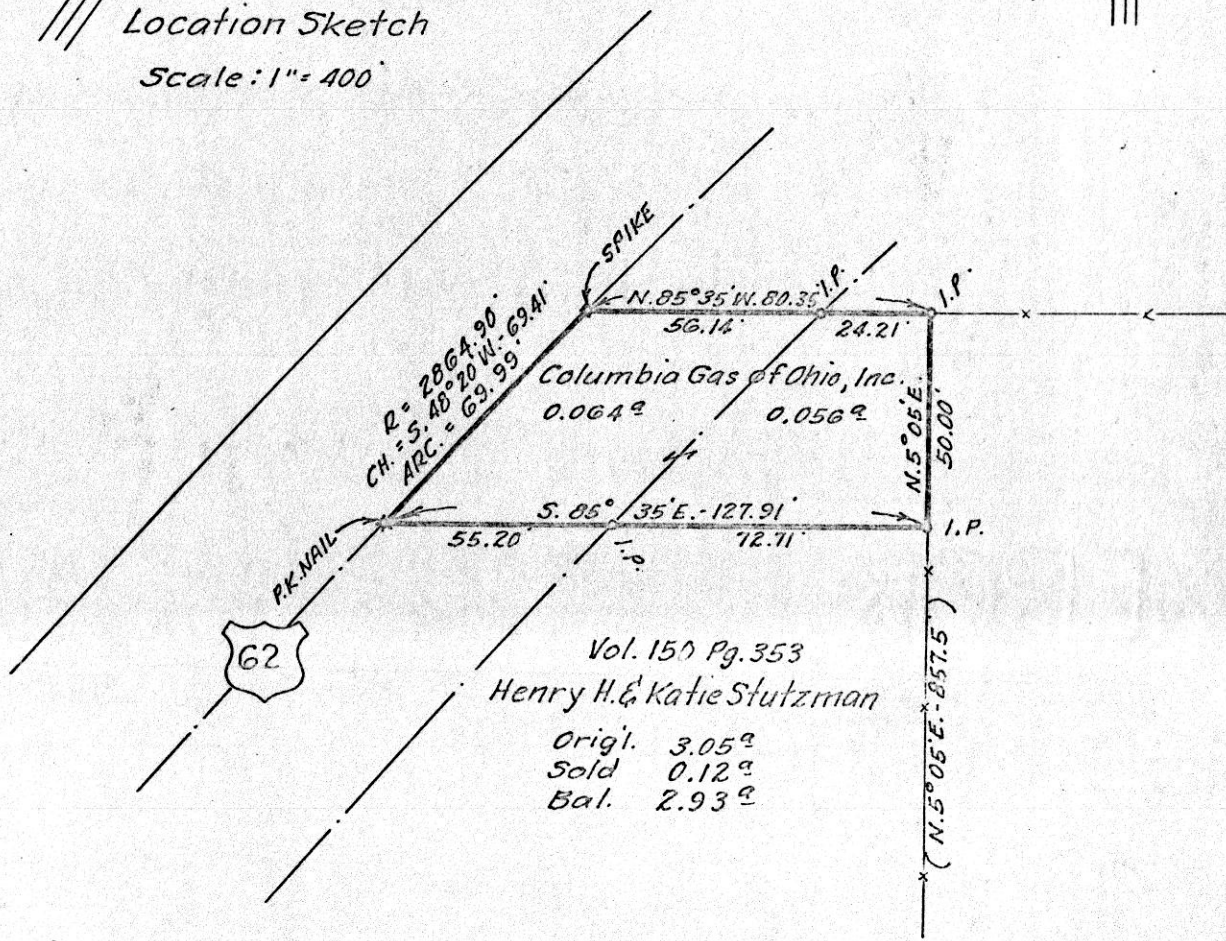
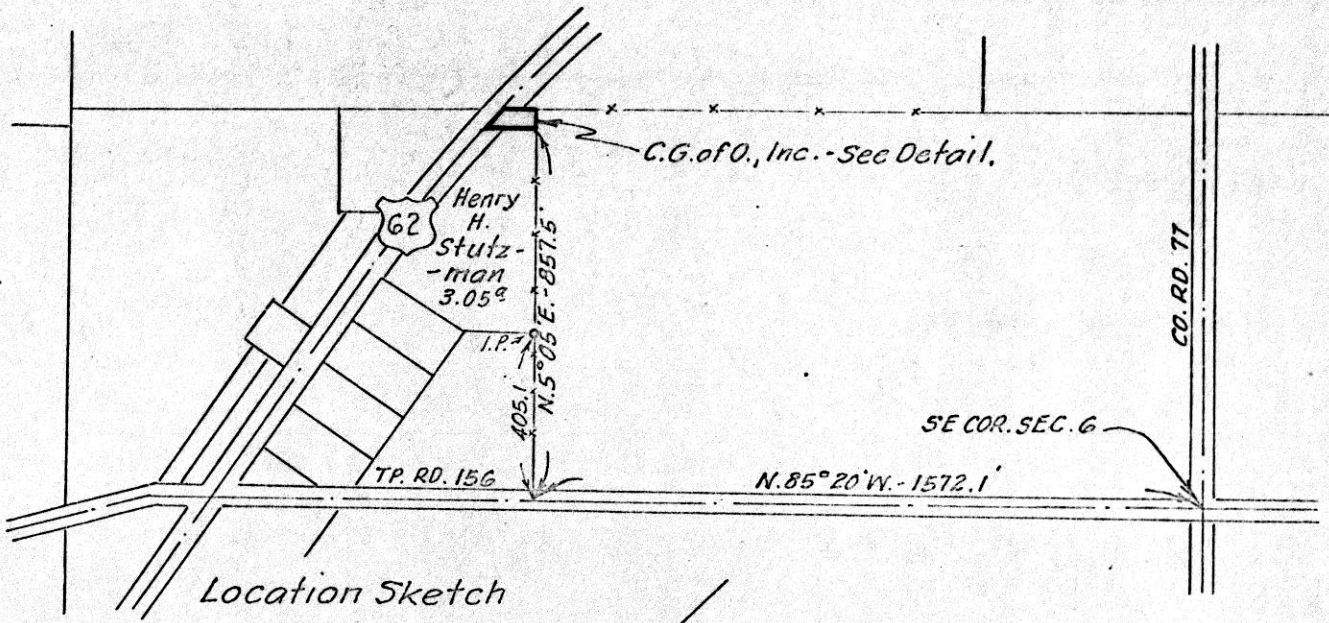

I.P. = IRON PIPE

Vol. 150 Pg. 353
 Henry H. & Katie Stutzman
 Origl. 3.05^a
 Sold 0.12^a
 Bal. 2.93^a

87673

REC'D. June 28, 1969
AT 9:51 O'CLOCK a.m.
RECORDED July 1, 1969
HOLMES CO. Plat VOL 5 PG. 4
FEE: \$ 1.00

Richard Weaver RECORDER

NO BUILDINGS ON
THIS PARCEL

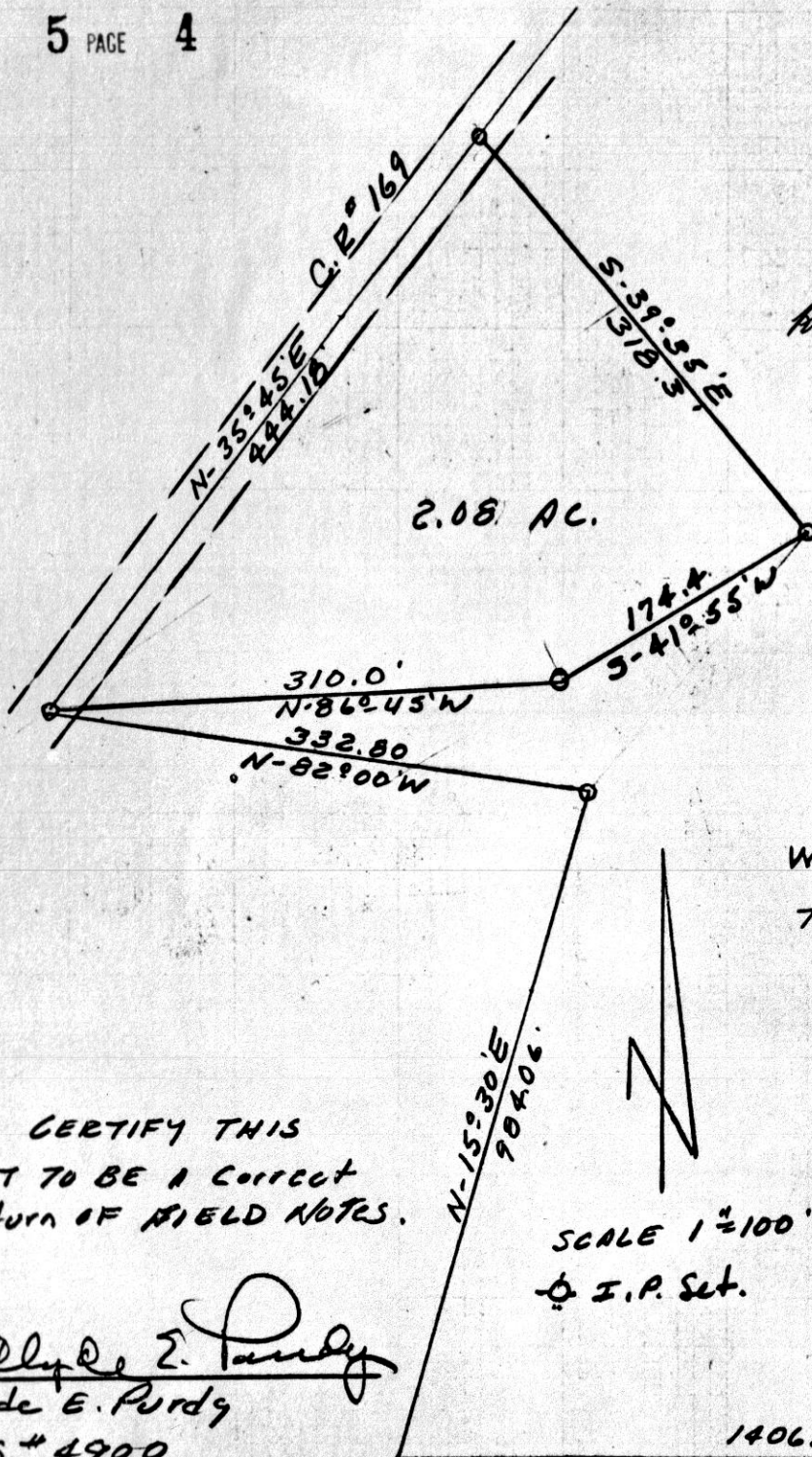

WALNUT CREEK TWP.
LOT #2
TOWNSHIP 9 RANGES
HOLMES COUNTY
OHIO
MAY 1969

I CERTIFY THIS
PLAT TO BE A CORRECT
RETURN OF FIELD NOTES.

Clyde E. Purdy
Clyde E. Purdy
R.S. # 4900

S.E. COR. LOT #2
7-9 E-5

N 89° 00' E

N.W. Cor. of the S.W. Qr. of Section 20

87665

RECT. June 26, 1969

AT 3:57 O'CLOCK P.M.

RECORDED June 27, 1969

HOLMES CO. PLAT VOL. 5 PG. 4

FEE: \$ 1.00

Richard Crane RECORDER

Emanuel A. Miller

Albert Hershberger

Willis Stutzman



MAP SHOWING LOCATION OF A PARCEL OF LAND DEEDED BY EMANUEL A. MILLER TO BERT & DOLA SHANOWER IN

Section 20, Township 9, Range 5 Walnut Creek Township, Holmes Ct.

Scale 1" = 200' June 1969

Drawn from a survey by

William Sellner Reg. Sur. No. 3915

Indicates Iron Pipe
No Buildings

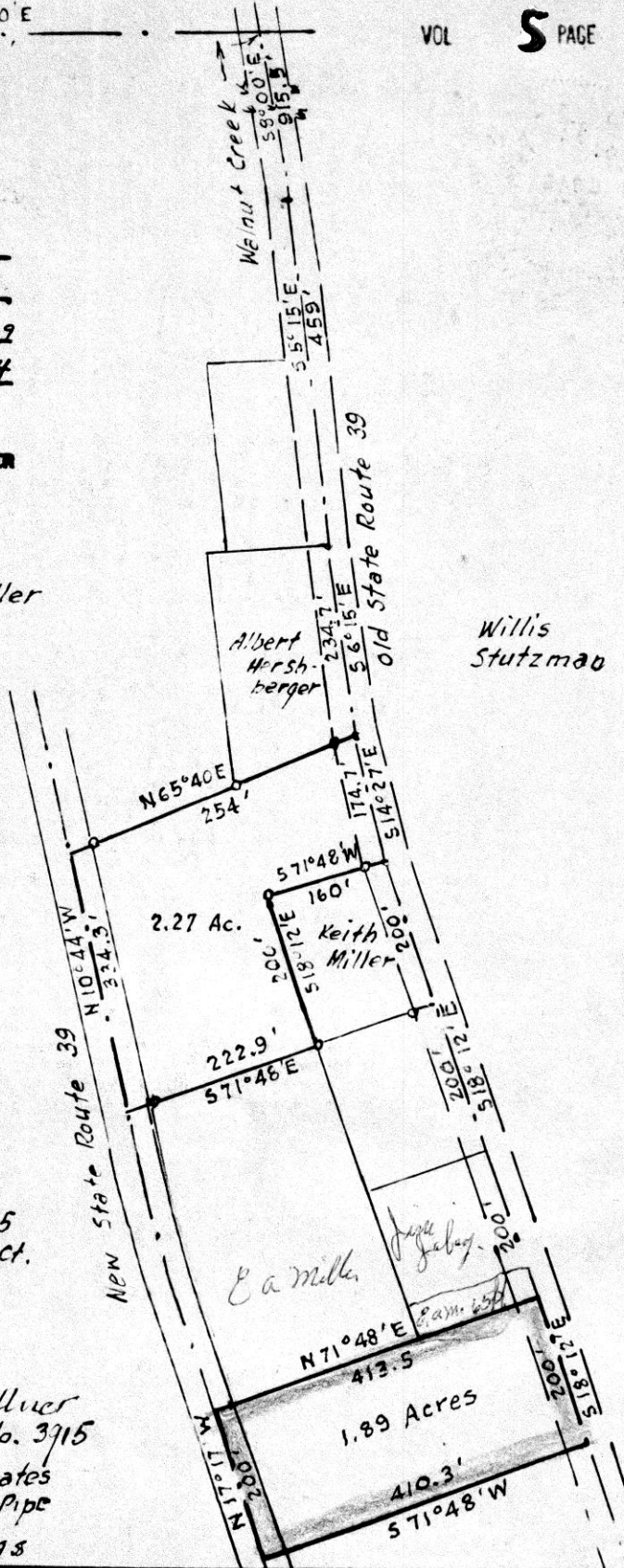

87669

RECT: June 27-1969
AT 2:15 O'CLOCK P.M.
RECORDED: July 1, 1969
HOLMES CO. PLAT VOL. 5 PG. 4
FEE: \$1.00
Richard Crane RECORDER

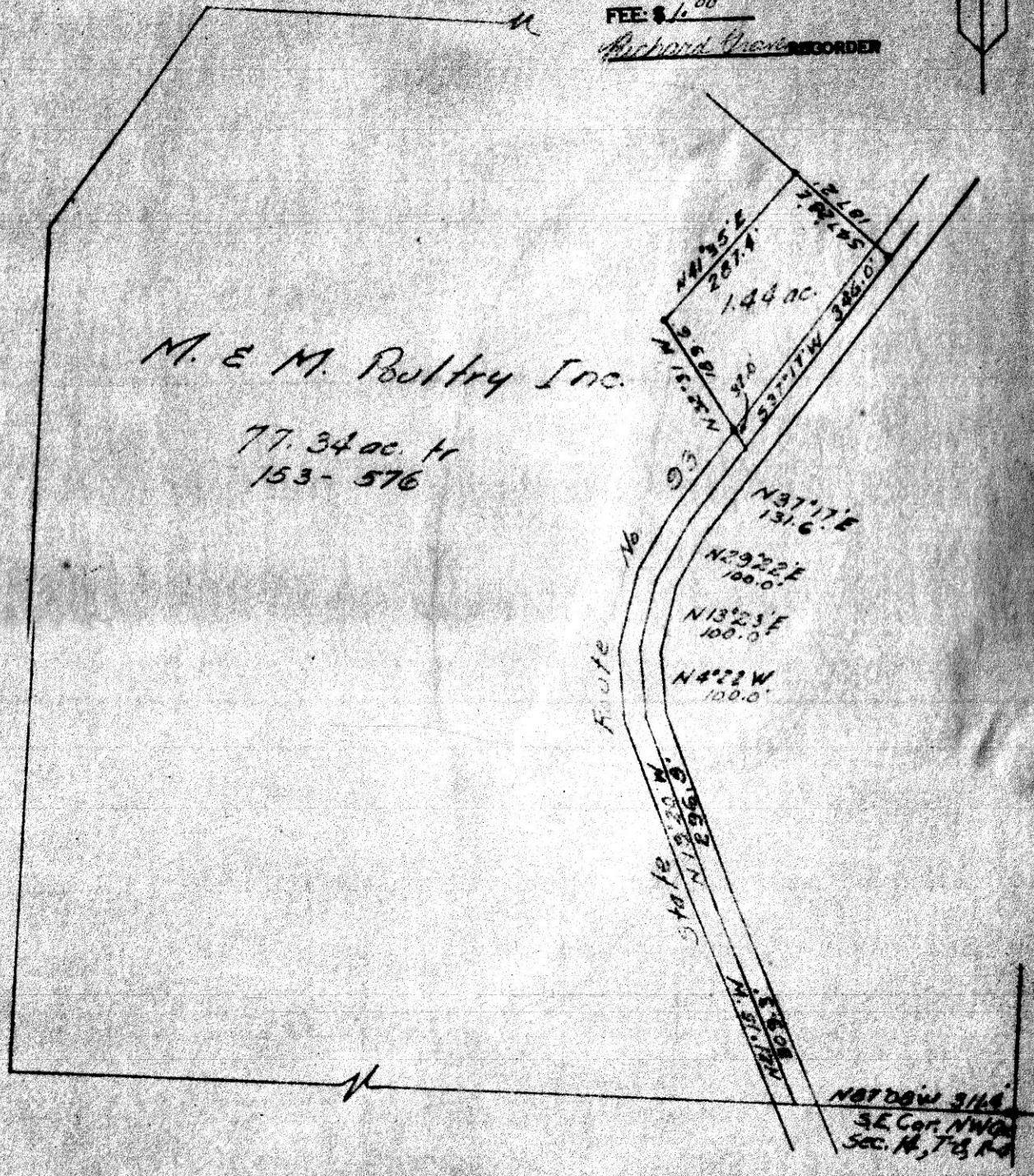

Plot of survey of 1.44 ac. tr.
for M. E. M. Poultry Inc.
located in N.W. or Sec. No. T-8, R-4
Clark Twp. Holmes Co.
T. Dean Davidson

T. DEAN DAVIDSON
REGISTERED SURVEYOR No. 1776
1116 WALNUT ST. - DOVER, OHIO
Phone 943 5920
Scale 1" = 200' Date 9-67
Denotes Iron pin 6-68