

87517

WCH 5 PAGE 3

RECT'D: June 2, 1969

AT 3:25 O'CLOCK P.M.

RECORDED: June 2, 1969

HOLMES CO. PLAT VOL. 5 PG. 3

FEE: \$ 1.00

Richard Craven RECORDER

Vera Campell

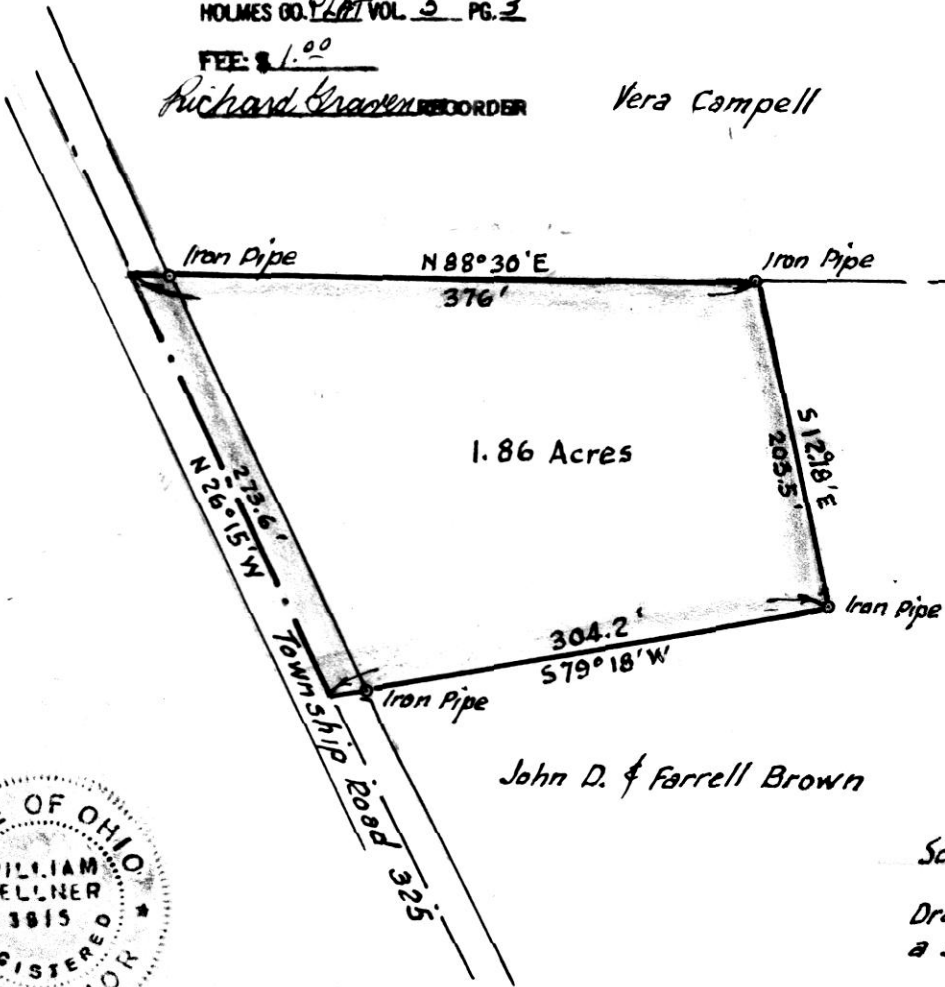

1.86 Acres

Township Road 324

N.E. Cor.
N.E. Qr.
Sec. 7

660'
51° 30' E

S 88° 30' W
337'

N

MAP
SHOWING LOCATION
OF A PARCEL OF LAND
DEEDED BY

JOHN D. & FARRELL C. BROWN
TO
DONALD E. LONG
IN

Section 7, Township 17, Range 14
Ripley Township Holmes County
Ohio

Scale 1" = 100 ft.

Drawn from
a survey by

May 1969

William Sellner
Reg. Sur. No. 3915



18 1/2 x 12

MAP
SHOWING LOCATION
OF A PARCEL OF LAND
DEEDED BY
MRS W. L. BAKER
TO
FARMERSTOWN SALES CO.
IN

Section 11, Township 8, Range 5
Clark Township, Holmes County
Ohio

Scale 1" = 50 ft. June 1969

Drawn from
a survey by

William Sellner
Reg. Sur. No. 3915

A. A. Herchberger

87658

REC'D: June 26-1969
AT 10:10 O'CLOCK A.M.
RECORDED: June 27, 1969
HOLMES CO. 2-22 VOL. 5 PG. 3
FEE: \$1.⁰⁰
Richard [Signature] RECORDER

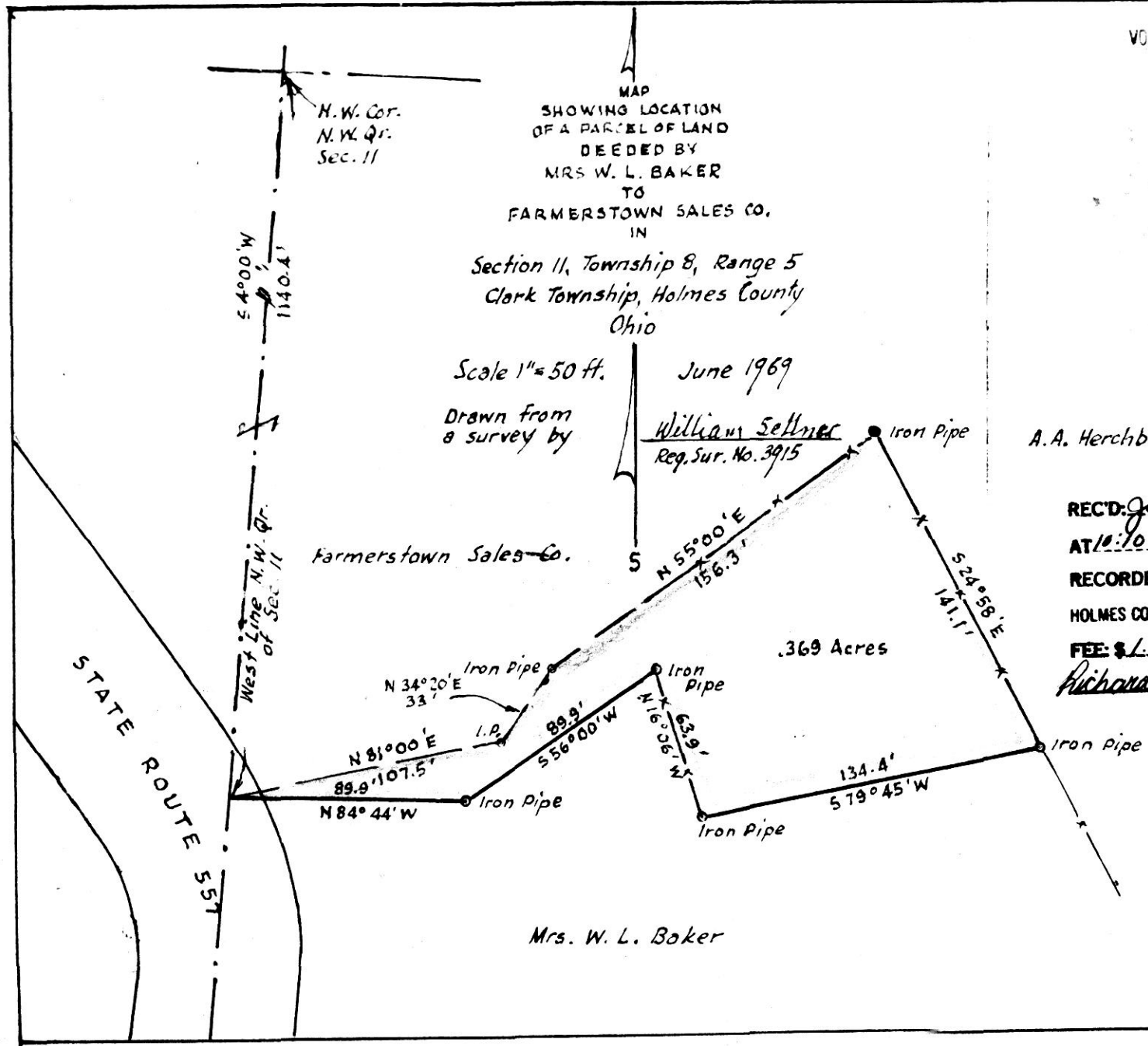

Farmerstown Sales Co.

.369 Acres

Mrs. W. L. Baker

No Buildings

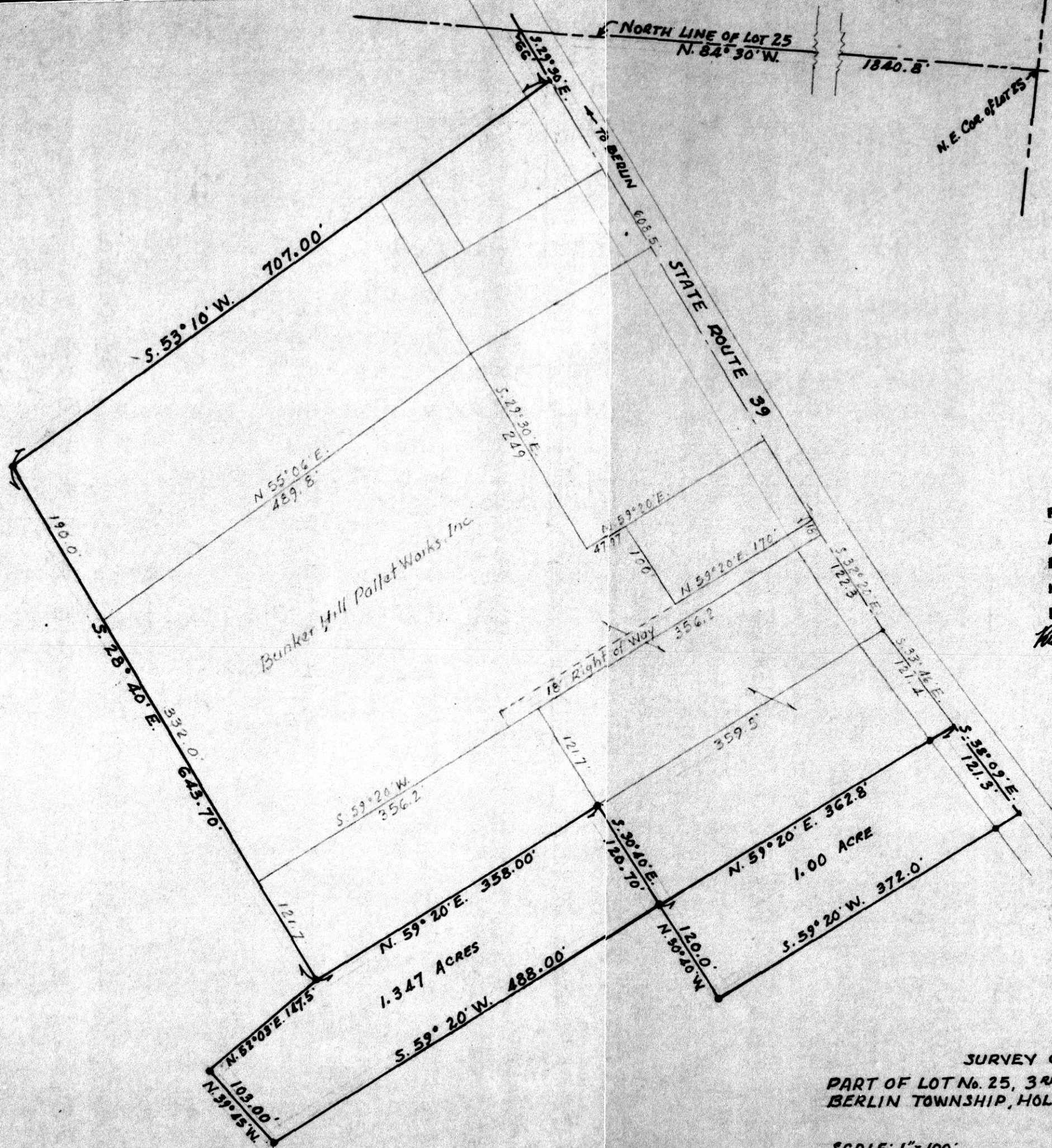

87600
 RECD: June 16, 1969
 AT 1:27 O'CLOCK P.M.
 RECORDED: June 19, 1969
 HOLMES CO. PLAT VOL. 5 PG. 3
 FEB: 25
Richard Swartz RECORDER



SURVEY OF
 PART OF LOT No. 25, 3RD QR. TWP, TWP, 9, R-5,
 BERLIN TOWNSHIP, HOLMES COUNTY, OHIO.

SCALE: 1" = 100'
 NOV. 8, 1968
 SURVEYED BY: R.C. SCHNEIDER, REG. SUR. No. 4177