

EAST WASHINGTON STREET

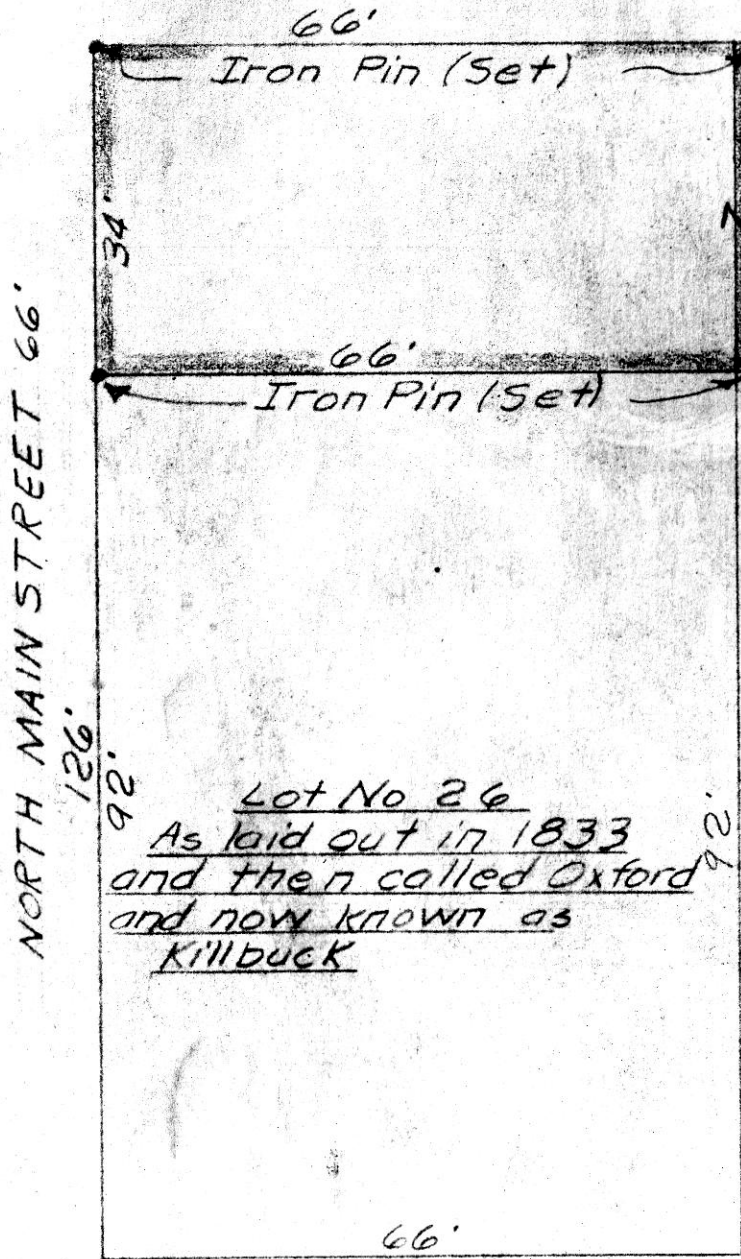

Lot No. 26
 As laid out in 1833
 and then called Oxford
 and now known as
Killbuck

Lot No. 25

(For street directions only)

87480

RECT: May 24, 1969
 AT 9:06 O'CLOCK a.m.
 RECORDED: May 24, 1969
 HOLMES CO. Plot VOL. 5 PG. 1
 FEE: \$ 1.00

Richard Evans RECORDER

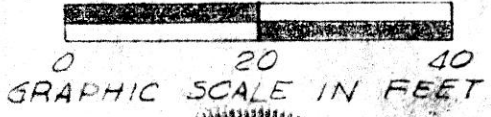

PLAT OF A SURVEY FOR
 HARRY GRENET
 Situated in the S.W. Qt'r of
 Sec. 6 Twn. 8 and R. 7. Known as
 parts of Lots 26 & 25 in Oxford as
 laid out in 1833 and now known as
 Killbuck.

5/12/69 Robert Lee Kosner Registered Surveyor No. 5193

REC'D: May 29-1969
AT 11:35.0 CLOK A.M.
RECORDED: June 2-1969
HOLMES CO PLAT VOL. 5 PG. 1

FEE: \$ 1.00

Richard Chaves RECORDER



MAP
SHOWING LOCATION
OF A PARCEL OF LAND
DEEDED BY
W. R. & MARY BAKER
TO

AUDLEY A. & PATRICIA S. WHITE
IN
Section 4, Township 8, Range 7
Killbuck Township, Holmes County
Ohio

Scale 1" = 100 ft.

May 1969

Drawn from a
survey by

William Sellmer
Reg. Sur. No. 3915

N.W. Cor. of the
S.W. Qr. of the
N.W. Qr. of
Section 4

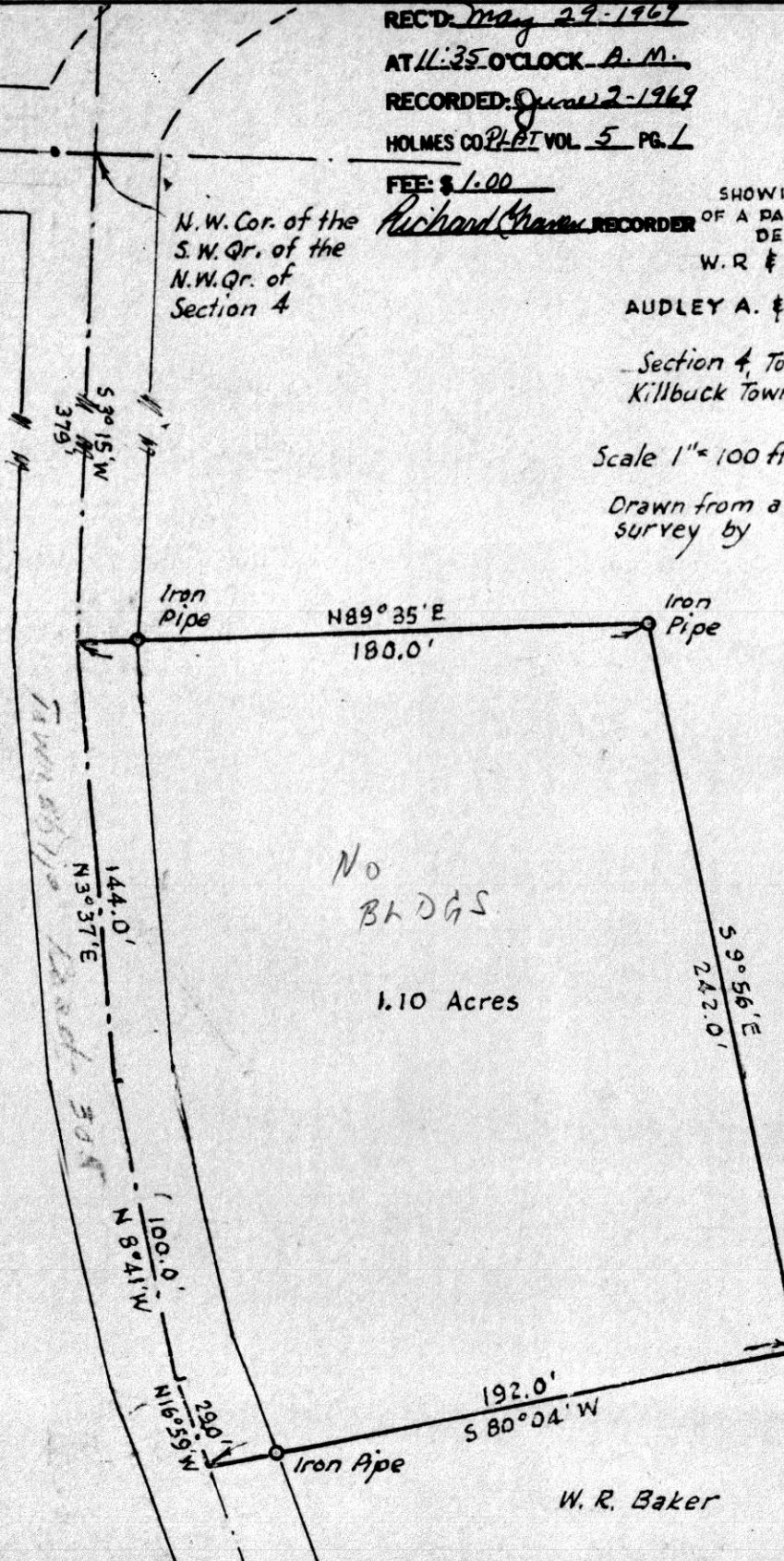

No
BLDGS

1.10 Acres

W. R. Baker

W. R. Baker



● IP found
 ○ IP set
 X Drive spike set
 Scale 1"=50 ft

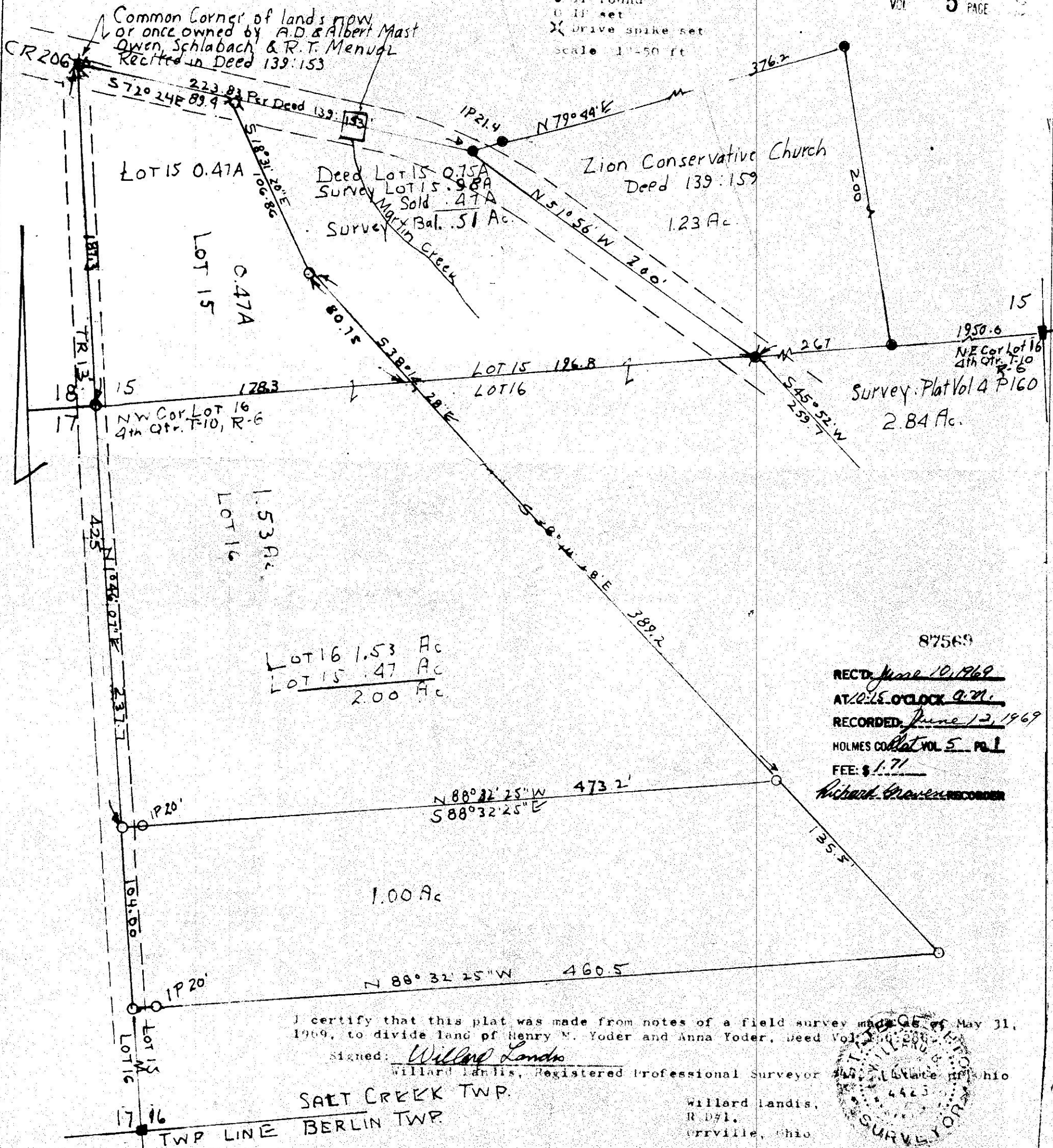

87569
 RECD June 10, 1969
 AT 10:25 O'CLOCK A.M.
 RECORDED June 12, 1969
 HOLMES COLLET VOL 5 PG 1
 FEE: \$1.71
 Richard Greves RECORDER

I certify that this plat was made from notes of a field survey made on May 31, 1969, to divide land of Henry M. Yoder and Anna Yoder, Deed Vol 4 P 208

Signed: Willard Landis
 Willard Landis, Registered Professional Surveyor

SALT CREEK TWP.
 BERLIN TWP
 Willard Landis,
 R. D#1,
 Orrville, Ohio

