

NOTE: PIPE MARKERS FOUND A LONG CURB OF PAVING WERE LOT LINES EXTENDED AS SHOWN ON ORIGINAL PLAT. MONUMENTS SET IN CONCRETE ALONG THE PRESENT EAST LINE BY A LATER SURVEY ARE NOT ON THE ORIGINAL LINES EXTENDED NOR DO THEY AGREE WITH THE DEED DESCRIPTIONS.

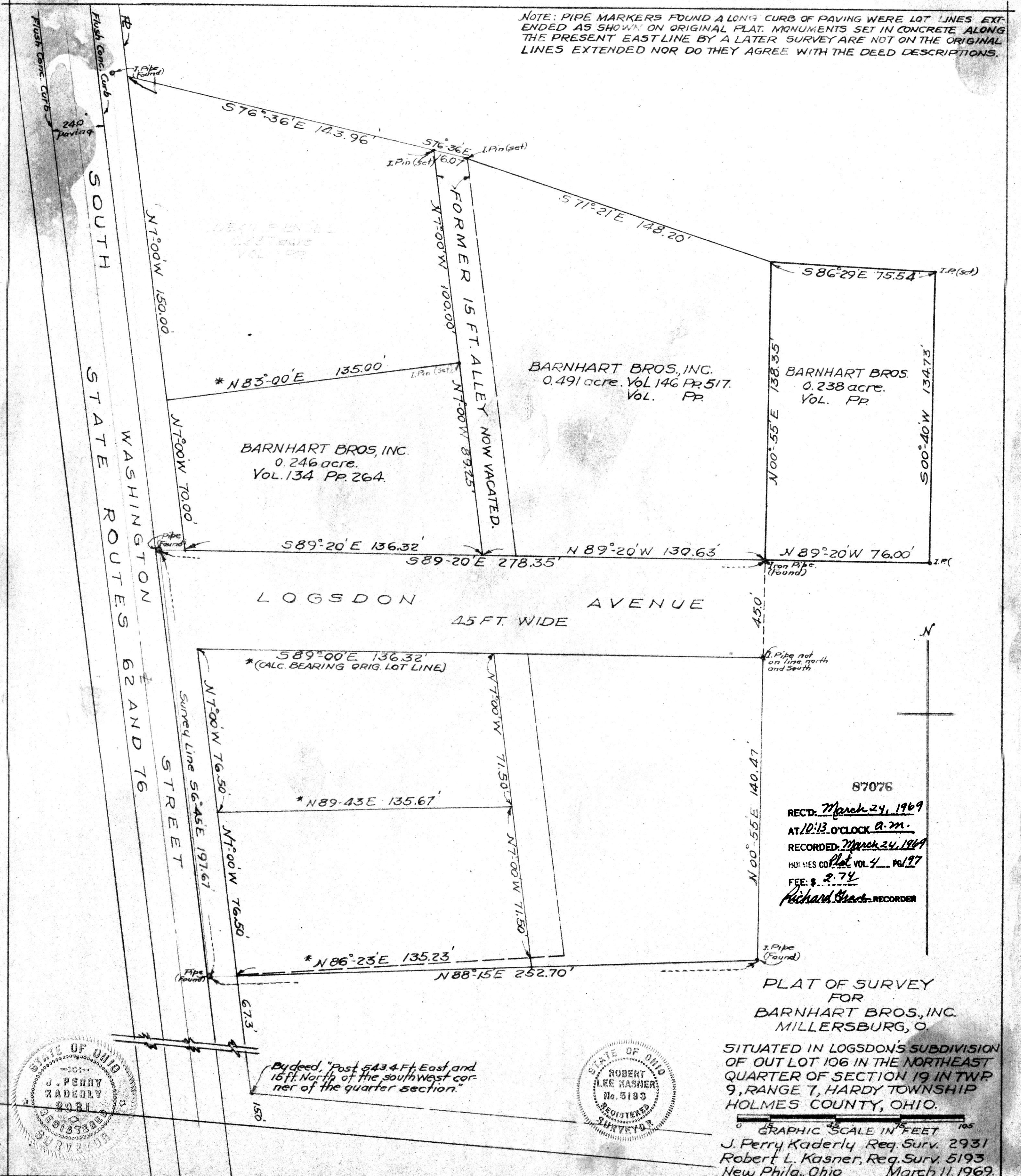

87076
 REC'D: March 24, 1969
 AT 10:13 O'CLOCK A.M.
 RECORDED: March 24, 1969
 HOLMES CO. Plat VOL 4 PG 97
 FEE: \$ 2.74
 Richard G. ... RECORDER

PLAT OF SURVEY FOR
 BARNHART BROS, INC.
 MILLERSBURG, O.

SITUATED IN LOGSDON'S SUBDIVISION OF OUT LOT 106 IN THE NORTHEAST QUARTER OF SECTION 19 IN TWP 9, RANGE 7, HARDY TOWNSHIP HOLMES COUNTY, OHIO.

GRAPHIC SCALE IN FEET
 J. Perry Kaderly Reg. Surv. 2931
 Robert L. Kasner, Reg. Surv. 5193
 New Phila., Ohio March 11, 1969.

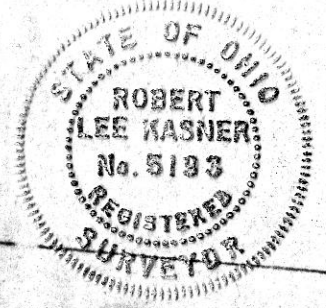
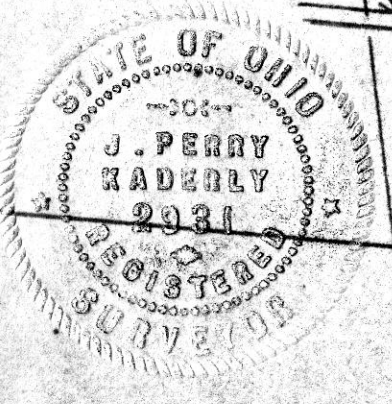

15 1/4" x 18"