

1 1/2 x 16

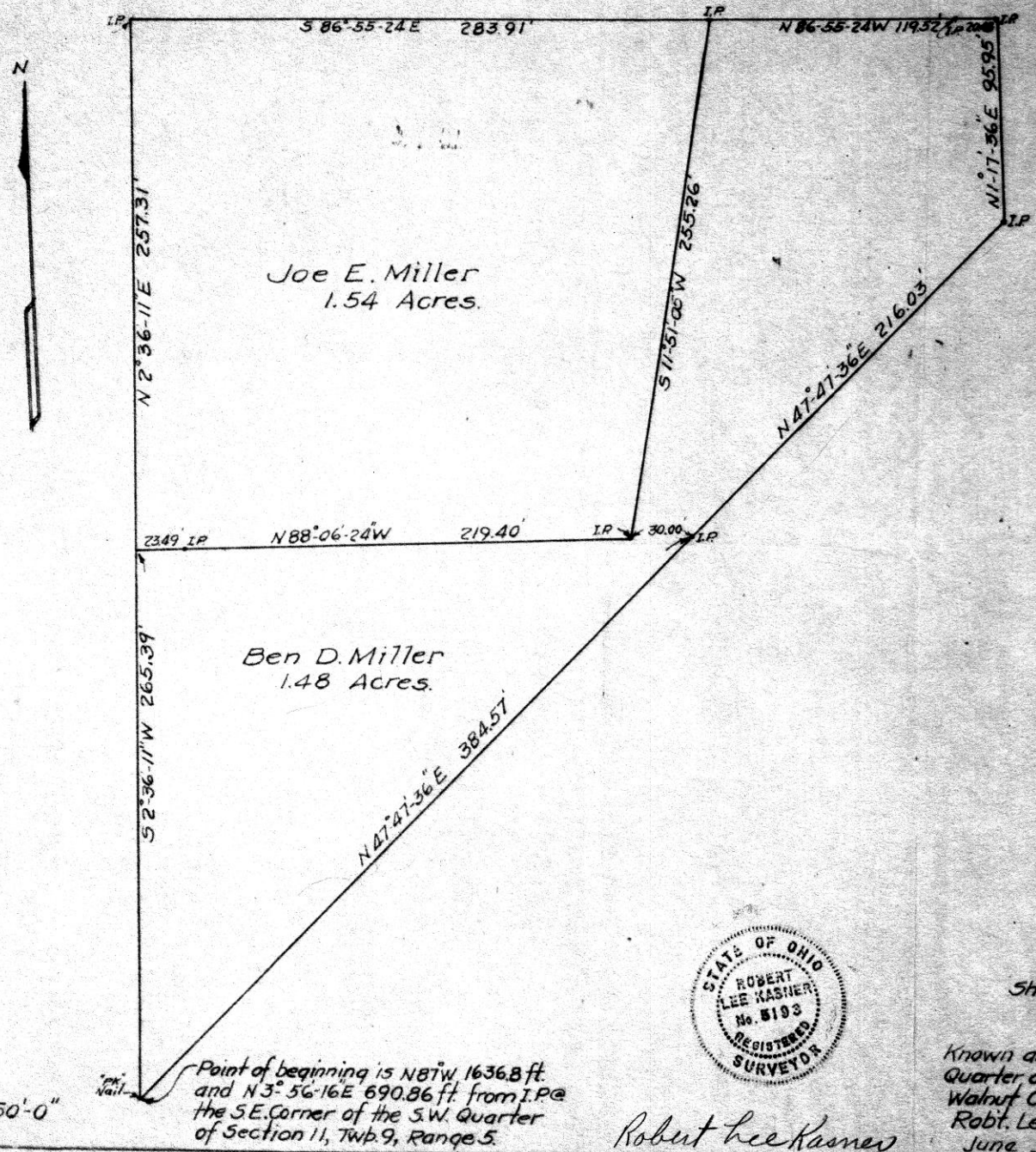

Scale 1" = 50'-0"

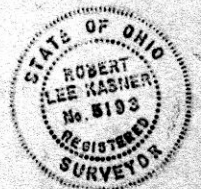

Robert Lee Kasner

86767
 REC'D: January 17, 1969
 AT 3:16 O'CLOCK PM
 RECORDED: June 20, 1969
 HOLMES CO. 167 VOL. 4 PG. 190
 FEE: \$ 1.84
 Richard Grady, RECORDER

PLAT
 Showing Tracts Surveyed For
 ALBERT D. ERD

Known as and being part of the Southwest Quarter of Section 11, Twp. 9 in Range 5, in Walnut Creek Twp, Holmes County, Ohio.
 Robt. Lee Kasner, Reg. Surveyor # 5193
 June 30, '66

86848

REC'D: February 4-1969

AT 11:25 O'CLOCK A.M.

RECORDED: February 7-1969

HOLMES CO. PLAT VOL 4 PG 190

FEE: \$ 1.00

Richard Green RECORDER

N.W. COR. N.W. QTR.
SEC 28, T-15, R-12N

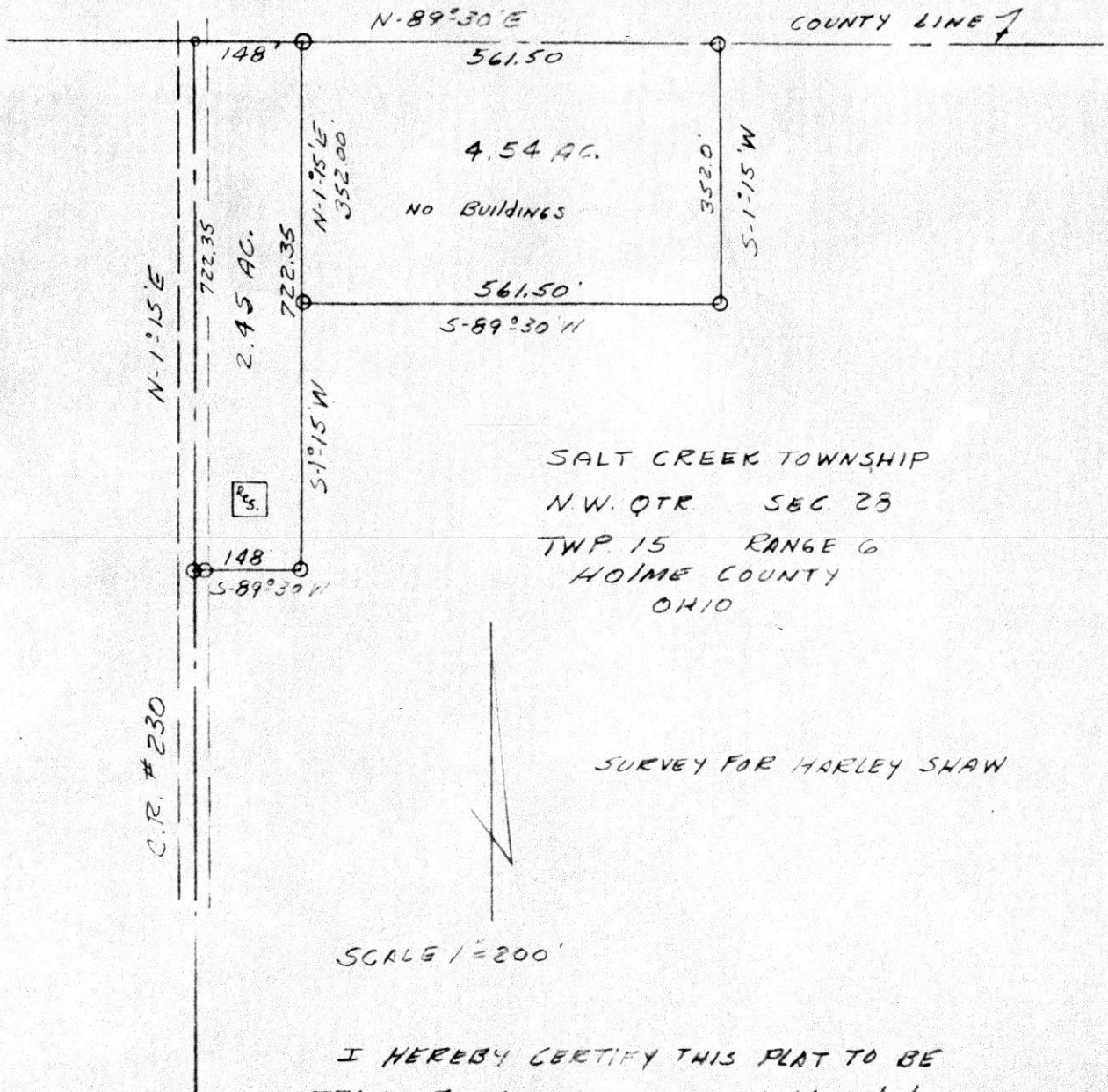

I HEREBY CERTIFY THIS PLAT TO BE CORRECT TO THE BEST OF MY KNOWLEDGE.

Clyde E. Purdy
Clyde E. PURDY R.S. #4900

Stone Monuments
at NW corner of
Greater's Land.

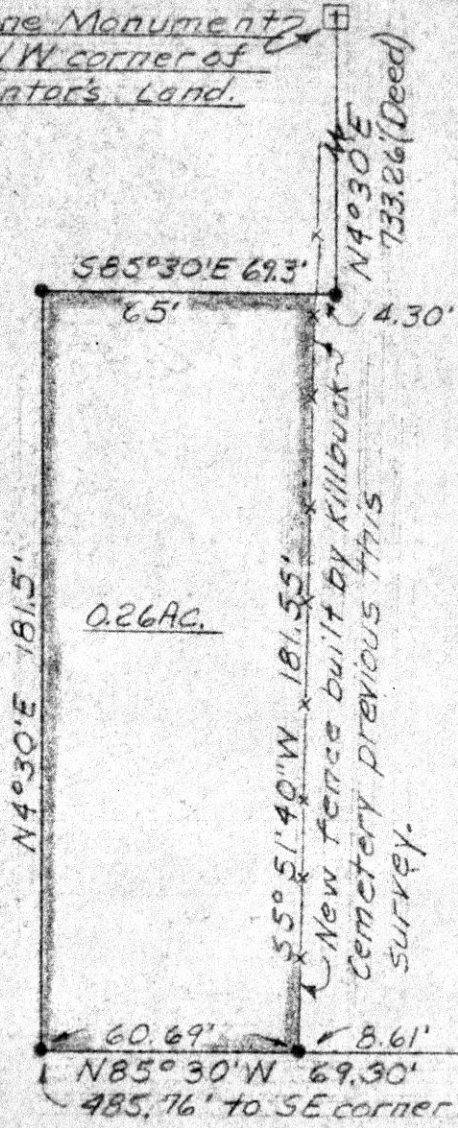

LANDS OF
CARL CLARK
VOL. 103 PG. 487

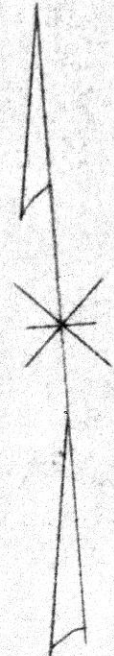

86856

REC'D: February 5, 1969

AT: 2:05 O'CLOCK P.M.

RECORDED: February 7-1969

HOLMES CO. Plat VOL 4 PG. 190

FEE: \$ 1.00

Richard Krause RECORDER

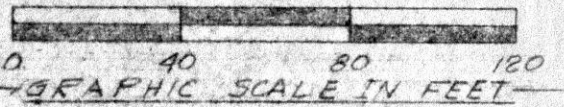

• Denotes Iron Pin set.

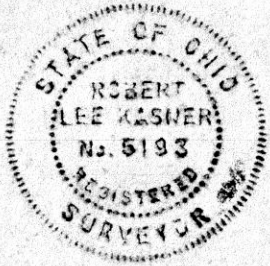

PLAT OF SURVEY FOR
CARL CLARK

Known as part of the Southwest
Quarter of Section 6 Township
8, & Range 7, Killbuck Township,
Holmes County, Ohio.

Robert Lee Kasner
Registered Surveyor #5193
-116168