

LAND SURVEYOR
CONSULTING ENGINEER

Phone: 682-4906

WILLARD LANDIS

REGISTERED PROFESSIONAL ENGINEER & SURVEYOR

North Crownhill Road Extension
(or CR 47)
At the Intersection with
CR 29 or 207
R.D. 1, ORRVILLE, OHIO

BERLIN TOWNSHIP-- HOLMES COUNTY
PART OF THE SOUTHWEST QUARTER, SECTION 13, T9 N, R-6 W

○ IP set
X Drive spike set
Scale 1"=100 ft

Auditor:

New house under construction
on 2.72 Ac. Parcel.
No improvements on
0.71 Ac. Parcel.

Deed Tracts 50.0 Ac.
Ervin Gingerich & Esther
Gingerich. Exec. Deed
164:238



SW Qtr. Sec 13

SEC. LINE

NW Qtr. Sec 18

MOSES RABER ADM. DEED 109:527-8

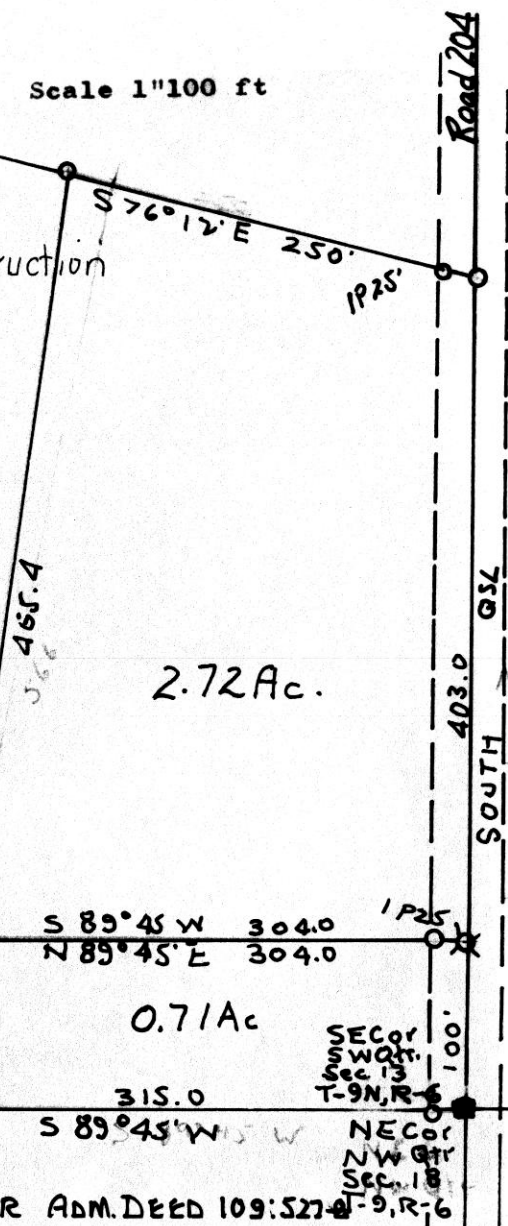

86671

REC'D: December 27-1968

AT 9:10 O'CLOCK A.M.

RECORDED: Dec. 27-1968

HOLMES CO. PLAT VOL. 4 PG. 188

FEE: \$1.00

Evelyn Anderson RECORDER

I certify that this plat was made from notes of a field survey made as of
December 16, 1968 to divide land of Ervin and Esther Gingerich, Deed Vol
164:238.

Signed: Willard Landis
Willard Landis, Registered Professional Surveyor #4425
State of Ohio

COBLENTZ TO LAHM SURVEY
SOUTH EAST QTR. SEC. 11
TOWNSHIP 8-N RANGE 7-W
MECHANIC TOWNSHIP
HOLMES COUNTY, OHIO
COMPLETED DEC. 14, 1968



- Cong. Man. Fd.
- Iron Pin Set
- Spike Fd.
- Spike Set

References:
V 159-489
Lake Buckhorn Survey
Scale 1"=300'

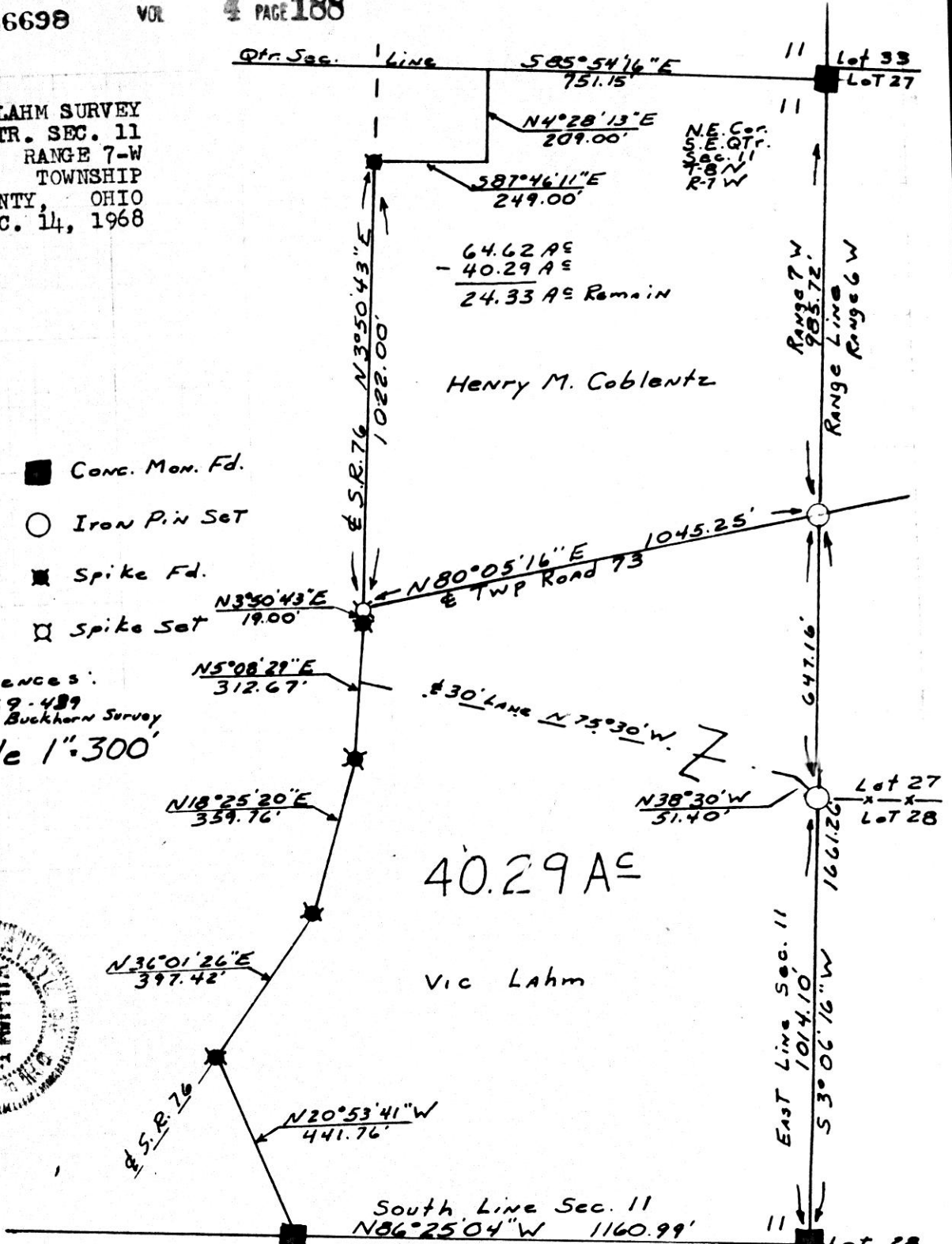
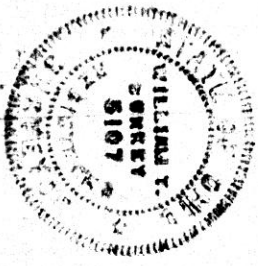

64.62 A±
- 40.29 A±
24.33 A± Remain

Henry M. Coblentz

40.29 A±

Vic Lahm

I CERTIFY THIS SURVEY, COMPLETED DECEMBER, 1968
FOR HENRY M. COBLENTZ TO BE CORRECT TO THE BEST
OF MY KNOWLEDGE AND BELIEF.

SIGNED William T. Burkey
WILLIAM T. BURKEY REG. SURVEYOR #5107
STATE OF OHIO

S.E. Cor. S.E. QTR.
Sec. 11 T-8N R-7W
Mechanic Twp.
Holmes Co, Ohio

86698
REC'D: January 3, 1969
AT 2:40 O'CLOCK P.M.
RECORDED: January 4, 1969
HOLMES CO. Plat VOL. 4 PG. 188
FEE: \$1.00
Evelyn Anderson, RECORDER
By: E.A.

Stone at the NW corner of
 Lot 7 1st Qtr. Twn. T9 & R5
 of Connecticut Western
 Reserve School Lands

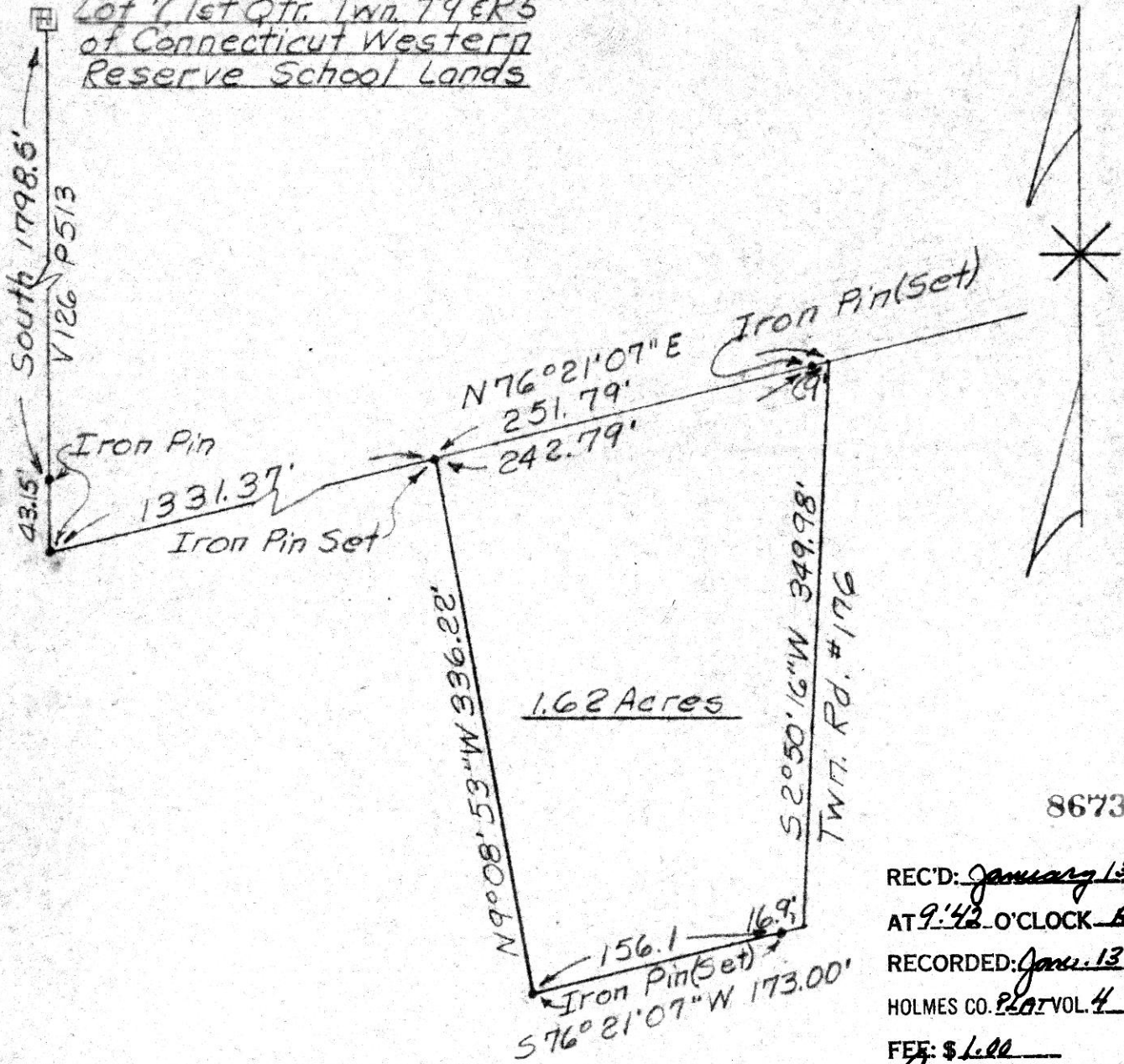

86731

REC'D: January 13-1969
 AT 9:42 O'CLOCK A.M.
 RECORDED: Jan. 13-1969
 HOLMES CO. PLAT VOL. 4 PG. 188
 FEE: \$1.00
Richard Charles RECORDER

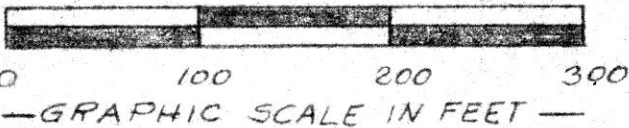

PLAT OF SURVEY FOR
-MOSE J. E. RABER-
Part of Lot 7, 1st. Qtr. Twn. T
9 & R 5 of Connecticut Western
Reserve School Lands, Walnut
Creek Township.

Robert Lee Kasner
 Registered Surveyor #5193

10/31/68

86753

REC'D: January 15, 1969
AT 10:00 O'CLOCK A.M.
RECORDED: Jan. 17-1969
HOLMES CO. 1/27 VOL. 4 PG. 188
FEE: \$ 1.00

VILLAGE OF HOLMESVILLE
LOTS 126 & 127
HOLMES COUNTY, OHIO

MADE FOR
BUCKEYE OIL
BOX 85
HOLMESVILLE, OHIO

REF DEED VOL 1 Pg 3

Richard Graves RECORDER

MAIN ST 60'

ERIE ST 60'

GEN TAYLOR 60'

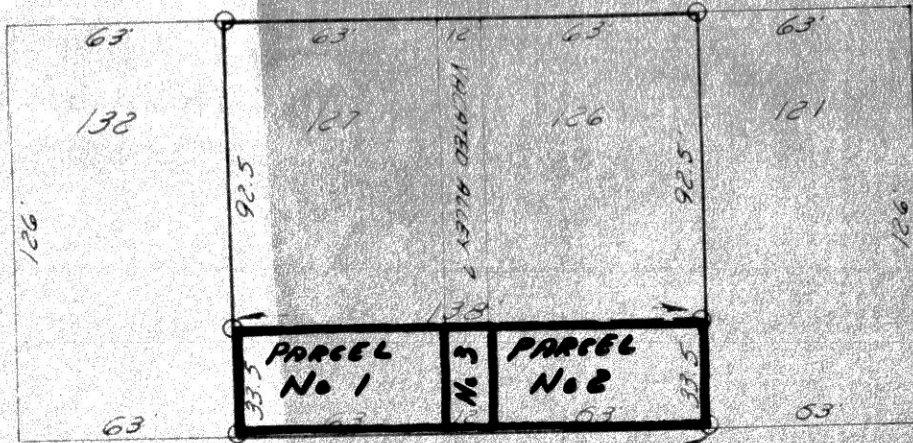

12' IMPROVED ALLEY
1/4\"/>

○ IRON CORNERS SET

SCALE 1" = 50'

I CERTIFY THIS SURVEY TO BE CORRECT TO THE
BEST OF MY KNOWLEDGE

COMPLETED 11/19/68

H. W. Gasbarre
H. W. GASBARRE P.S. 4153
H. W. GASBARRE ASSOC.
P.O. BOX 44
WOOSTER, OHIO

3