

BERLIN TOWNSHIP--HOLMES COUNTY
PART OF NORTHEAST QUARTER, SECTION 6, T-9, R-5

1 IP found
0 IP set

Scale 1"-100 ft
Bearings from adjacent survey



I certify that this plat was made from field notes of a field survey made as of November 16, 1968 to divide land of Emma Miller, Deed Vol 127, page 221, and to prepare description of an easement as means of ingress and egress to same.

Signed: Willard Landis
Willard Landis, Registered Professional Surveyor #4425, State of Ohio

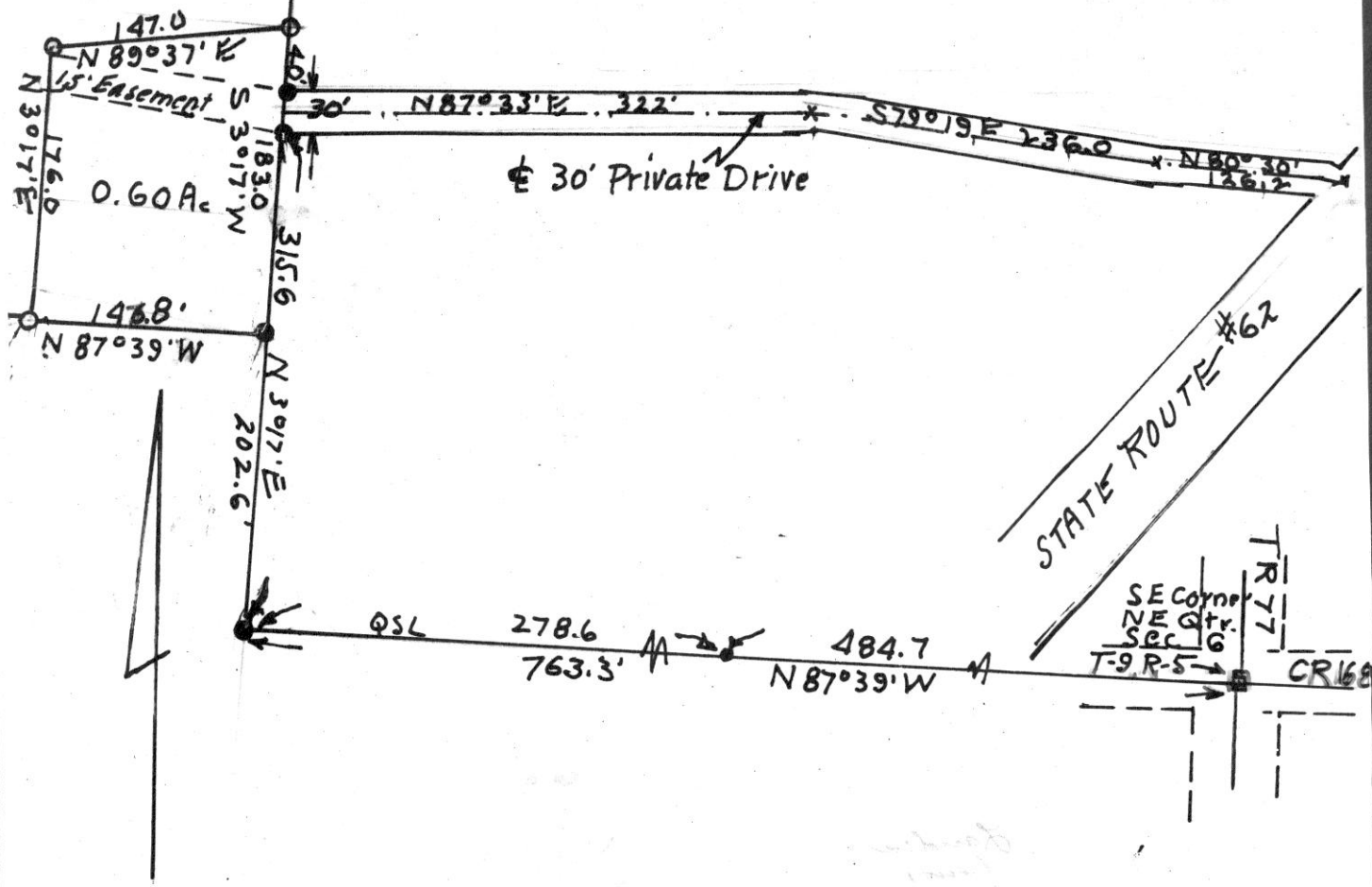

86545

REC'D: November 29-1968
AT 9:21 O'CLOCK A.M.
RECORDED: Dec. 2, 1968
HOLMES COUNTY VOL. 4 PG. 185
FEE: \$ 1.00

Erlynn Anderson RECORDER

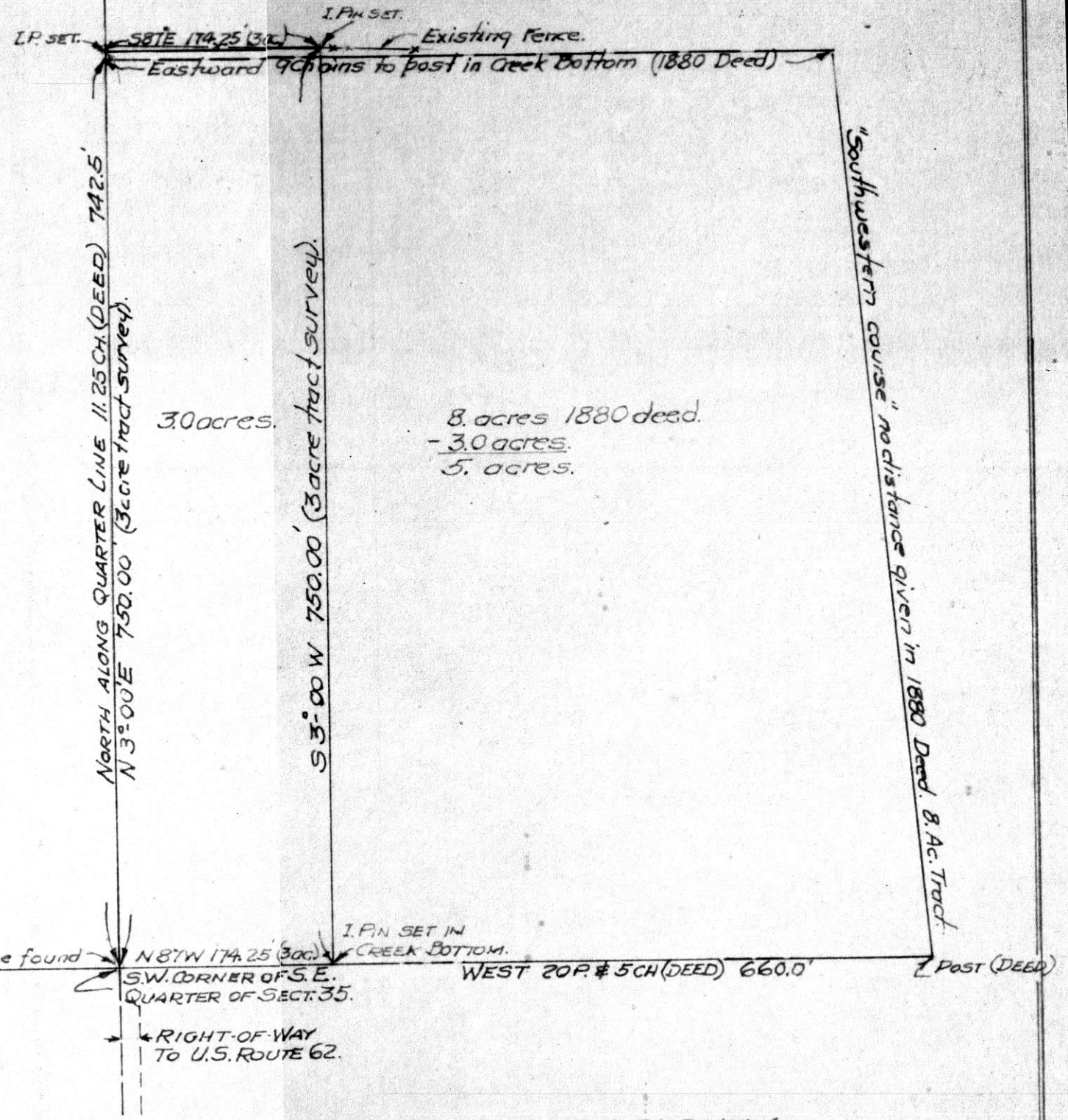
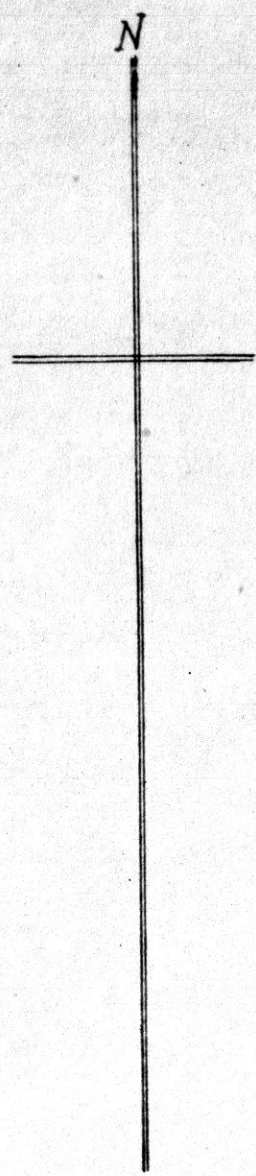

SOUTH LINE OF SECTION 35

PLAT OF SURVEY FOR MR. & MRS. JOHN A. RABER.

Situated in Point Township, Holmes County, State of Ohio. Being a parcel of 3 acres out of an 8 acre tract in part of the southeast quarter of Section Thirty-Five (35) Township Fifteen (15) in Range Eleven (11).

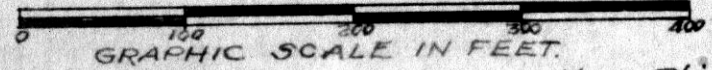

Robert L. Kasner Reg. Surveyor 5193 New Phila., Ohio.
J. Perry Kaderly Reg. Surveyor 2931 Oct. 10, 1968.

86577

REC'D. Dec. 6, 1968
AT 10:32 O'CLOCK A.M.
RECORDED: December 9, 1968
HOLMES CO. PLAT VOL. 4 PG. 185
FEE: \$1.82

Evelyn Anderson, RECORDER
By: E.A.



13814

86619

VOL

4 PAGE 185

REC'D: December 16-1968

AT 10:55 O'CLOCK A.M.

RECORDED: Dec. 17, 1968

HOLMES CO. PLAT VOL. 4 PG. 185

FEE: \$ 1.00

Eli J. Miller

Erly Anderson RECORDER

Don K. Hershberger

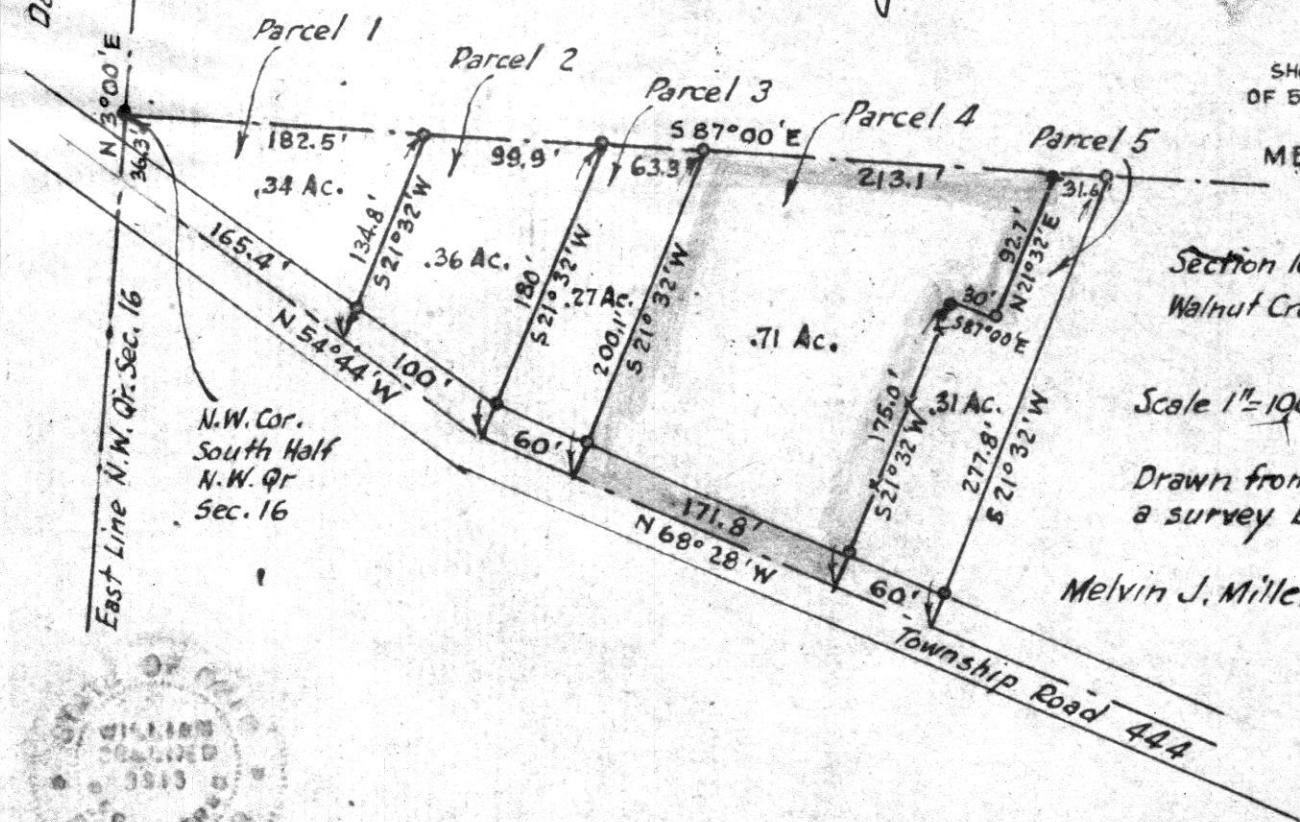

N

MAP
SHOWING LOCATION
OF 5 PARCELS OF LAND
ON THE
MELVIN MILLER
PROPERTY

IN
Section 16, Township 9, Range 4
Walnut Creek Township, Holmes Co.
Ohio

Scale 1" = 100 ft.

Nov. 1968

Drawn from
a survey by

Melvin J. Miller

William Sellner
Reg. Sur. No. 3915

S



All Buildings are in Parcel 4