

REC'D: October 28-1968
AT 9:48 O'CLOCK A.M.
RECORDED: October 28-1968
HOLMES CO. PLAT VOL 4 PG 183
FEE: \$ 1.00

Carolyn Anderson - RECORDER



MAP
SHOWING LOCATION
OF A PARCEL OF LAND
ON THE
JOE H. MILLER
FARM
IN

Section 1, Township 8, Range 6
Mechanic Township, Holmes County
Ohio

Scale 1" = 100 ft.

Oct. 1968

Drawn from
a survey by

William Sellner
Reg. Sur. No. 3915



Jacob A. Miller

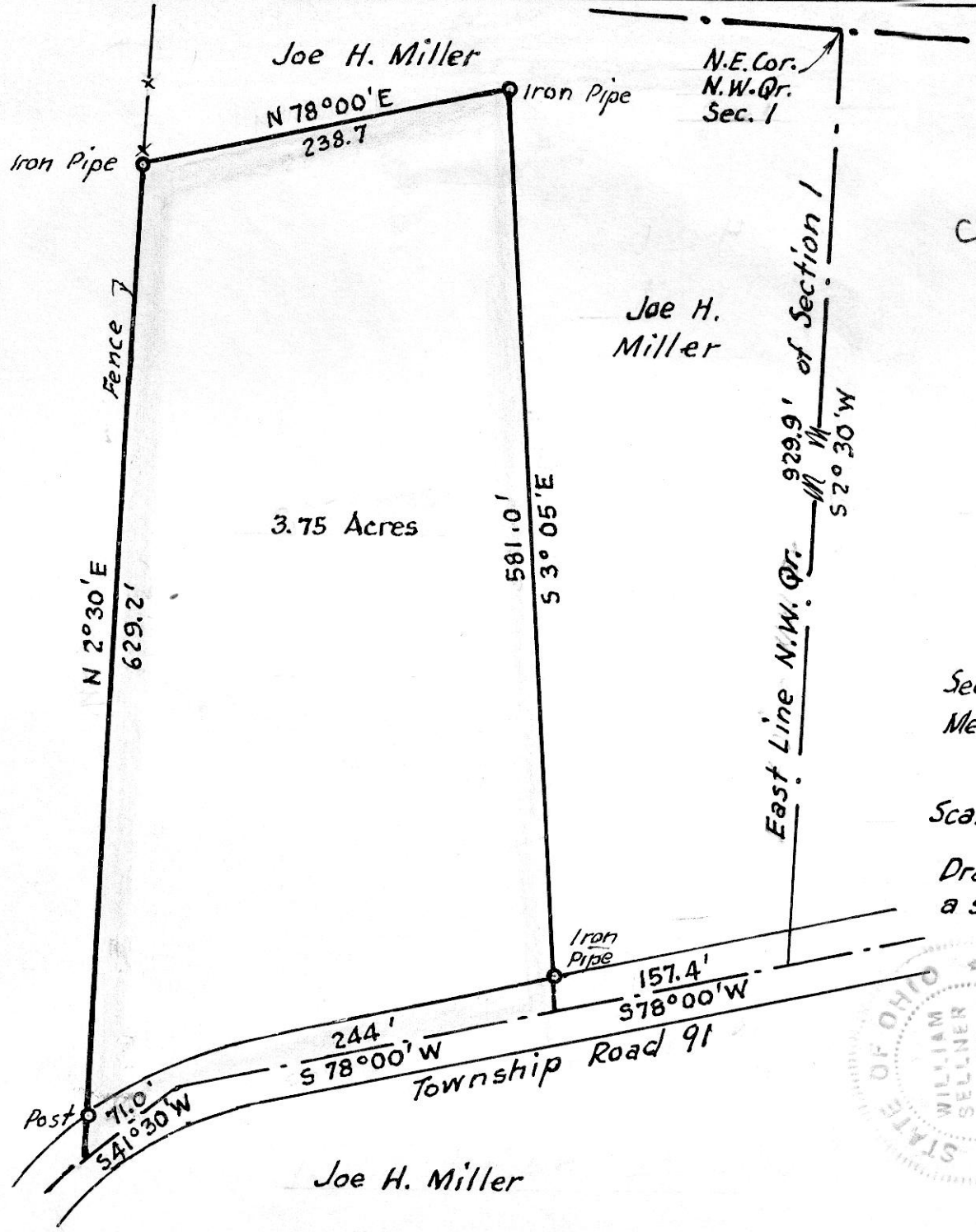

Joe H. Miller

N 78°00'E
238.7

Iron Pipe

N.E. Cor.
N.W. Qr.
Sec. 1

Iron Pipe

Fence

N 2°30'E
629.2'

3.75 Acres

581.0'
S 3°05'E

Joe H.
Miller

East Line N.W. Qr.
929.9' of Section 1
S 2°30'W

Iron Pipe

157.4'
S 78°00'W

Post

71.0'
S 41°30'W

244'
S 78°00'W
Township Road 91

Joe H. Miller

N.W. Cor.
N.E. Qr.
Sec. 4

S 87° 15' E
1358'

S 4° 15' W
682'

N 69° 43' E
261.5'

190'
S 4° 15' W
Township Road 187

Iron Pipe

1 Acre

N 24° 20' W
140'

Post
N 39° 20' W
69'

100'
S 61° 45' W

65'
S 50° 40' W
State Route 241

MAP
SHOWING LOCATION
OF A PARCEL OF LAND
DEED BY
MOSE C. MILLER
TO
ABE L. MAST
IN

Section 4, Township 9, Range 6
Hardy Township, Holmes County
Ohio

Scale 1" = 50 ft.

Sept. 1968

Drawn from
a survey by

William Selznar
Reg. Sur. No. 3915



86401

REC'D: October 26-1968

AT 11:30 CLOCK H.M.

RECORDED: Oct. 28-1968

HOLMES CO. VOL 4... PG 183

FEE: \$ 1.00

William Selznar
RECORDER

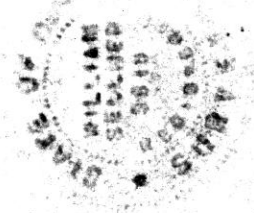

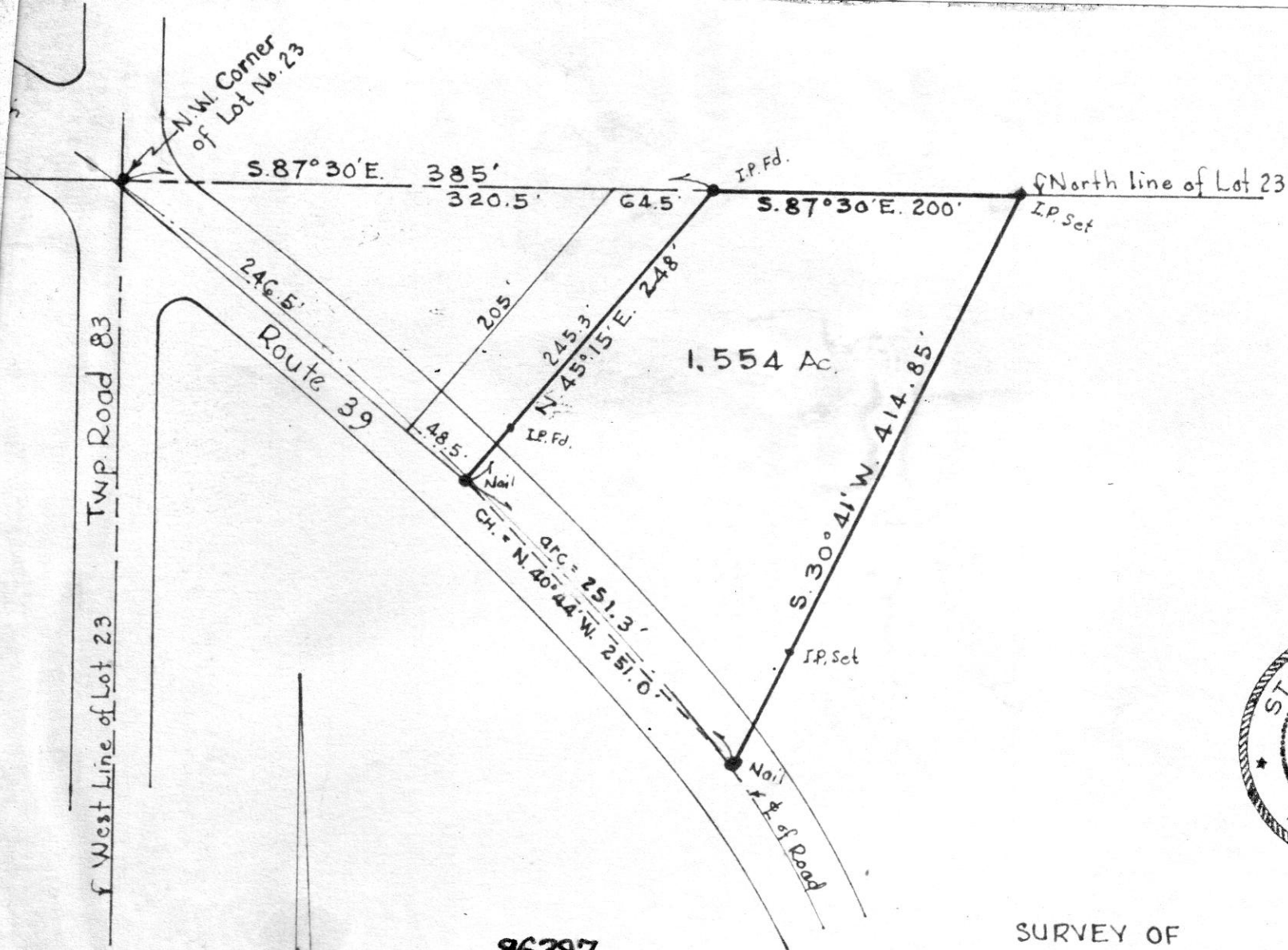

SURVEY OF
 PART OF LOT No. 23, 3RD QUARTER TWP.,
 TWP. 9, R-5, BERLIN TWP., HOLMES COUNTY
 FOR JACOB BEACHY

SCALE: 1"=100'

OCTOBER 10, 1968

SURVEYED BY: R.C. SCHNEIDER #4177
 R.H. HUNSINGER #3685

86397

REC'D October 26-1968

AT 11:50 CLOCK H.M.

RECORDED October 28-1968

HOLMES CO. PLAT VOL 4 PG. 183

FEE: \$ 1.00

Evelyn Anderson RECORDER

15 1/4 X 10 1/4

MAP
SHOWING LOCATION
OF 2 PARCELS OF LAND
ON THE
GRACE B. & WILLARD S. MILLER
PROPERTY
IN

Lot No. 21, Township 9, Range 6
Berlin Township, Holmes County
Ohio

Scale 1" = 100 ft. Aug. 1962

Drawn from
a survey by

William Sellner
Reg. Sur. No. 3915

Joseph
Weaver

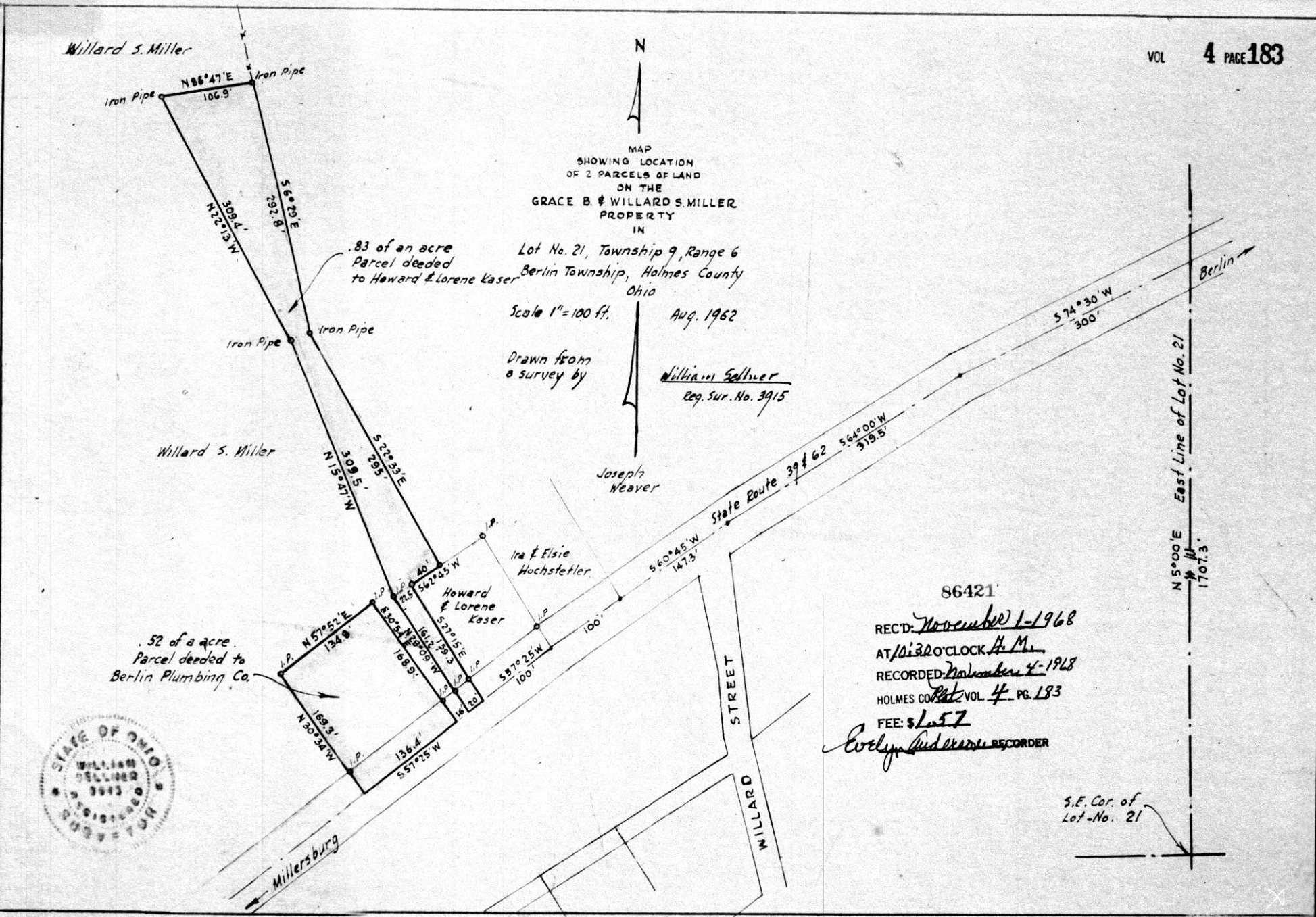

86421

REC'D: November 1-1968
AT 10:30 O'CLOCK A.M.
RECORDED: November 4-1968
HOLMES CO. VOL. 4 PG. 183

FEE: \$ 1.57
Evelyn Anderson RECORDER

S.E. Cor. of
Lot-No. 21

