

BILDERBACK - HULL SURVEY
 SOUTH EAST PART LOT 1
 NORTH EAST PART LOT 6
 THIRD QUARTER TOWNSHIP
 TOWNSHIP 9 RANGE 7
 CONNECTICUT WESTERN
 RESERVE SCHOOL LANDS
 HARDY TOWNSHIP
 HOLMES COUNTY, OHIO
 COMPLETED APRIL 6, 1968

86035

REC'D: August 26 - 1968
 AT 10:21 O'CLOCK A.M.
 RECORDED: August 28 - 1968
 HOLMES CO. PLAT VOL. 4 PG. 178
 FEE: \$1.50

W. J. Burkey RECORDER

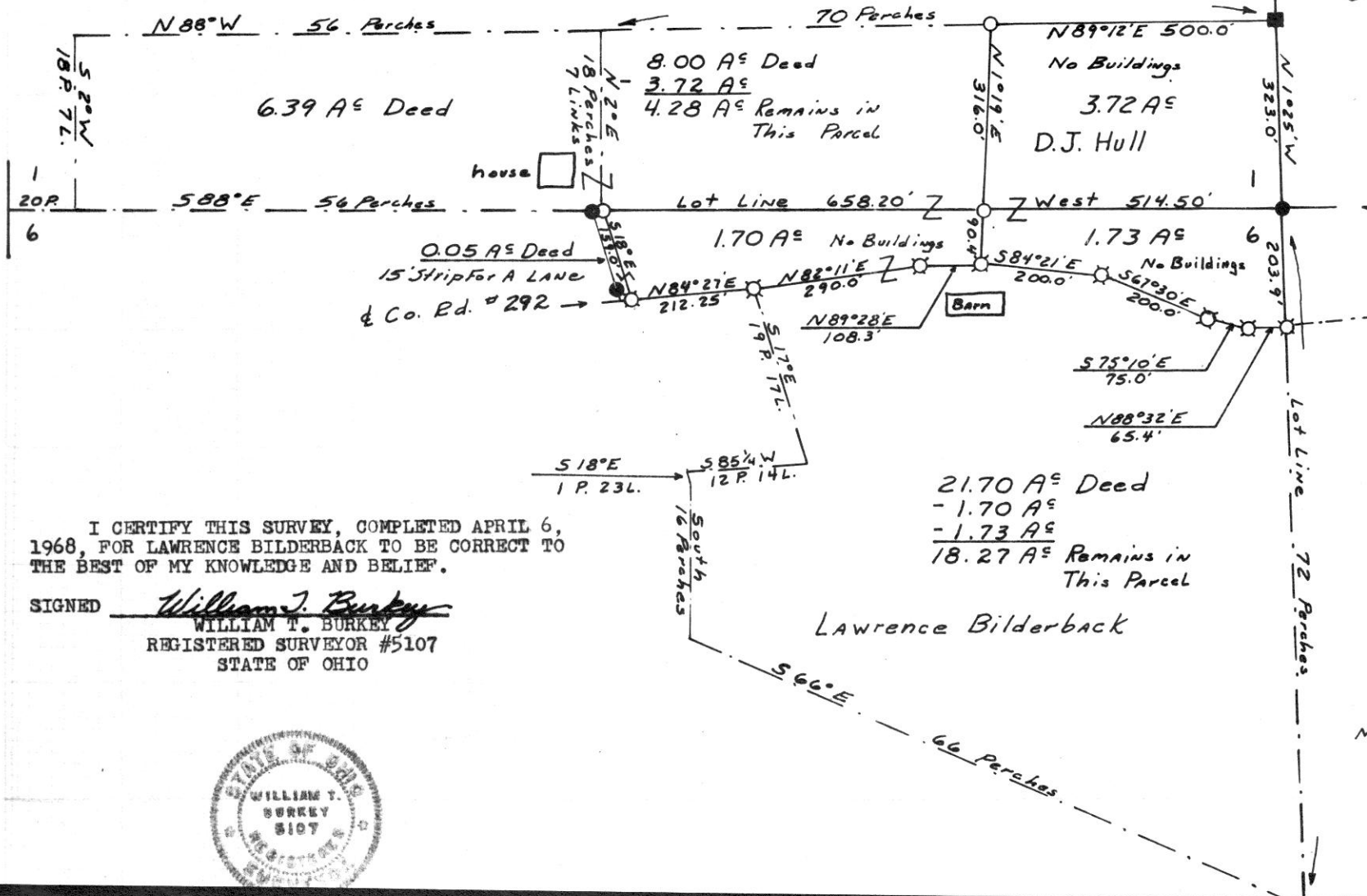

S.E. Cor. Lot 1
 N.E. Cor. Lot 6
 3rd. Qtr. T-9 R-7
 Hardy Twp.
 Holmes Co; Ohio
 Post Found

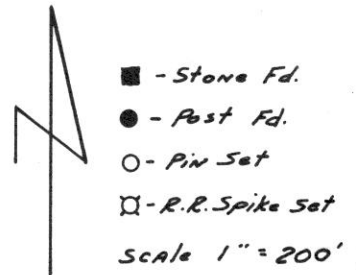

I CERTIFY THIS SURVEY, COMPLETED APRIL 6, 1968, FOR LAWRENCE BILDERBACK TO BE CORRECT TO THE BEST OF MY KNOWLEDGE AND BELIEF.

SIGNED William J. Burkey
 WILLIAM T. BURKEY
 REGISTERED SURVEYOR #5107
 STATE OF OHIO



21.70 A± Deed
 - 1.70 A±
 - 1.73 A±
 18.27 A± Remains in
 This Parcel

Lawrence Bilderback

R Not RUN
R RUN

Deed Reference:
 V-122 P-557
 Note: This plat shows ALL
 The Land Described in
 The Deed.

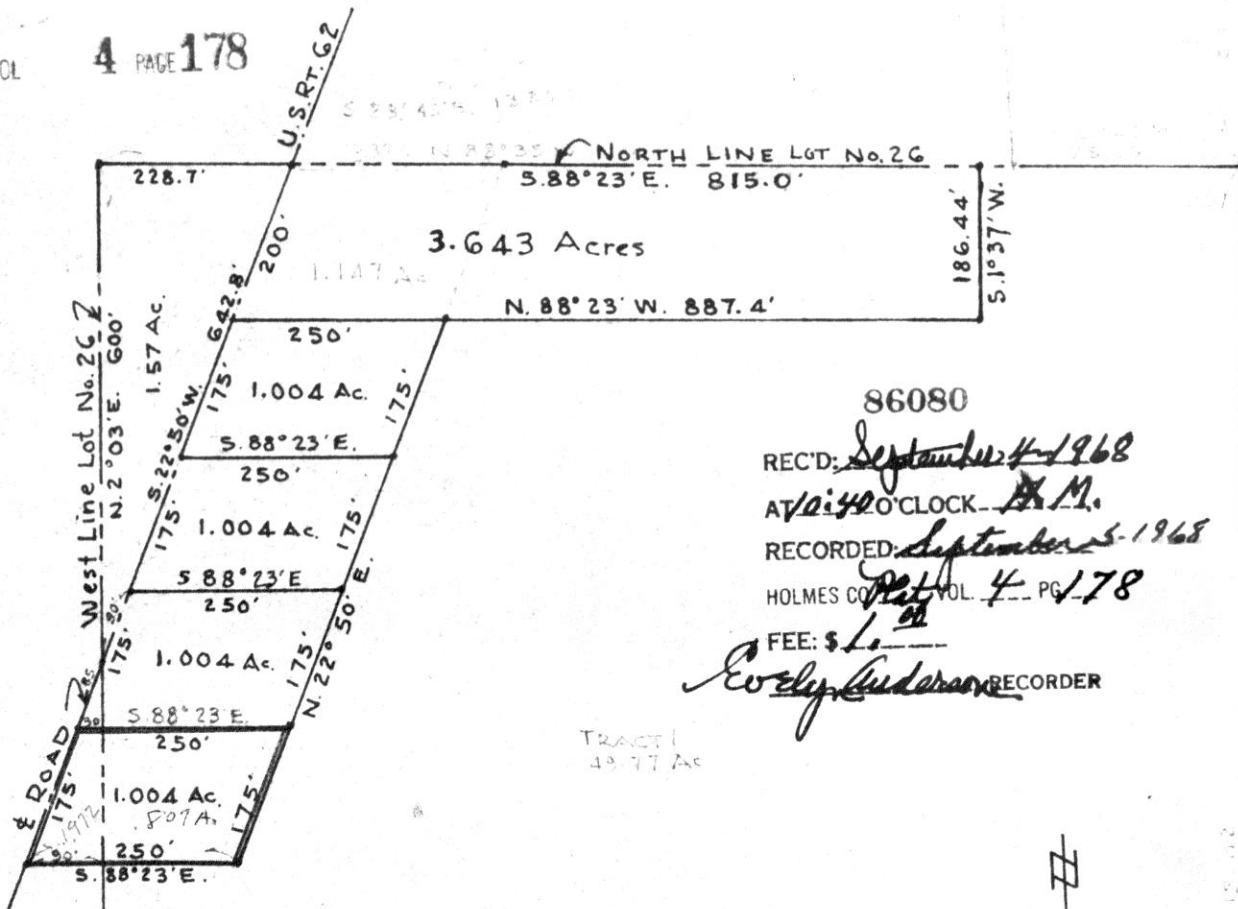

3.643 Acres

86080

REC'D: *September 4 1968*
 AT *10:40* O'CLOCK *A.M.*
 RECORDED: *September 5 1968*
 HOLMES CO. *PLAT* VOL. *4* PG. *178*
 FEE: \$ *1.00*

R. C. Schneider RECORDER

TRACT 1
 43.77 Ac

Pt. LOT 26



SURVEY OF
 PART OF LOT No. 26, THIRD QUARTER TWP. No. 10,
 RANGE 4, PAINT TOWNSHIP, HOLMES COUNTY, O.
 SCALE: 1"=200' DEC. 27, 1965.
 Surveyed By: R.H. Wunsinger #3685 & R.C. Schneider #4177

REC'D: September 3-1968
AT 2:40 O'CLOCK P.M.
RECORDED: September 4-1968
HOLMES CO. Plat VOL. 4 PG. 178
FEE: \$ 1.00

Cowley Anderson RECORDER



MAP
SHOWING LOCATION
OF A PARCEL OF LAND
DEEDED BY

ELI A. RABER
TO
J.J. RABER
IN

Section 4, Township 9, Range 5
Berlin Township, Holmes County
Ohio

Scale 1" = 100 ft. June 1966

Drawn from a
survey by

William Sellner
Reg. Sur. No. 3915

S.E. Cor. of
the S.W. Qr.
of Sec. 4

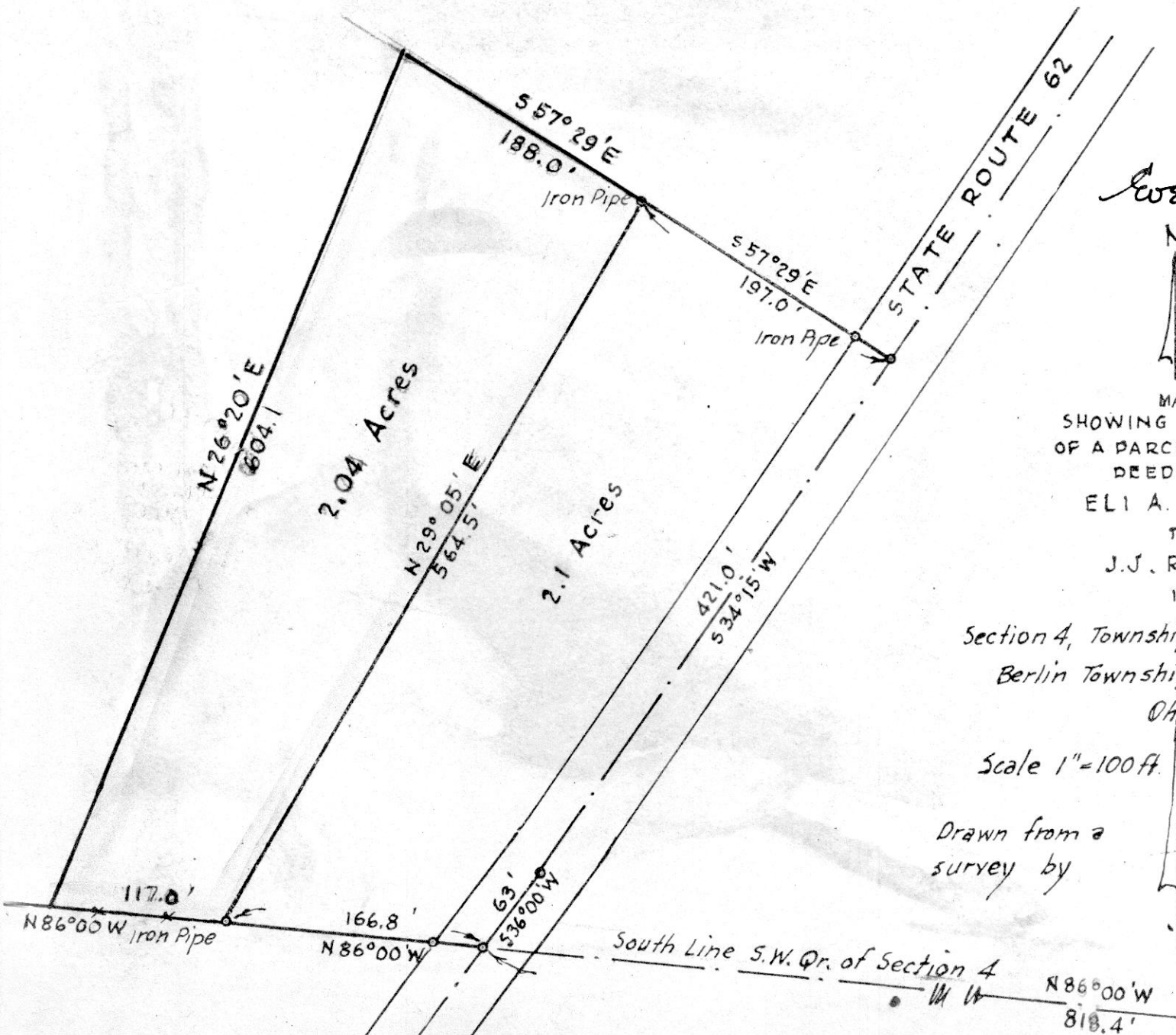

No buildings on 2.04 Ac.

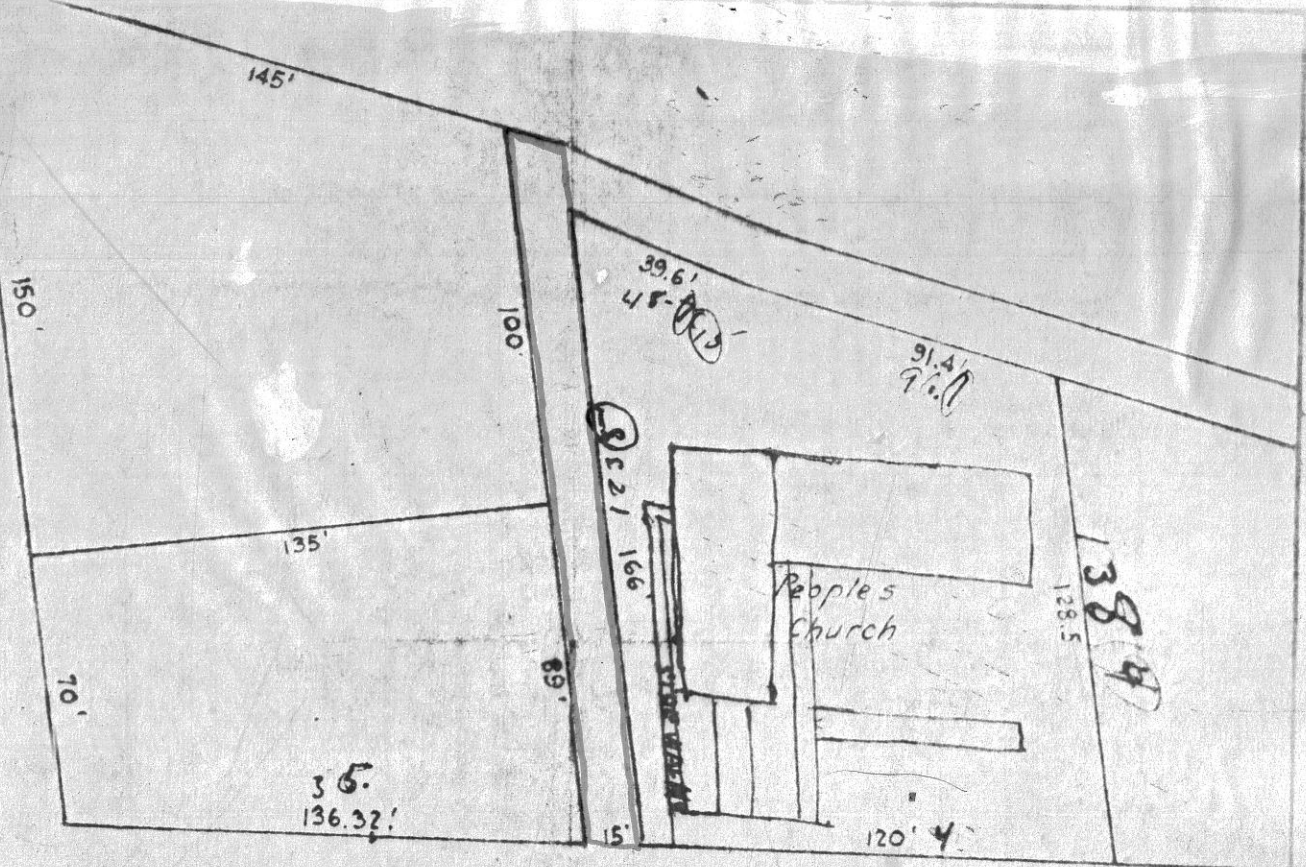

LOGSDON AVENUE ~~STREET~~ 45'

86179

SOUTH WASHINGTON STREET
State Route 42

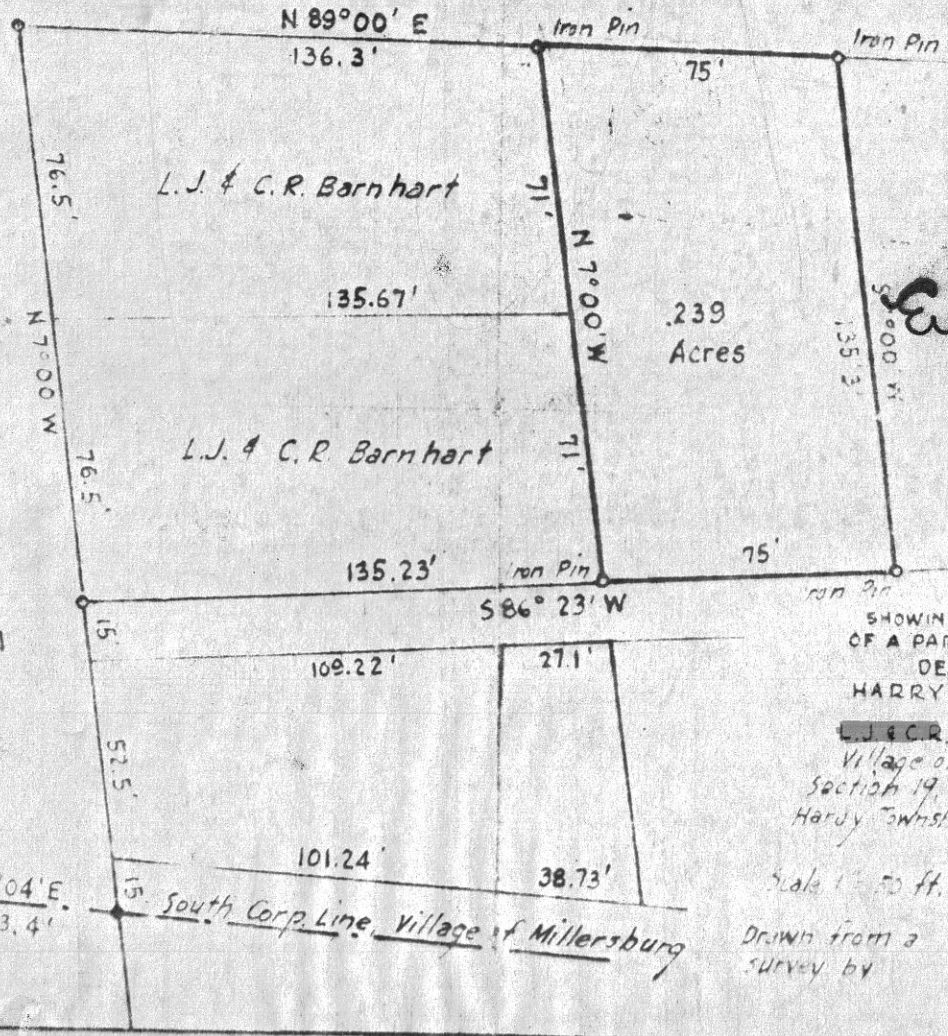

REC'D: September 19-1968
 AT 9:20 O'CLOCK A.M.
 RECORDED: Sept 19-1968
 HOLMES CO. PLAT VOL 4 PG. 178
 FEE: \$1.00

Evelyn Anderson RECORDED



MAP
 SHOWING LOCATION
 OF A PARCEL OF LAND
 DEEDED BY
 HARRY C. LOGSDON
 TO
L. J. & C. R. BARNHART BROS., INC.
 Village of Millersburg
 Section 19, Twp. 9, Range 7
 Hardy Township, Holmes County
 Ohio

Scale 1" = 50 ft.

Drawn from a
 survey by

Sept. 1959

William S. Hiner
 Reg. Sur. No. 3915

S.W. Cor. of the
 N.E. Qr. of
 Sec. 19

585° 04' E
 543.4'

South Corp. Line, Village of Millersburg