

Melvin A. Raber

S 88°15' E  
588.9'

3.10 Acres

264.0'  
S 1°45' W

S.W. Cor.  
N.W. Qr.  
Sec. 4

S 88°15' E  
902'

N.W. Cor.  
S.W. Qr.  
Sec. 4

S 88°15' E  
260.0'

554.0'

N 88°15' W

1.5 Acres

Katie Miller



MAP  
SHOWING LOCATION  
OF THE

MELVIN M. RABER  
PROPERTY

Section 4, Township 8, Range 5  
Clark Township, Holmes County  
Ohio

Charm

Katie Miller

Scale 1" = 100 ft.

April 1968

85339



REC'D April 30-1968

Drawn from a  
survey by

William Sellner

AT 2:30 O'CLOCK P.M.

RECORDED: May 1-1968

Reg. Sur. No. 3915

HOLMES CO. VOL. 4 PG. 166

FILE: 5/29

Evelyn Anderson RECORDER

S

Melvin A. Raber

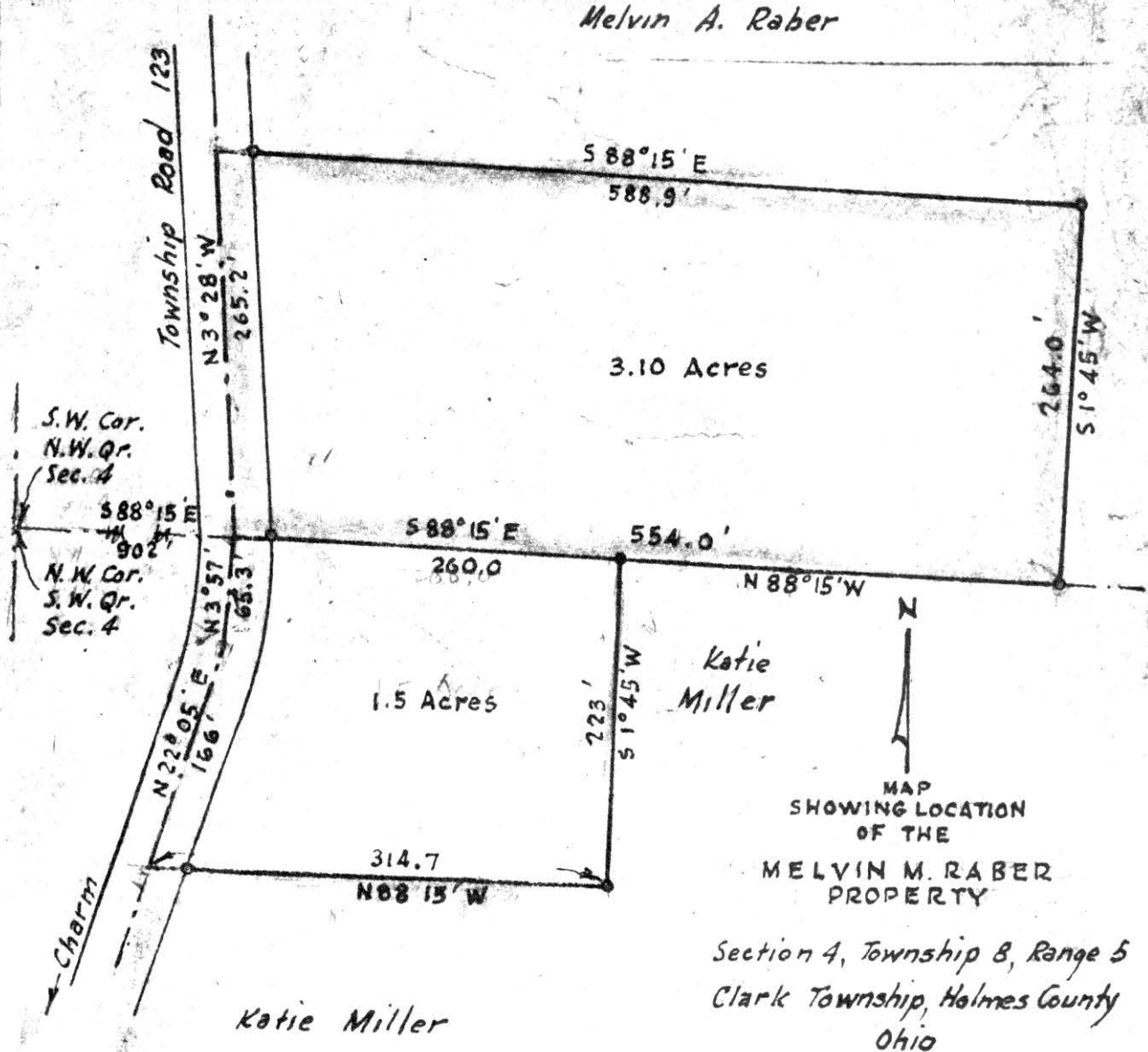

Katie Miller

Katie Miller

85341

Scale 1" = 100 ft.

April 1968



REC'D: April 30 - 1968 Drawn from a  
 AT 2:30 O'CLOCK P.M. survey by  
 RECORDED: May 1 - 1968  
 HOLMES CO. Vol 4 PG 166  
 FEE: \$ 1.00

William Sellner  
 Reg. Sur. No. 3915

J. Evelyn Anderson RECORDER

S



85407

Paid \$1.00

PEIRIE TOWNSHIP  
S.W. QTR. SEC 27  
TWP. 14 N. RANGE 13 W  
HOLMES COUNTY  
OHIO

VOL

4 PAGE 166

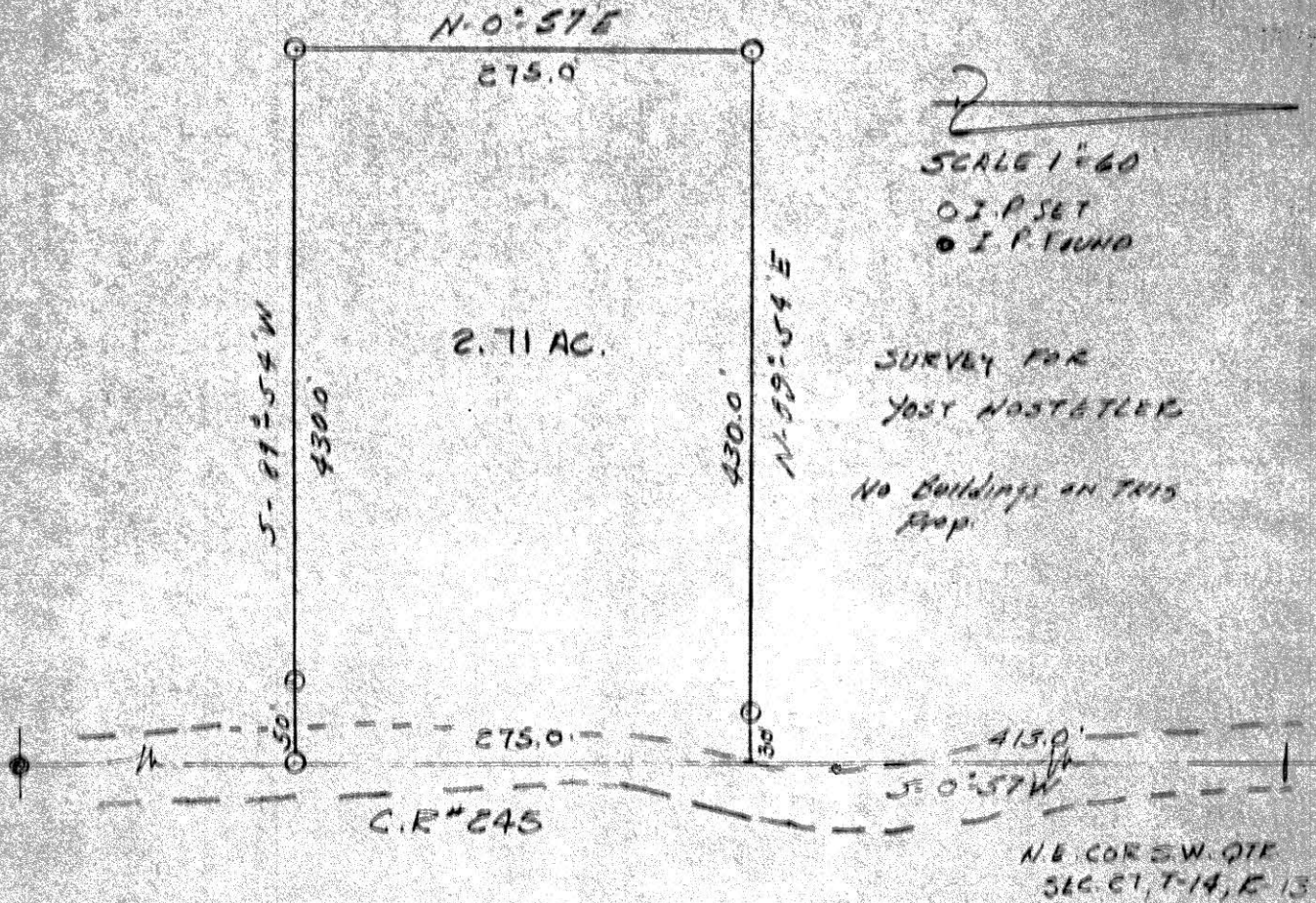

I HEREBY CERTIFY THIS PLAT TO BE  
CORRECT TO THE BEST OF MY KNOWLEDGE.

85407

Clyde E. Purdy  
Clyde E. Purdy P.S. #1900

REC'D: May 9-1968  
AT 10:35 O'CLOCK A.M.  
RECORDED: May 13-1968  
HOLMES CO. VOL 4 PG. 166  
FEE: \$ 1.00

Walter Anderson RECORDER



RECORDED May 4 1968  
 AT 11:45 O'CLOCK A.M.  
 RECORDED May 7 1968  
 HOLMES CO. Vol 4 PG. 166

North Line - Lot 27

E. S. J. Evans  
 COUNTY RECORDER

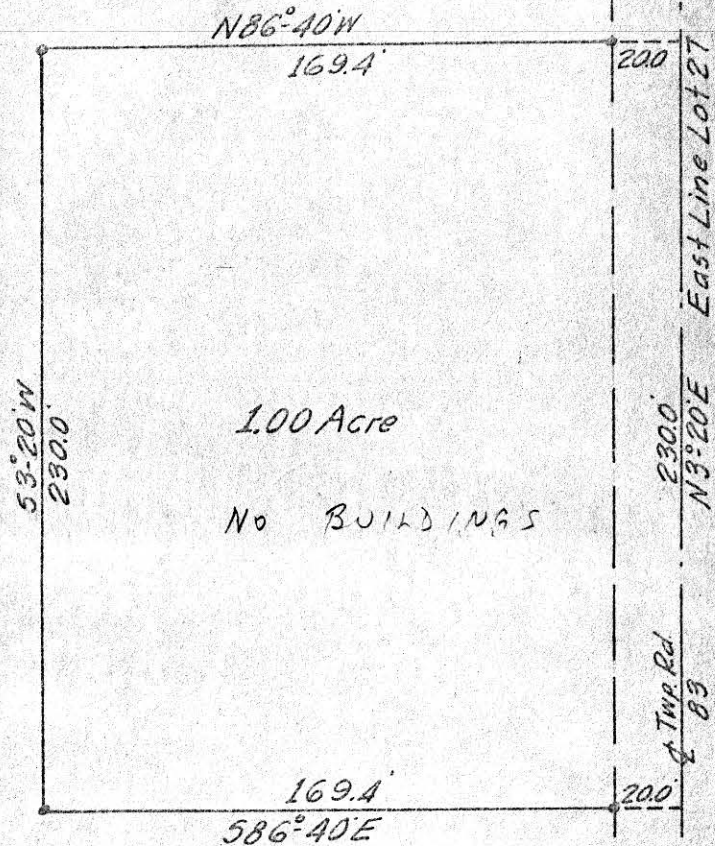

Note -  
 There are no buildings on  
 this tract.

• ~ Denotes Iron Pin

MISKIMEN SURVEYING  
 306 SOUTH BROADWAY  
 NEW PHILADELPHIA, OHIO

Plat of Survey for

EMANUEL M. BEACHY

Located in LOT N° 27, 3<sup>RD</sup> QRT. TWP 9  
NORTH-RANGE 5 WEST IN BERLIN  
TOWNSHIP, HOLMES COUNTY, OHIO

Scale: 1"=50' Date 4-16-68

CERTIFICATE OF SURVEYOR

I, the undersigned, hereby certify that this map is true and correct.

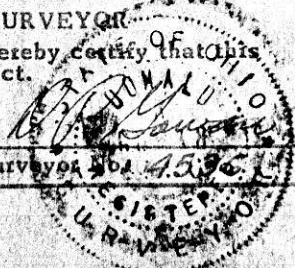

Registered Surveyor No. 4596