

64934

RECD: February 9-1968

AT 5:50 O'CLOCK P.M.

RECORDED: Feb 10-1968

HOLMES CO. Plat VOL. 4 PG. 157

FEE: \$1.00

Doyle Anderson



C.P. County Road No. 108

935.1'

No. 93

53°15' W

State Route

S87°11'E-287.0'

N87°11'W

549.2'

C.P. 19.2'

State

236'

State Route

No. 643

N.E. Cor NW Qr. Sec. 17

N3°31'E

116.8'

1.00 ac.

128.4'

53°31'W

Noah M. Troyer

20.6 AC. TR.

103-505

C.P. 16.0'

N87°11'W 287.0'

Plot of survey of 1.00 ac. tr. for Noah M. Troyer NW Qr. Sec. 17, T-8, R-4 Clark Twp., Holmes Co.

T. DEAN DAVIDSON REGISTERED SURVEYOR No. 4776 1116 WALNUT ST. - DOVER, OHIO Phone 343-5320

Scale 1" = 100' Date 12-67

PART OF LOT # 1, 2nd QUARTER T-9, R-7 and
PART OF LOT # 1, 3rd QUARTER T-9, R-7

Amended 1-6-68

Road station numbers and distances taken from Highway Plans,
for re-located State Route #39. Location of Old Road #39
was taken from same plans. The reconstruction of old property
lines was made from the stae highway plans.

I certify that this plat was made from field notes of a field survey made
as of January 5, 1968, to reconstruct old original property corners and
to prepare descriptions in order to transfer to adjacent property owner
various isolated irregular shaped parcels now standing in the title
of respective property owners as shown hereon.

Signed: Willard Landis
Willard Landis,
Registered Professional Surveyor 4425
State of Ohio

● IP found
○ IP set

Scale 1'-50 ft.



Crutch 24"
Twin Oak
C. South 64'
REFERENCES:
B. Set IP in Creek
IP N 85° 24' W on
line. 66'
Set IP on Line BC
extended 30.5'
at A.
Spike East Side
2' Up in 12" Sycamore
N W 54.4'

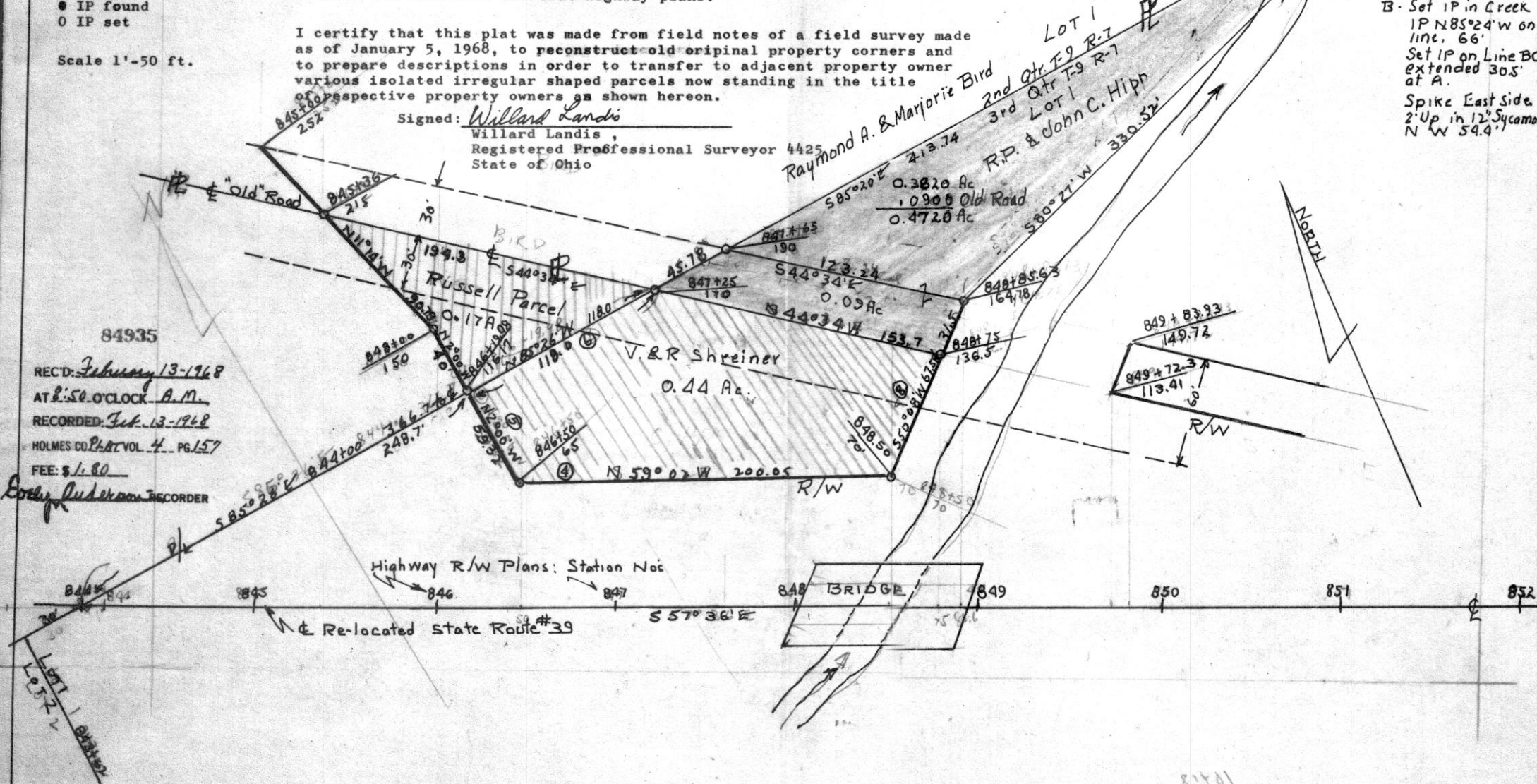

84935
REC'D: February 13-1968
AT 2:50 O'CLOCK A.M.
RECORDED: Feb. 13-1968
HOLMES CO. PLAT VOL. 4, PG. 157
FEE: \$1.80
Evelyn Anderson RECORDER

Highway R/W Plans: Station Nos

Re-located State Route #39



