

PART OF THE SOUTHWEST QUARTER, SECTION 18
T-9, DR-7

I certify that this plat was made from field notes of a field survey made as of August 8, 1967 to divide land of Raymond, et ux 122:322 with 123:272.



Willard Landis

Willard Landis, Registered Professional Surveyor
#4425, State of Ohio.

- IP Found
 - IP Set
 - Stone
- Scale 1"=200 ft

References:
County Road Plans
on Re-location of
CR 297;

Deeds: 150:359,
126:344

588°28'E 54.2'
Private Road
568' W 363.6'

588°28'E 407.4'
N88°28'W 461.2'

N5°45'W 181.5'

N28°25'E 231.0'

Deed References-continued

126:275
120:406
131:497

N00°25'W 396'

Earl Steel
22.67 Ac
Deed Vol. 120:406

N2°40'E 528'

N8°E 696.3'

N87°W 550'

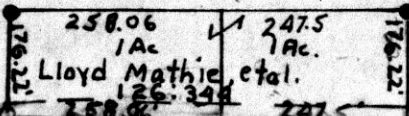

TR 308

N59°51'W 628.16'

4.50 Ac.

382.52'
589°41'W
below to left.

- A. IP Set
Spike in Walnut TR 308
SW 60.8 ft
El Pole SW 49.5 ft
Tel Pole W 31.0
 - B. IP Set on CL CR 297
Power Pole S 47.7'
- Relocated Co Rd 297
Pole SW 45.2 ft
18" Ash NE 82.6

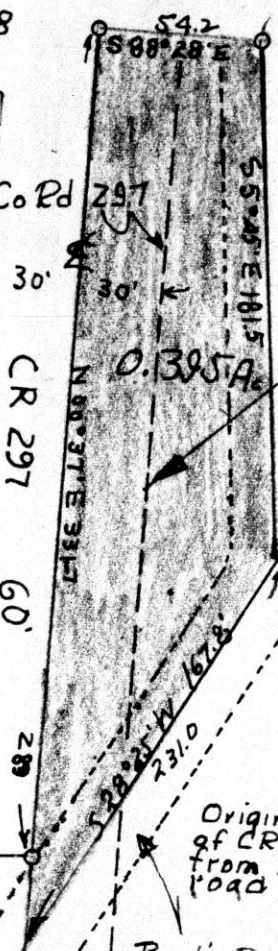

Drive Spike in center of
Bridge on original ϕ of
old road.

Original location
of CR 297 as reconstructed
from Steel Deed and
road plans.

Bird's Property shown
in shaded area.

DETAIL of BIRD PROPERTY
EAST OF RELOCATED CENTER
LINE OF CR 297
Scale 1"=50'

N3°E 2001.2

SEC. LINE

SEC. LINE

SEC. Cor
Sec 18
T9, R-7

19
23 24

84879 RECD. *Jan 25 1968*
ATLANTA LOCKPORT
RECORDED *Jan 29 1968*
HOLMES CO. VOL. 4 PAGE 156
FEE: \$4.50
Earl Steel RECORDER

10 X 15

587'49" 432.1

Tract "A"
8.180 ac.



753.7'
N 3° 00' E

815.1'
N 66° 25' W

84892

REC'D: January 30 - 1968
AT 12:50 CLOCK P.M.

RECORDED: Jan 31, 1968

HOLMES CO. Plat VOL 4 PG. 156

FEE: \$1.00

Lois Anderson RECORDER

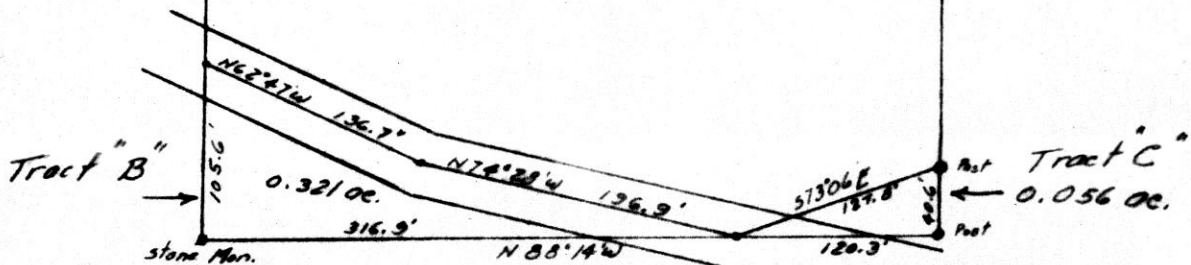

stone Mon.
SW Cor. NW Qr
Sec. 13

Plat of Survey of 8.180, 0.321 and
0.056 acre tracts for Abel J. Mast in
NW Qr. Sec. 13, T-8, R-5
Clark Twp. - Holmes County

T. DEAN DAVIDSON
REGISTERED SURVEYOR No. 4776
1116 WALNUT ST. - DOVER, OHIO
Phone 343-5320

Scale 1" = 100'

Date Dec., 1967

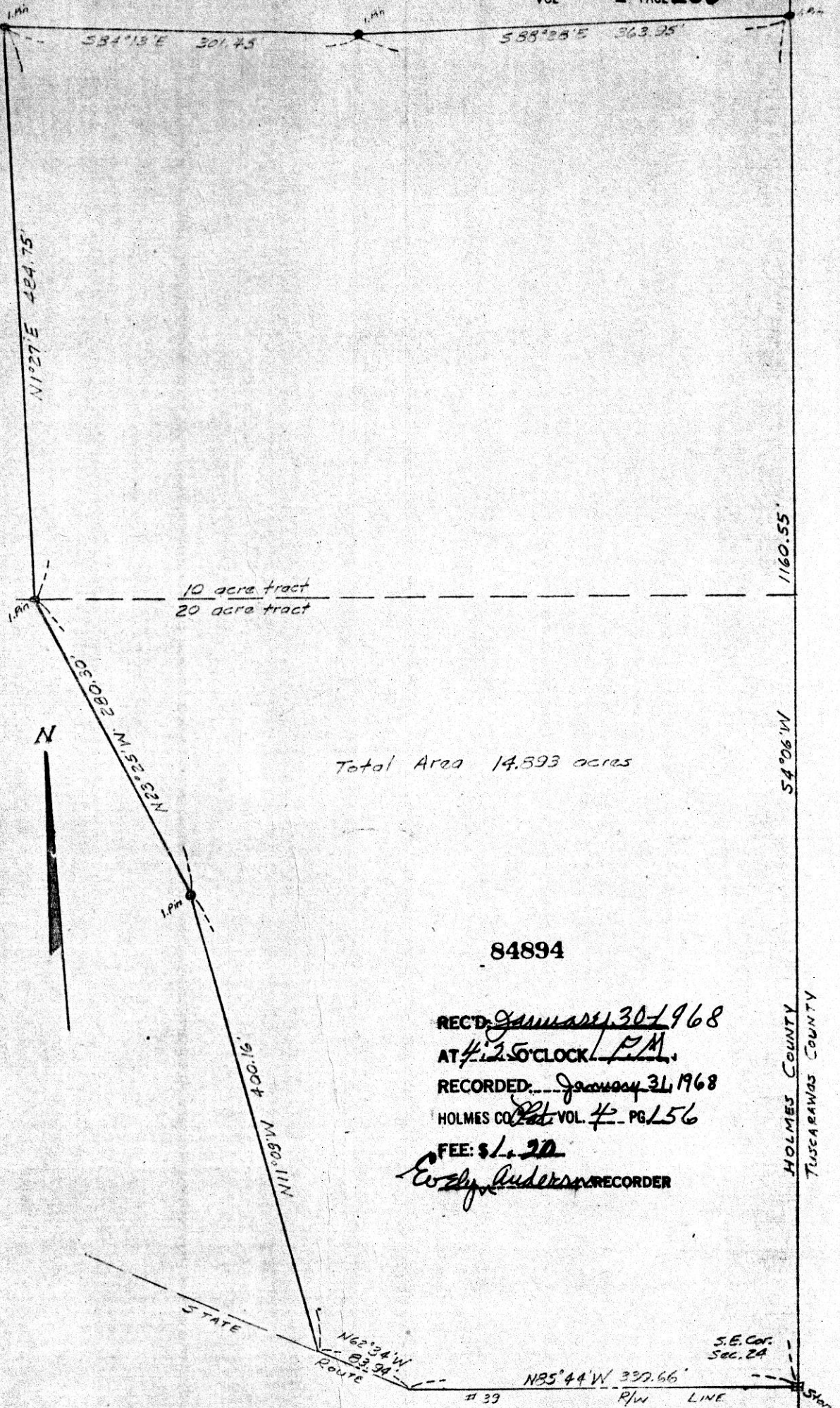

Total Area 14,893 acres

84894

REC'D January 30 1968
 AT 4:25 CLOCK P.M.
 RECORDED January 31 1968
 HOLMES CO. Plat VOL. 4 PG. 156

FEE: \$ 1.20
Evelyn Anderson RECORDER

HOLMES COUNTY
 TUSCARAWAS COUNTY

Plat of Survey for Alfred E. Zahner. Being a part of a 10 acre tract and a part of a 20 acre tract in the Southeast quarter of Section 24 in Township 9, Range 4, Walnutcreek Township, Holmes County, Ohio.
 No Buildings.

Scale: 1 inch = 100 feet

Surveyed September 6 1967
David Yost
 D.Y. *David Yost* Surveyor