

84581

REC'D: December 4-1967
 AT 9:30 O'CLOCK A.M.
 RECORDED: December 5, 1967
 HOLMES CO. PLAT VOL. 4 PG. 152
 FEE: \$ 1.00

Cody Anderson
 RECORDER

S.E. Cor.
 N.E. Qr. Sec. 10

MISKIMEN SURVEYING
 306 SOUTH BROADWAY
 NEW PHILADELPHIA, OHIO
 Plat of Survey for
MOSES J. B. MILLER

CERTIFICATE OF SURVEYOR
 I, the undersigned, hereby certify that this map is true and correct.
D. J. Miskimen
 Registered Surveyor No. 4043

Located in Northeast Quarter of
Section 10, T8, R5 Clark Twp.
Holmes Co.

Scale: 1 in. = 50 ft. Date 10/31/67



84553

RECD: *November 25-1967*

AT *10:45* O'CLOCK *A.M.*

RECORDED: *Nov. 25-1967*

HOLMES CO. *Ret. vol 4: 152*

FEE: \$ *1.00*

Evelyn Anderson RECORDER

ALLISON TO WALKEROW SURVEY
DIVISION OF LOT #86
VILLAGE OF NASHVILLE, OHIO
SOUTH EAST QUARTER SEC. 13
TOWNSHIP 19 RANGE 15
WASHINGTON TOWNSHIP
HOLMES COUNTY, OHIO

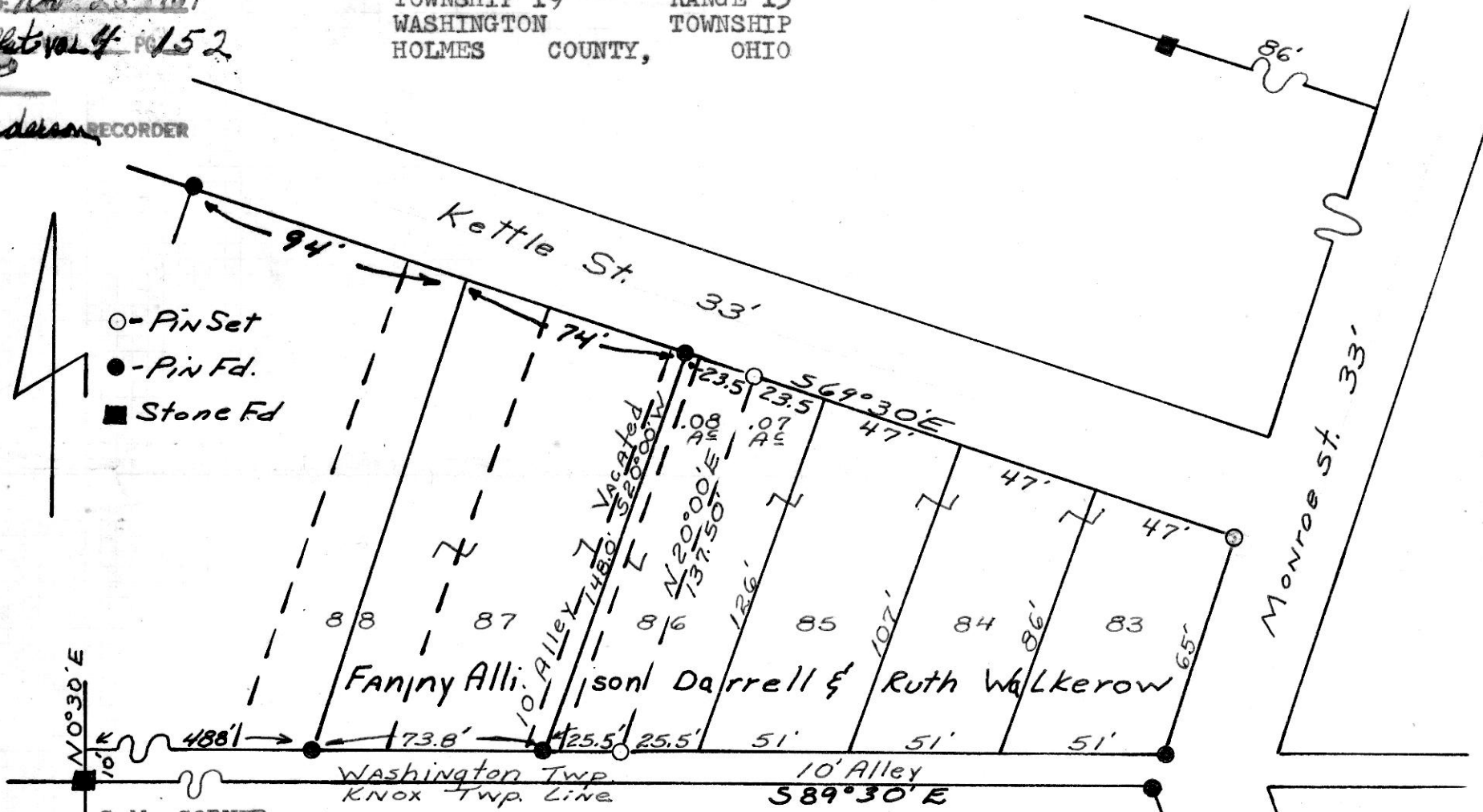

S.W. CORNER
S.E. QUARTER
SECTION 13
TOWNSHIP 19
RANGE 15

I CERTIFY THIS SURVEY, COMPLETED SEPTEMBER 1967 FOR FANNY ALLISON TO BE CORRECT TO THE BEST OF MY KNOWLEDGE AND BELIEF.

SIGNED *William T. Burkey*
WILLIAM T. BURKEY
REGISTERED SURVEYOR #5107
STATE OF OHIO

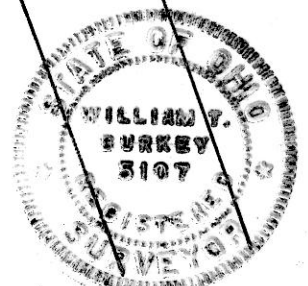

For Conveyance
Roman E. Yoder & Elizabeth Yoder
to
Richard R. Howell

Pt. of S.W. Qr. of N.W. Qr. of
Sec. 23, Twp. 8, R. 7
Killbuck Township, Holmes County

Prepared by: T. Dean Davidson
Reg. Surveyor No. 4776

84625

REC'D: *December 12, 1967*
AT *10:56* O'CLOCK *A.M.*

RECORDED: *Dec 13, 1967*
HOLMES CO. *PLAT* VOL. *4* PG. *152*

FEE: *\$1.15*
E. Dean Davidson RECORDER

