

North Line Lot 11  $N88^{\circ}00'W$   
 $882.42'$

N.E. Cor.  
Lot No. 11

83950

REC'D: August 24 1967  
AT 4:00 O'CLOCK P.M.

RECORDED: August 24 1967  
HOLMES CO. Plat VOL. 4 PG. 147

FEE: \$1.00

*W. J. Anderson* RECORDER

Alvin Troyer

Alvin E. Troyer

3.9 Acres

N  
MAP  
SHOWING LOCATION  
OF A PARCEL OF LAND  
DEEDED BY  
ALVIN E TROYER  
TO  
ROY A. MILLER  
IN

Lot No. 11, 4<sup>th</sup> Qr. Twp., Twp. 9, Range 6  
Berlin Township, Holmes County  
Ohio

Scale 1" = 100 Ft.

Aug. 1967

Drawn from  
a survey by

*William Sellmer*  
Reg. Sur. No. 3915

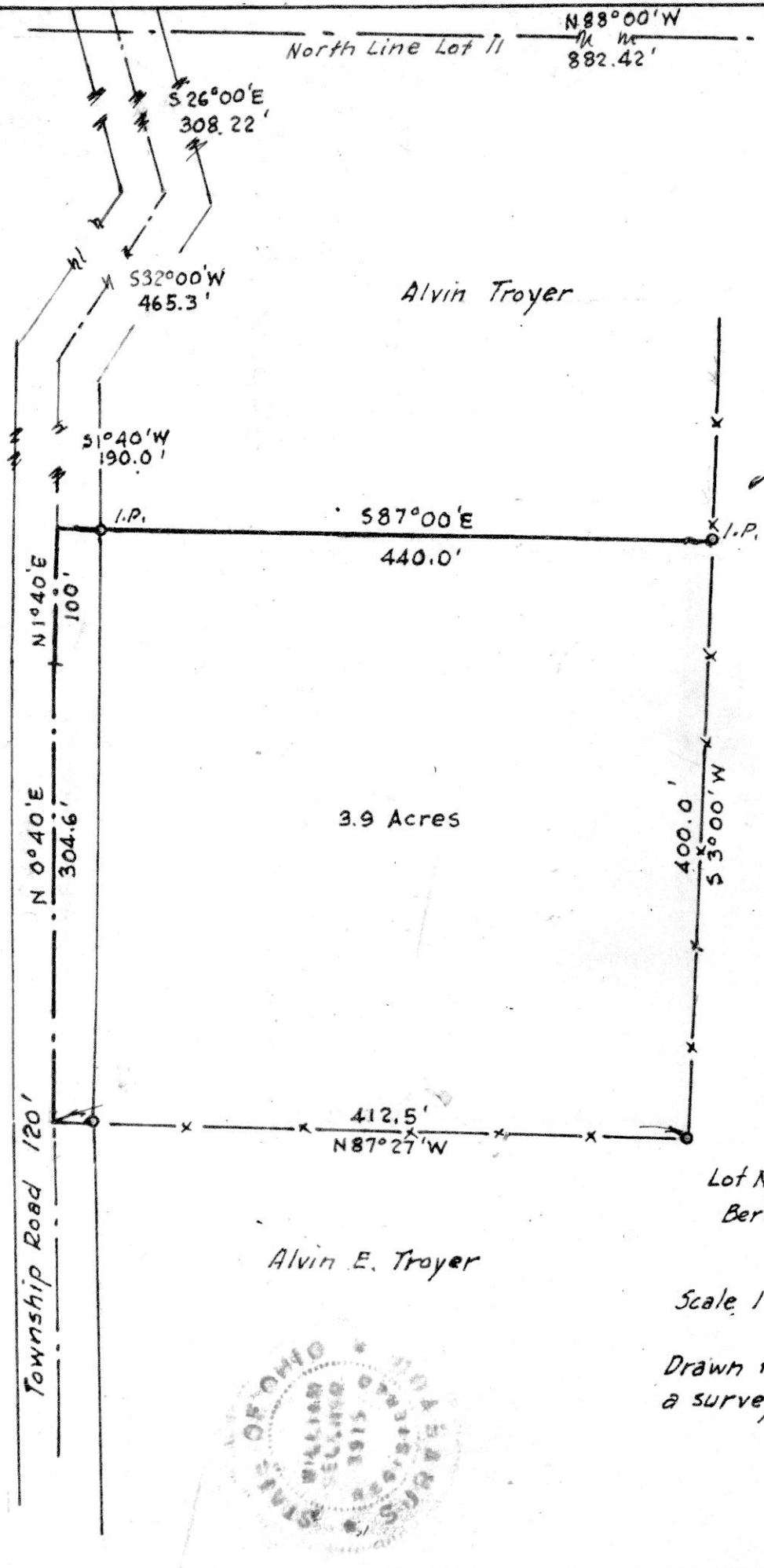

SURVEY FOR MRS. JOSEPH N. COBLENTZ  
 PT. NORTH PART LOT #5 SEC. 13  
 TOWNSHIP 9-N RANGE 6-W  
 BERLIN TOWNSHIP  
 HOLMES COUNTY  
 OHIO  
 FEB. 1967

84018

RECTD: September 2 - 1967  
 AT 11:50 CLOCK A.M.  
 RECORDED Sept 5, 1967  
 HOLMES CO. Vol 4 PG. 147  
 FEE: \$ 20

*Clyde E. Purdy* RECORDER

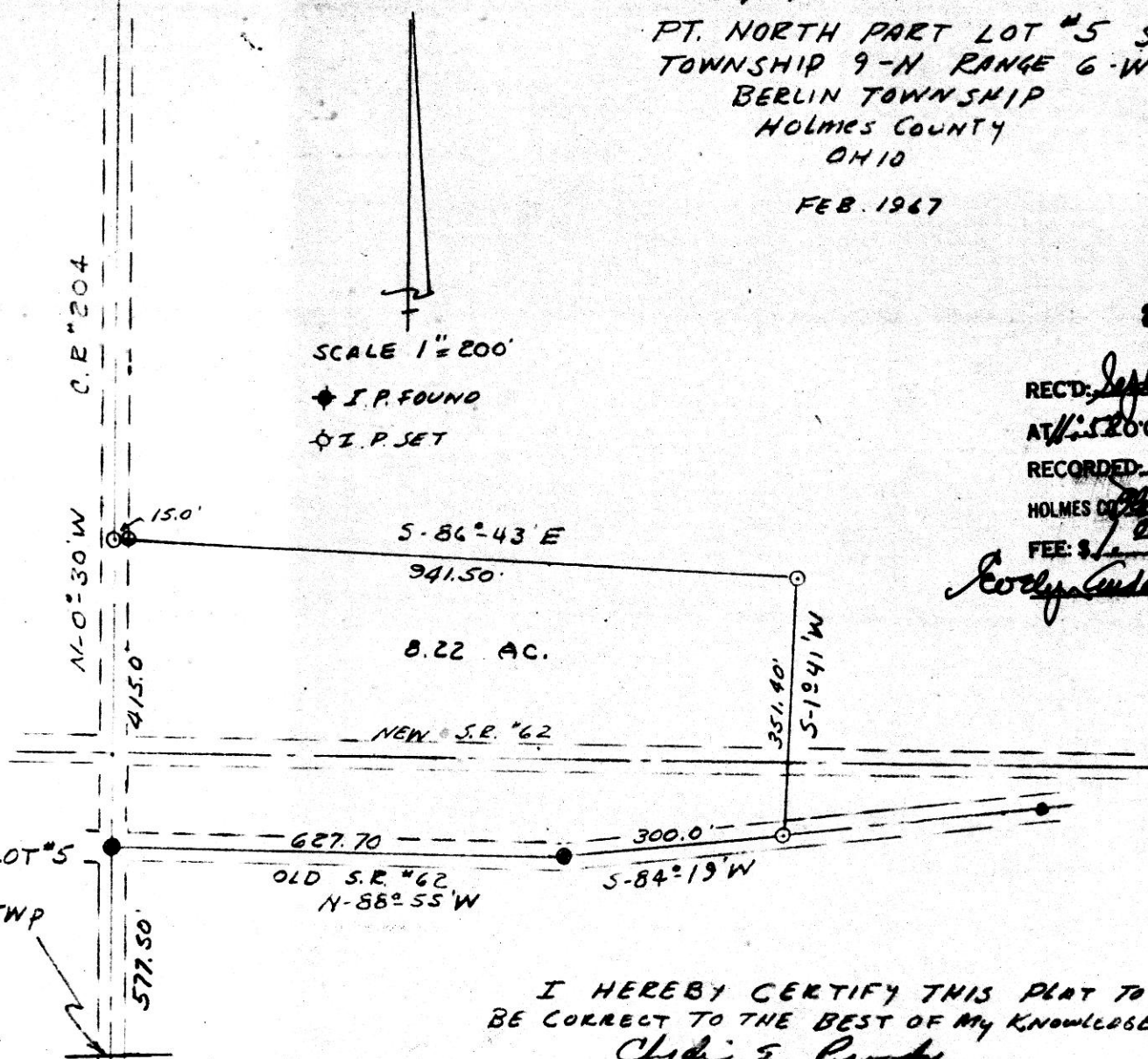

I HEREBY CERTIFY THIS PLAT TO  
 BE CORRECT TO THE BEST OF MY KNOWLEDGE.  
*Clyde E. Purdy*  
 Clyde E Purdy R.S. #9900



14 x 8 1/2

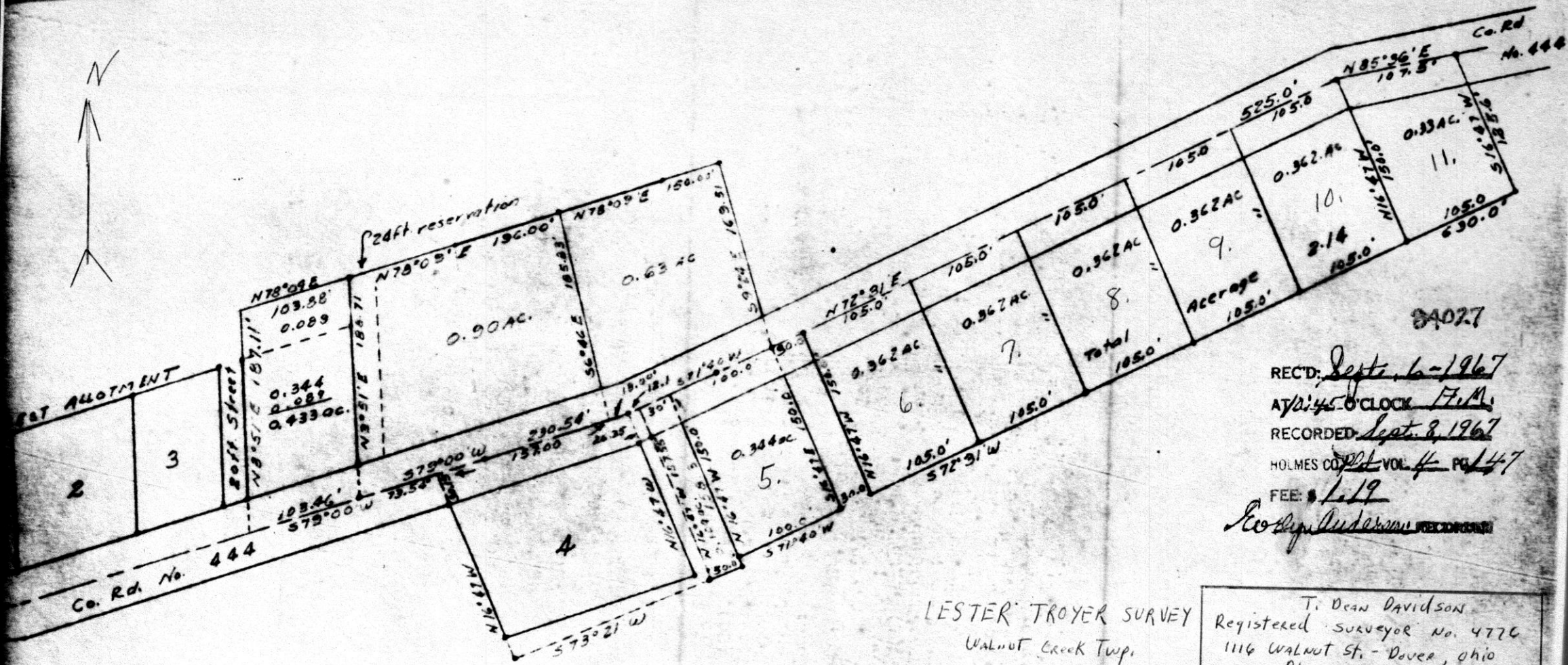

34027

REC'D: Sept. 6-1967  
 AT 4:45 O'CLOCK P.M.  
 RECORDED: Sept. 8, 1967  
 HOLMES CO. VOL. # 4 PG. # 147  
 FEE: \$ 1.19  
*Geo. A. Anderson* RECORDING

LESTER TROYER SURVEY  
 WALNUT CREEK TWP.  
 N.E. QR. Sec. 20 T-9 R-5  
 Holmes County

T. Dean Davidson  
 Registered Surveyor No. 4776  
 1116 WALNUT ST. - DOVER, OHIO  
 Phone 52643  
 Scale 1" = 100 Date Sept., 1963  
 \* Denotes IRON PIN

0.344 AC. TR.      0.109 AC. TR.  
 0.900 " "      0.344 AC. TR.  
 0.630 " "      2.14 AC. TR.

84210

REC'D: Sept 30 - 1967  
AT 11:0 O'CLOCK A.M.  
RECORDED: Oct. 2, 1967  
HOLMES CO. Vol. 44 PG. 147  
FEE: \$ 1.00

VOL 4 PAGE 147

Parcel deeded to  
Lula Schlobach  
Oct. 1966

Ernest Anderson RECORDER

N.E. Cor. of Lot No. 15  
of the Andrew Mast  
Allotment in the  
Village of Benton,  
Ohio

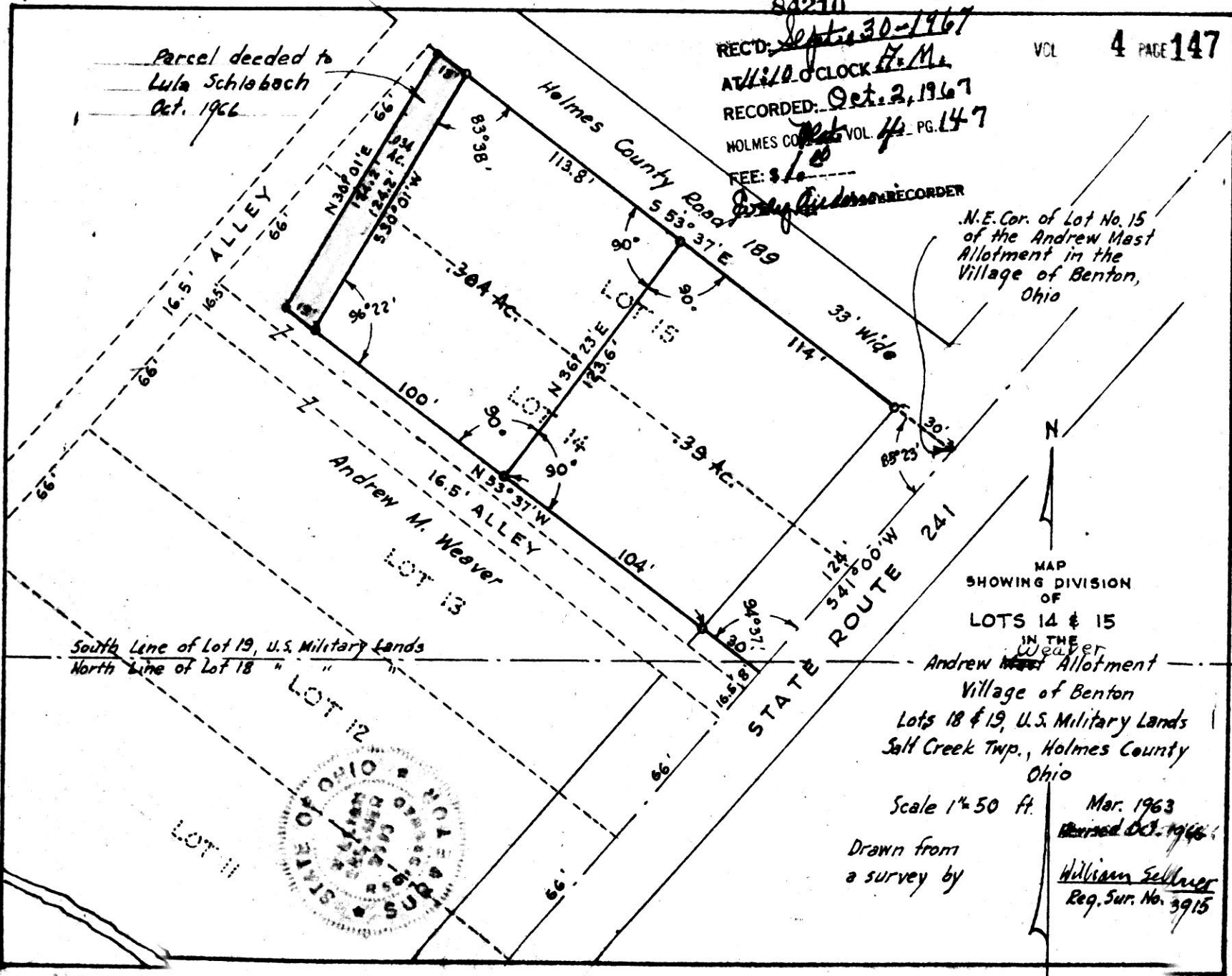

South Line of Lot 19, U.S. Military Lands  
North Line of Lot 18 "



MAP  
SHOWING DIVISION  
OF  
LOTS 14 & 15  
IN THE  
Weaver  
Andrew Mast Allotment  
Village of Benton  
Lots 18 & 19, U.S. Military Lands  
Salt Creek Twp., Holmes County  
Ohio

Scale 1" = 50 ft.  
Mar. 1963  
Revised Oct. 1966  
Drawn from  
a survey by  
William Sellner  
Reg. Sur. No. 3915