

O IP set
 X Drive spike set
 ■ Stone Found
 Scale 1"=100 ft

- A. Stone found. NW Corner
 Sec 18, T-9, R-4
 18" Wild Cherry East 58.5 ft
 6" Wild Cherry South 6.5 ft
 Stone sets at corner post
- B. Drive spike set in road
 SE Corner house NW 138.1 ft
 NE Corner barn foundation
 SW 64 ft
 IP set East on line 24.9 ft
- C. Set drive spike on QSL
 Corner post N 16.5 ft
 IP set north 28 ft
 Spike 2' up 12" Walnut E 32.3
 Spike 2' up 18" Ash SSW 44 ft

Note: Farm buildings are situated on this 4.30 acre parcel.

Deed 21.33 Ac.
 - 4.30 Ac.
 17.03 Ac. Remainder.

I certify that this plat was made from field notes of a field survey made July 24, 1967 to divide land of Holmes Land Company, Deed Vol. 163: 241, Walnut Creek Twp., Section 18, Northeast quarter.

Signed: Willard Landis
 Willard Landis, Registered Professional Surveyor
 #4425, State of Ohio

83803

RECD: July 31-1967
 AT 12:00 O'CLOCK
 RECORDED July 31-1967
 HOLMES COUNTY VOL 40 PAGE 45
 FEE: \$1.00



Willard Landis RECORDED

I certify that this plat was made from field notes of a field survey made as of August 8, 1967 to divide land of Raymond, et ux 122:182 and 123:272.

Signed Willard Landis
 Willard Landis, Registered Professional Surveyor
 #4425, State of Ohio



- IP Found
- IP Set
- Stone

Scale 1"=200 ft

References:
 County Road Plans
 on Re-location of
 CR 297;
 Deeds: 150:359,
 126:344,
 388:28'E-54.2'

Private Road 388.6
 56.0'

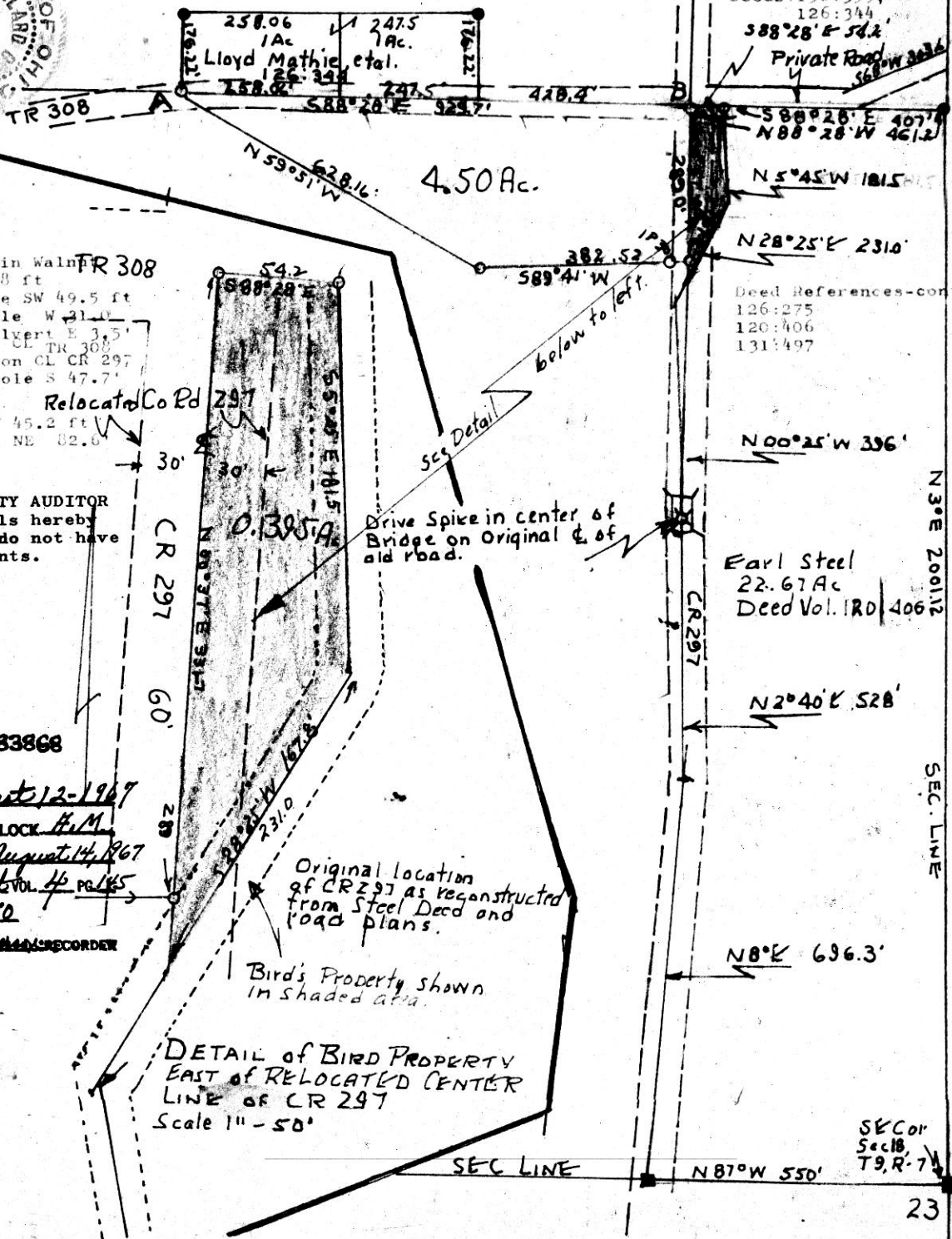

A. IP Set
 Spike in Walnut
 SW 60.8 ft
 El Pole SW 49.5 ft
 Tel Pole W 31.0
 N End Culvert E 3.5'
 of CL TR 308
 B. IP Set on CL CR 297
 Power Pole S 47.7'
 Pole SW 45.2 ft
 18" Ash NE 82.0'

S88°28'E 407.4
 N88°28'W 461.2

N5°45'W 181.5

N28°25'E 231.0

Deed References-continued
 126:275
 120:406
 131:497

N00°25'W 396'

Earl Steel
 22.67 Ac
 Deed Vol. 180:406

N2°40'E 528'

N8°E 696.3'

N87°W 550'

NOTE:
 COUNTY AUDITOR
 The parcels hereby
 surveyed do not have
 improvements.

Drive Spike in center of
 Bridge on Original & of
 old road.

Original location
 of CR 297 as reconstructed
 from Steel Deed and
 road plans.

Bird's Property shown
 in shaded area.

DETAIL of BIRD PROPERTY
 EAST of RELOCATED CENTER
 LINE of CR 297
 Scale 1" = 50'

REC'D August 12, 1967
 AT 11:00 O'CLOCK P.M.
 RECORDED August 14, 1967
 HOLMES COUNTY VOL. 46, PG. 145
 FEE: \$1.50
 [Signature] RECORDER

10 X 15

SECOR
 Sec 18,
 T9, R-7
 19
 23 24

83871

RECD. August 14 1967

AT 10:00 O'CLOCK A.M.

RECORDED August 14, 1967

HOLMES CO. Plat VOL 4 PG 145

FEE \$ 1.00

William T. Burkey RECORDER

RABER - YODER SURVEY
N.E. QTR. SECTION 16
TOWNSHIP 8 RANGE 5
CLARK TOWNSHIP
HOLMES COUNTY, OHIO
AUGUST 5 1967



○ - PIN SET

■ - STONE FOUND

SCALE 1" = 200'

DEED REFERENCE:
V-114 P-309

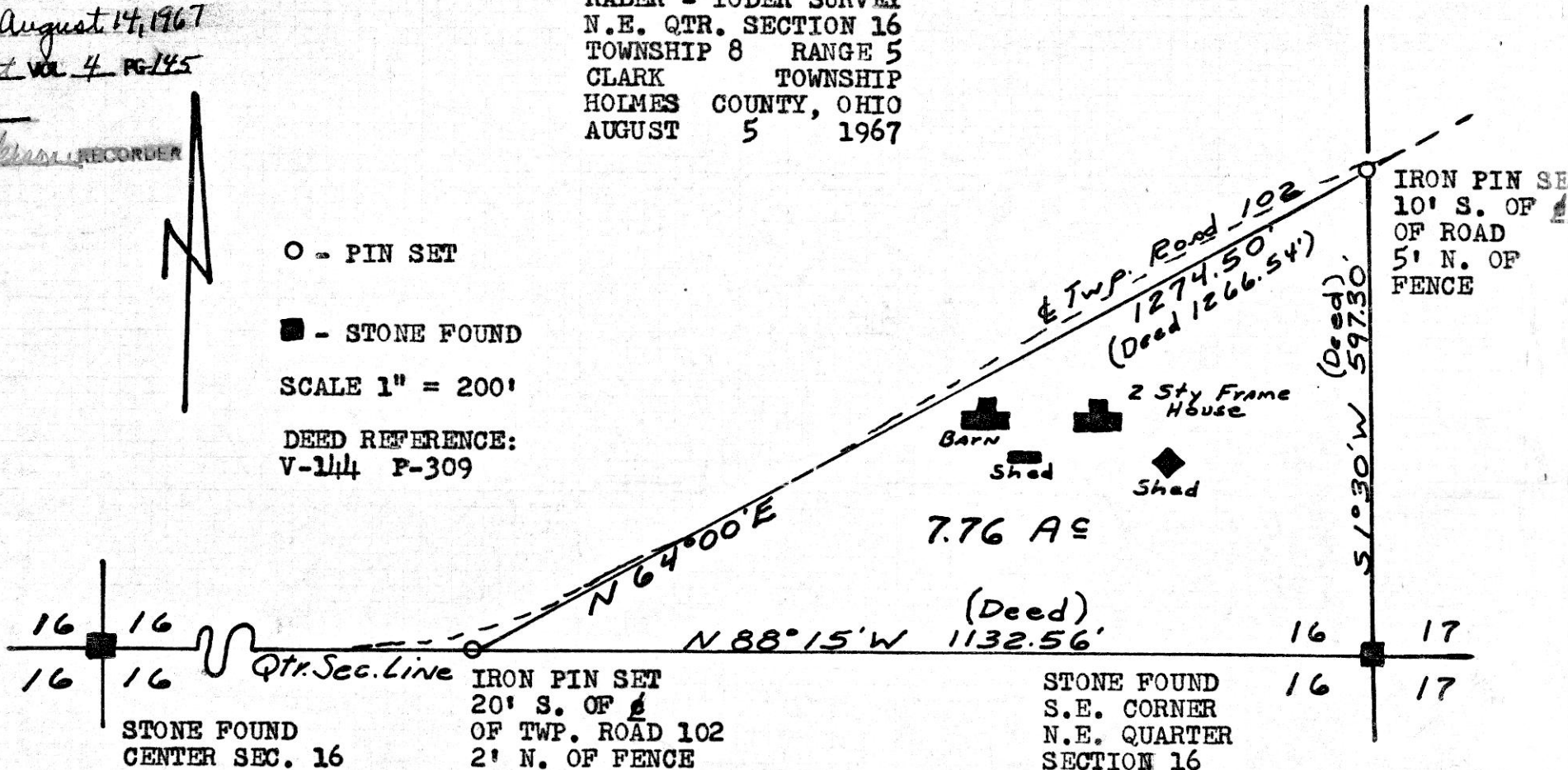

I CERTIFY THIS SURVEY COMPLETED AUGUST 5, 1967
FOR BEN J. RABER TO BE CORRECT TO THE BEST OF
MY KNOWLEDGE AND BELIEF.

SIGNED *William T. Burkey*
WILLIAM T. BURKEY
REGISTERED SURVEYOR #5107
STATE OF OHIO

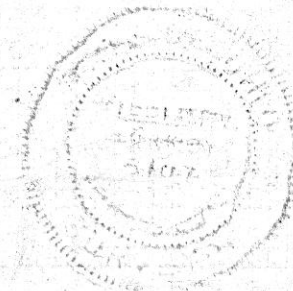

83921

REC'D August 22-1967

AT 1:25 O'CLOCK P.M.

RECORDED August 23, 1967

HOLMES CO. VOL. 4 PG. 145

FEE: \$1.00

Evelyn Anderson RECORDER

N.W. Cor. of the East 1/2 of the N.E. Qr. of Section 12
West Line of the East 1/2 of the N.E. Qr. of Sec 12
S2°45'W 1789.0

Neal E. Miller

San C. Bontzger

Farmers town

1.45 Acres

S2°45'W 1789.0

N 131°18' W 1988.9'

N 54°02' E 152.8'

N 45°17' E 316.9'

S 51°02' W 110.5'

S 47°25' W 100.0'

S 41°55' W 93.6'

S 38°43' W 110'

S 47°00' E 159'



MAP SHOWING LOCATION OF A PARCEL OF LAND DEEDED BY NEAL E MILLER TO HENRY A MILLER IN

Section 12, Township 8, Range 5
Clark Township Holmes County
Ohio

Scale 1" = 100 ft.

July 1967

Drawn from a survey by

William Sellner
Reg. Sur. No. 3915



5