

10 X 15

LAND SURVEYOR  
CONSULTING ENGINEER

Phone: 682-4906

# WILLARD LANDIS

REGISTERED PROFESSIONAL ENGINEER & SURVEYOR

North Crownhill Road Extension  
Intersection Co. Rd. 47  
with Co. Rds. 207 & 29  
R.D. 1, ORRVILLE, OHIO

83532

REC'D June 22-1967  
AT 10:30 CLOCK P.M.

RECORDED June 23-1967

HOLMES CO. VOL. 4 PG. 142

FEE: \$1.50

*Evelyn Anderson* RECORDER

H O L M E S    C O U N T Y -- P A I N T    T O W N S H I P

PART OF THE SOUTHWEST PART OF LOT #27 4th QUARTER SECTION TOWNSHIP

RANGE 5, TOWNSHIP 12, RANGE 5, HOLMES COUNTY

- IP found
  - IP set this survey
  - ⊗ Drive spike set
- Scale 1"=200 ft

Bearings are relative to an assumed meridian and are used to define angles only.

This survey made on the basis of a survey reported by William Sellner and revised under date of May 1967. Distances and bearings not verified but were used as reported.

NOTE: COUNTY AUDITOR:

The 2.34 acre parcel has a small farm shed situated on same.  
 The 5.76 acre parcel has a new residence under construction situated on same.  
 The 5.40 acre parcel has no physical improvements on same.

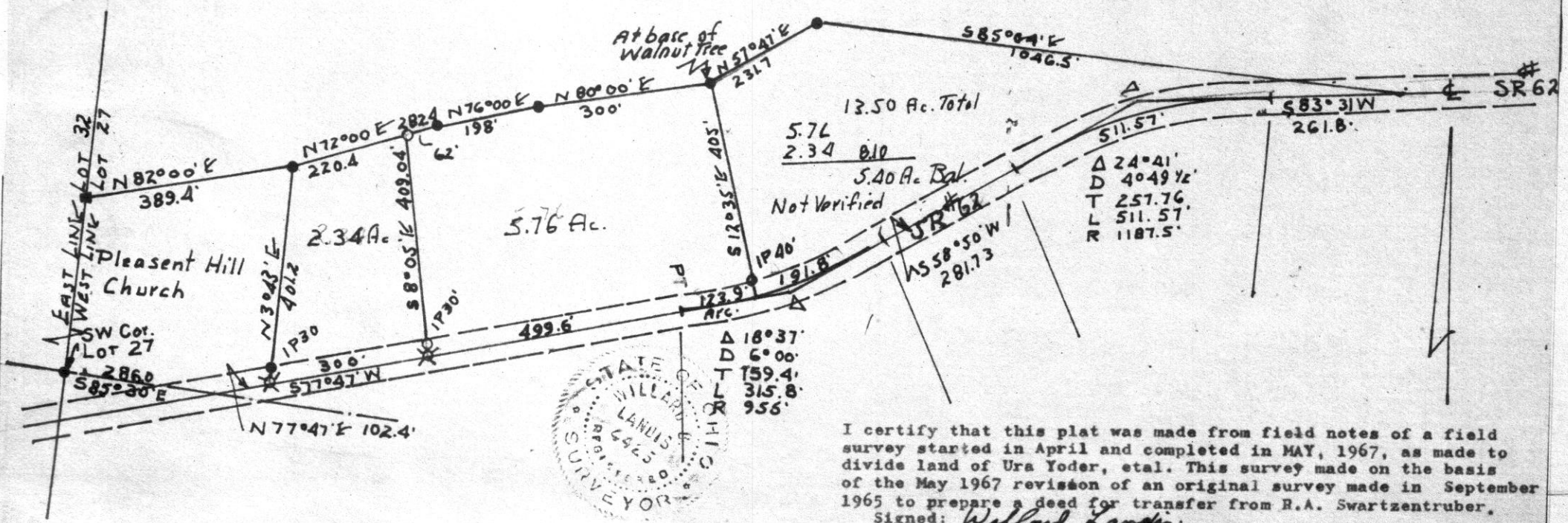

I certify that this plat was made from field notes of a field survey started in April and completed in MAY, 1967, as made to divide land of Ura Yoder, et al. This survey made on the basis of the May 1967 revision of an original survey made in September 1965 to prepare a deed for transfer from R.A. Swartzentruber.

Signed: *Willard Landis*

Willard Landis, Registered Professional Surveyor 4435  
State of Ohio

ERB TO WEAVER SURVEY  
 LOT 33 & NORTH 1/2 LOT 32  
 VILLAGE OF BERLIN, OHIO  
 N.W. QTR. SEC. 15 T-9 R-5  
 BERLIN TOWNSHIP JUNE 1967  
 HOLMES COUNTY, OHIO

83566

REC'D: July 1-1967  
 AT 9:15 O'CLOCK A.M.  
 RECORDED: July 3, 1967  
 HOLMES COUNTY VOL. 4 PG. 142  
 FEE: \$ 1.00

*Curly Anderson* RECORDER

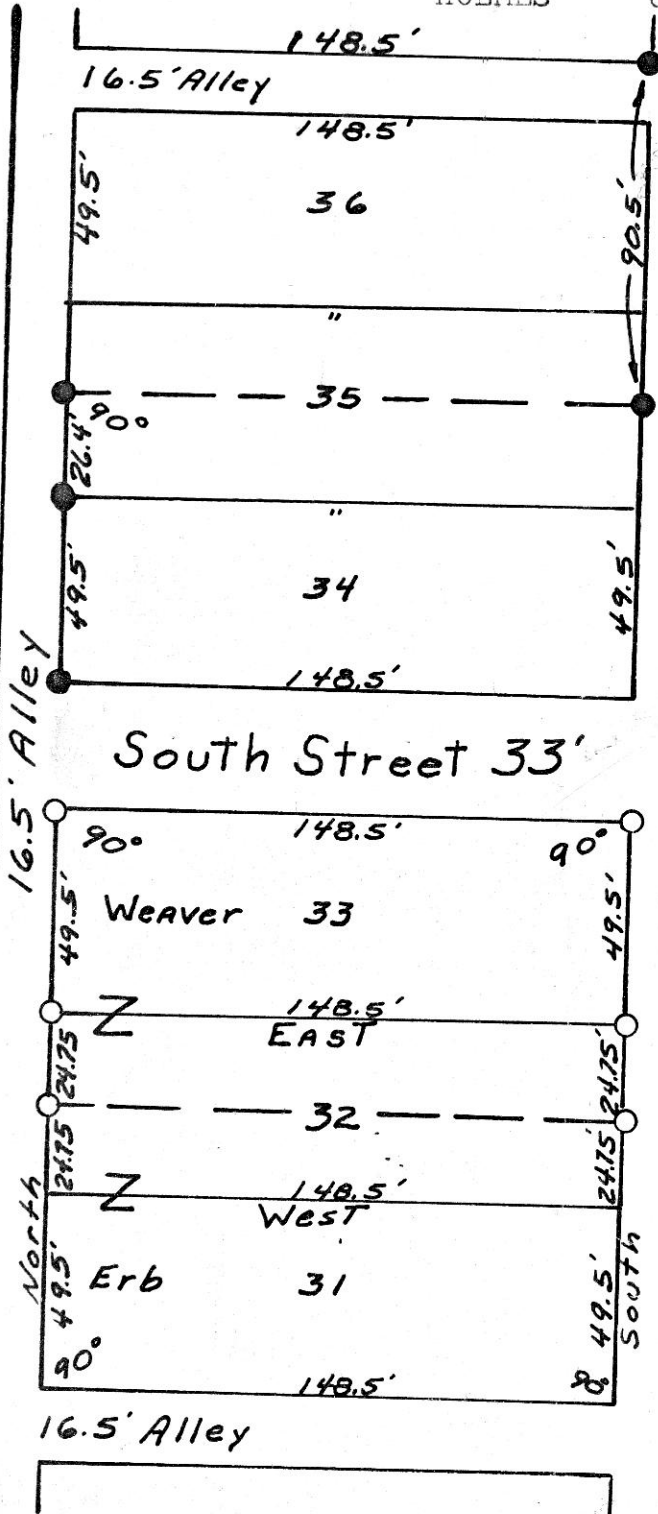

South Market St. 66'

- Pin Set
- Pin Fd.
- 1" = 50'



NOTE  
 HOUSE ON LOT #33  
 TRAILER ON SOUTH 1/2  
 LOT #32

I CERTIFY THIS SURVEY TO SPLIT LOT #32 VILLAGE OF BERLIN TO BE CORRECT TO THE BEST OF MY KNOWLEDGE AND BELIEF, AND THAT ALL CORNERS ARE SET AS SHOWN

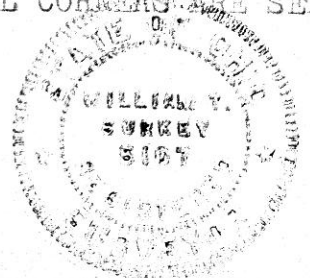

SIGNED William T. Burkley  
 WILLIAM T. BURKLEY  
 REGISTERED SURVEYOR #5107  
 STATE OF OHIO



83554

REC'D June 29-1967

AT 11:00 O'CLOCK P.M.

RECORDED June 29-1967

HOLMES CO. VOL. 4 PG. 142

T. DEAN DAVIDSON  
RECORDER

NW Cor  
NW Qr  
Sec 17

5.82° 22' E

964.26

538° 52' W

637.87'

C.R. No. 172

Roy & Evelyn Schlobach  
9:15 ac 126-283

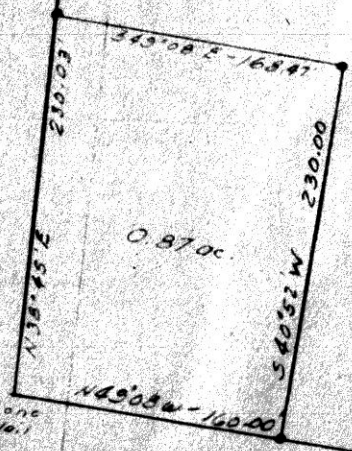

one No. 1

VOL 4 PAGE 142

Plot of Survey  
for  
Roy Schlobach  
NW Qr., Sec. 17, T-9, R-4  
Walnut Creek Twp. Holmes Co.

T. DEAN DAVIDSON  
REGISTERED SURVEYOR No. 4776  
1116 WALNUT ST. - DOVER, OHIO  
Phone 343-5330

Scale 1" = 100' Date 5-67  
• Denotes 1. Pins



KNOX TOWNSHIP  
 PT LOT #4  
 T-9-N R-9  
 HOLMES COUNTY  
 OHIO

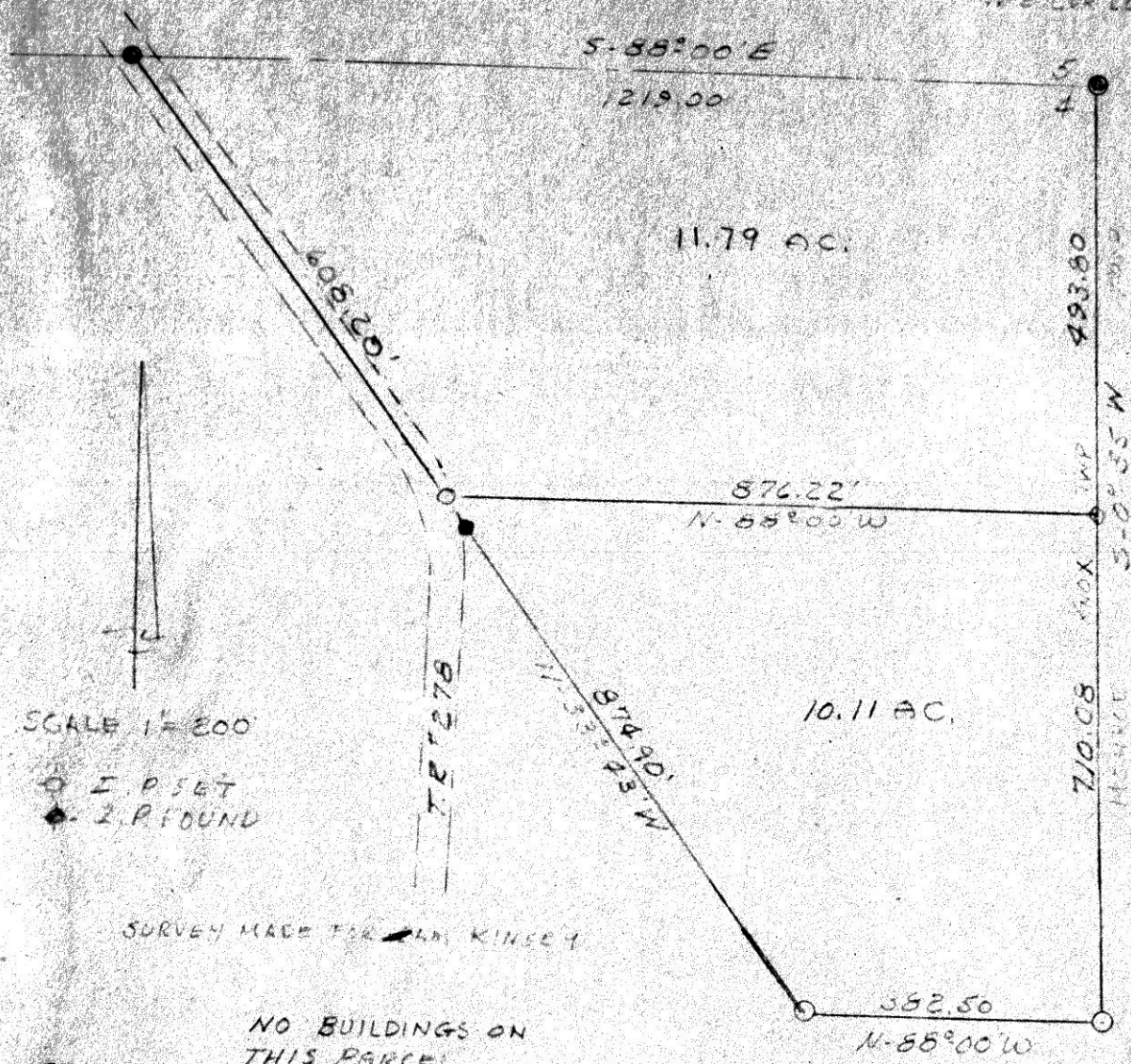

SCALE 1" = 200'  
 ○ I.P. SET  
 ● I.P. FOUND

SURVEY MADE FOR JAMES KINNEY

NO BUILDINGS ON  
 THIS PARCEL

83579

REC'D: July 1, 1967

AT 11:45 O'CLOCK A.M.

RECORDED: July 3, 1967

HOLMES CO. Vol 4 Page 142

FEE: \$ 1.00

*Clyde E. Purdy*

I CERTIFY THIS SURVEY TO BE CORRECT  
 TO THE BEST OF MY KNOWLEDGE.

Clyde E. Purdy  
 Clyde E Purdy R.S. 4900