

- - Iron Cors fd
- - Iron Cor set

Scale 1" = 100'

Hardy Township  
 NW Qtr Section 20  
 Twp 9 Range 7  
 Holmes County Ohio

made for  
 Rupert M Fry & Margaret Fry  
 E. Jackson St.  
 Millersburg, Ohio

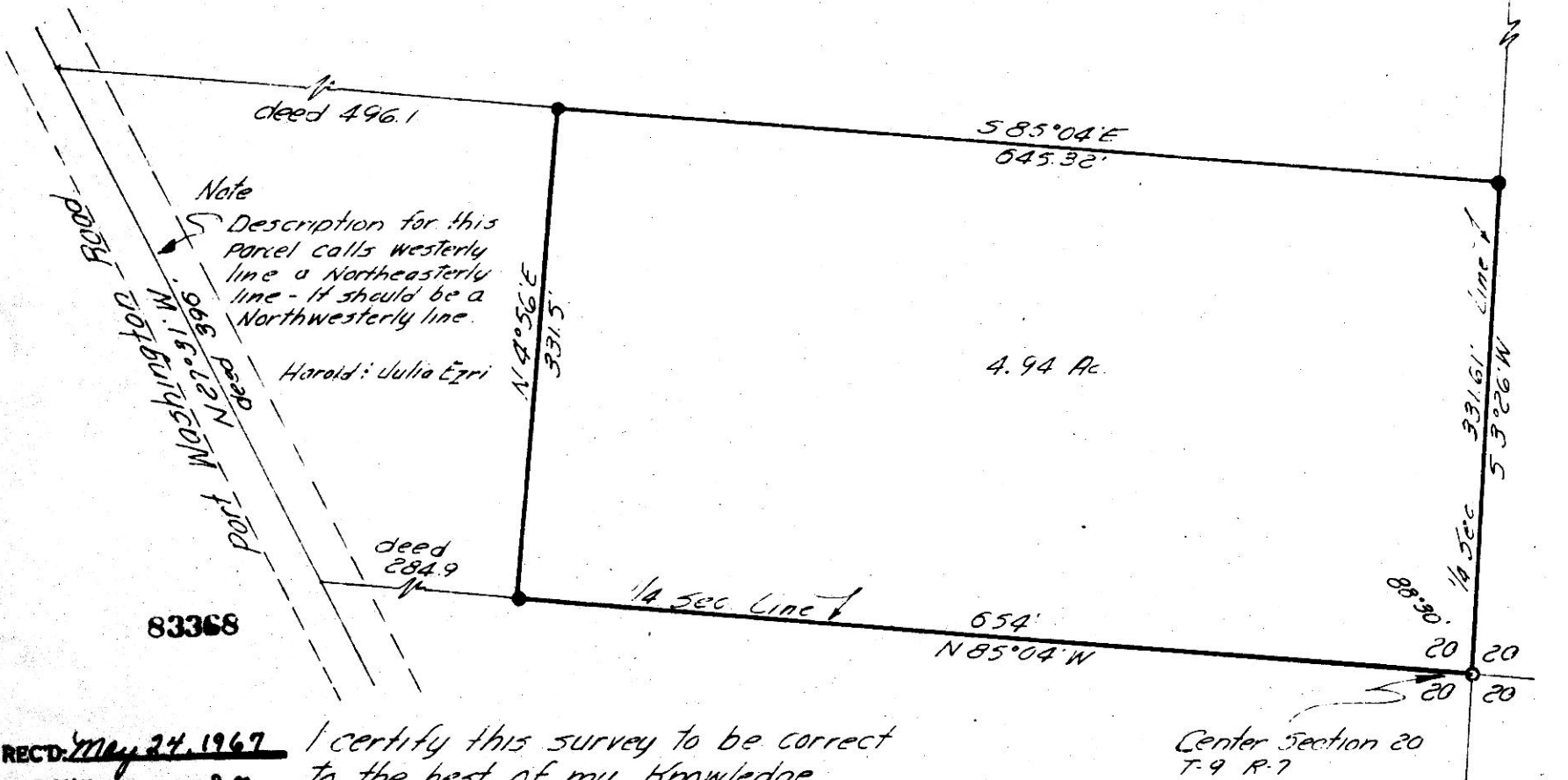

REC'D: May 24, 1967  
 AT 2:45 O'CLOCK P.M.  
 RECORDED: May 26, 1967  
 HOLMES CO. PLAT VOL 4 PL 138  
 FEE: \$1.00  
 Evelyn Anderson, RECORDER  
 2.c.

I certify this survey to be correct  
 to the best of my knowledge.  
 Completed 1-27-67  
Ray W. Gasbarre  
 Ray W. Gasbarre, P.S. 4153  
 Engineering Assoc.  
 P.O. Box 157 Wooster, Ohio

Center Section 20  
 T-9 R-7  
 Metal Fence Post

PLAT OF SURVEY  
FOR

Owen Wengerd  
Situating in Prairie Township,  
Holmes County and State  
of Ohio; Known as part of  
the SE Qtr. Sec. 11, T. 13, R. 13.

Robert Lee Kasner  
Registered Surveyor No. 5193

83306

VOL

4 PAGE 138

REC'D: May 16, 1967

AT 2:55 O'CLOCK P.M.

RECORDED: May 18, 1967

HOLMES CO. PLAT VOL. 4, PG. 138

FEE: \$1.00

*Evelyn Anderson*



*Robert Lee Kasner*

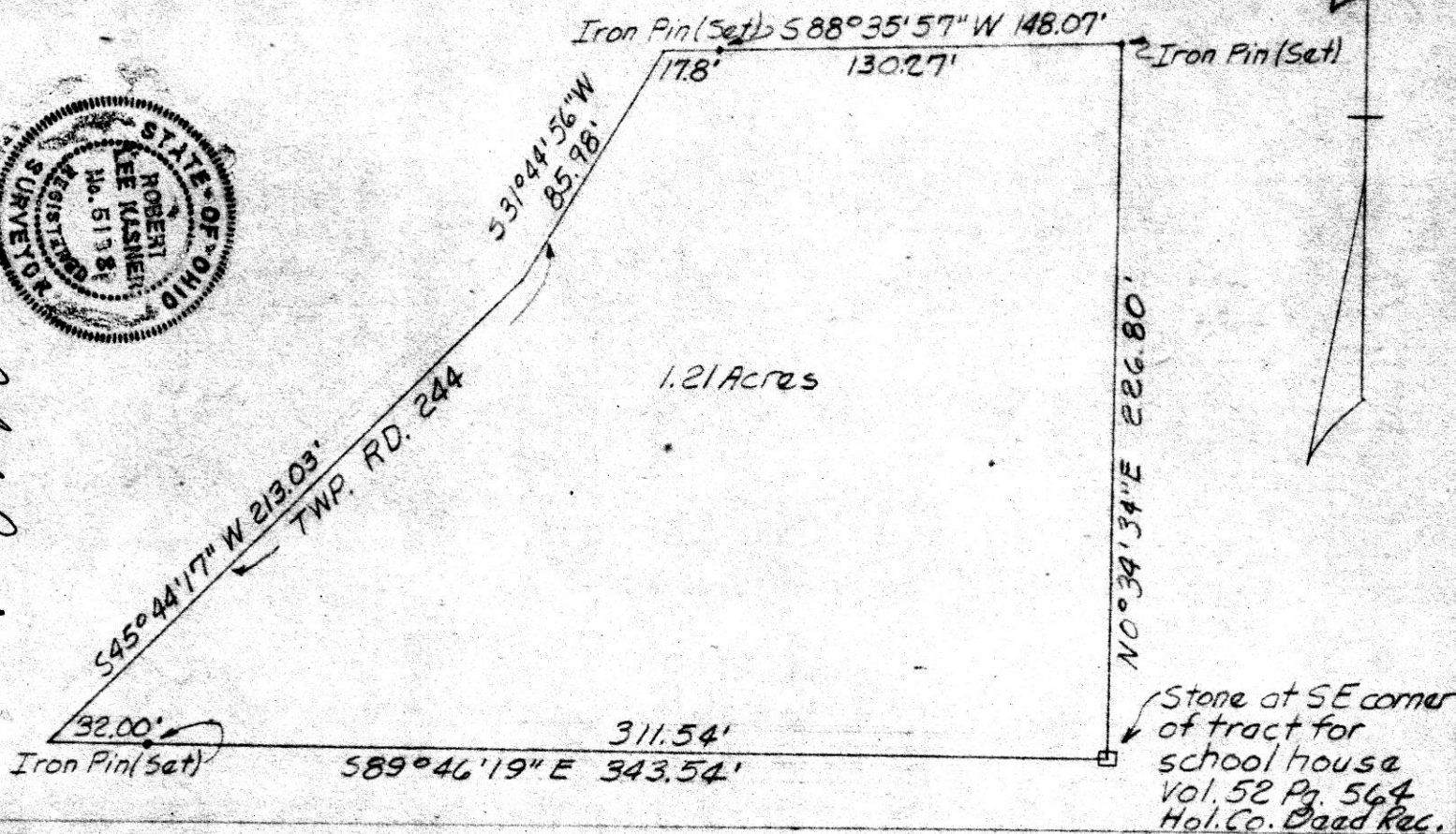

Geo. E. Stutzman

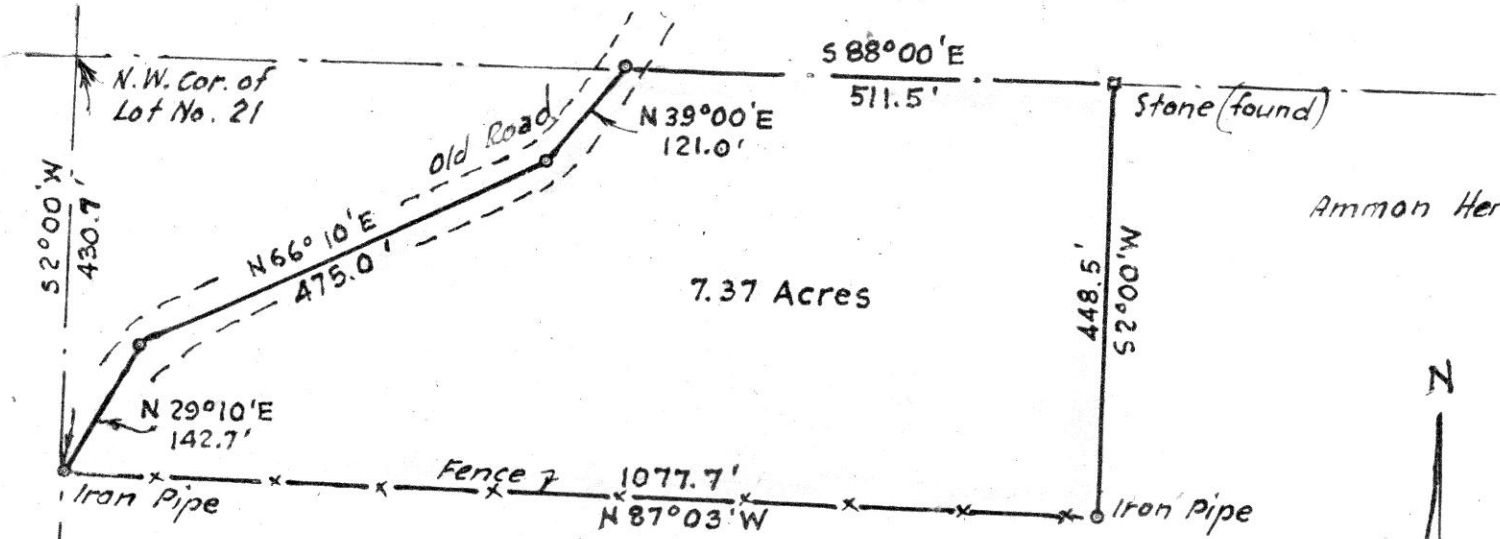

Ammon Hershberger

Ammon Hershberger

7.37 Acres

Joseph D. Miller

83414

REC'D: June 3-1967  
 AT 11:55 O'CLOCK A.M.  
 RECORDED: June 5, 1967  
 HOLMES CO. Plat VOL. 4 PG. 138  
 FEE: \$ 1.00

*Evelyn Anderson* RECORDS

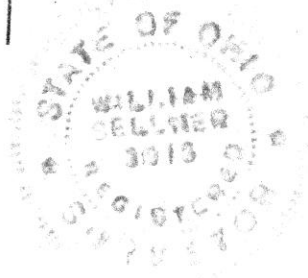

MAP  
 SHOWING LOCATION  
 OF THE  
 GEORGE E. STUTZMAN  
 PROPERTY  
 IN

Lot No. 21, 1<sup>st</sup> Or. Twp., Twp. 9, R. 5  
 Walnut Creek Twp., Holmes County  
 Ohio

Scale 1" = 200 ft.

April 1967

Drawn from  
a survey by

William Sellner  
 Reg. Sur. No. 3915

S



83353

WILLIAM CHUPP SURVEY  
S.W. QUARTER SECTION 9  
TOWNSHIP 13N RANGE 13W  
PRAIRIE TOWNSHIP  
HOLMES COUNTY, OHIO

REC'D *May 22-1967*  
*Walter O'Clock*

RECORDED: *May 23, 1967*  
HOLMES CO. VOL. *4* PG. *138*

*Walter O'Clock*  
*Surveyor*

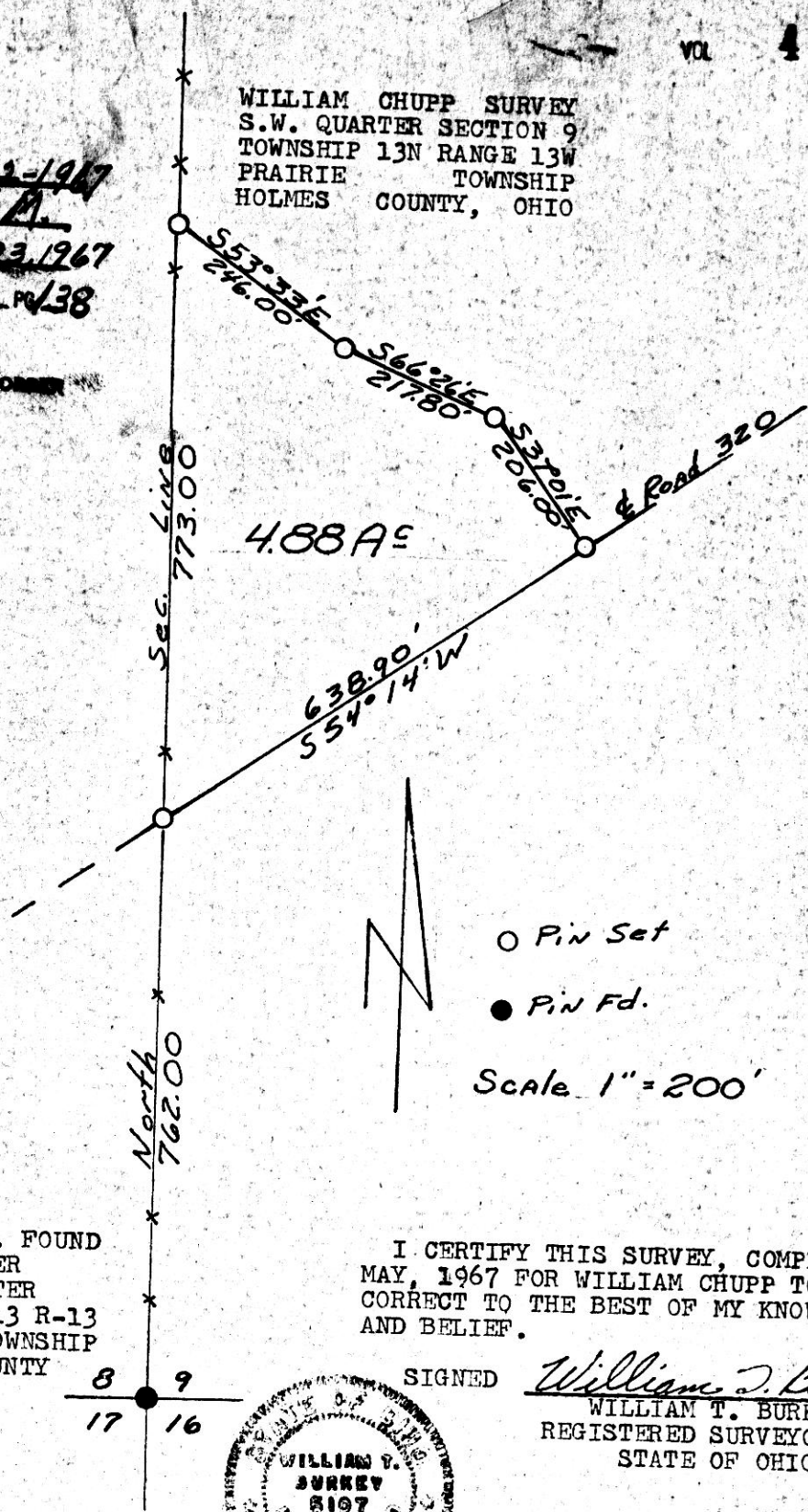

○ Pin Set  
● Pin Fd.

Scale 1" = 200'

LARGE I.P. FOUND  
S.W. CORNER  
S.W. QUARTER  
SEC. 9 T-13 R-13  
PRAIRIE TOWNSHIP  
HOLMES COUNTY

I CERTIFY THIS SURVEY, COMPLETED  
MAY, 1967 FOR WILLIAM CHUPP TO BE  
CORRECT TO THE BEST OF MY KNOWLEDGE  
AND BELIEF.

SIGNED

*William T. Burkey*  
WILLIAM T. BURKEY  
REGISTERED SURVEYOR #5107  
STATE OF OHIO

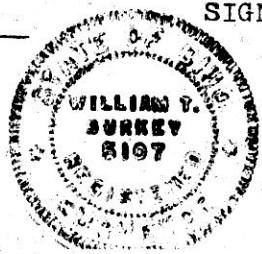

12/12 x 9 1/2