

N.E. Cor. of the
S.E. Qr. of
Section 15

S3°04'E
1416.5'

West Line of the
S.E. Qr. of Section 15

Eastland
Development
Company, Inc.

S61°59'E
140'

S64°24'E
263.9'

James J. Weigam
N36°56'E
368.5'

S63°00'E
148.5'

S66°24'E
100'

S75°44'E
100'

N88°26'E
100'

Old State Route 39 & 62

N77°55'E
300'

N76°17'E
162.9'

380.0'
S35°37'W

Eastland
Development
Company, Inc.

6.39 Acres

Eastland
Development
Company, Inc.

135.1'
N58°46'W

149.0'
N66°46'W

167.5'
N71°01'W

485.5
S72°45'W

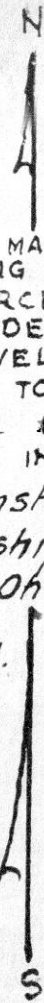

MAP
SHOWING LOCATION
OF A PARCEL OF LAND
DEEDED BY
EASTLAND DEVELOPMENT CO., INC.

TO
DARWIN L. SNYDER AND PHYLLIS J. SNYDER
IN
Section 15, Township 9, Range 7
Hardy Township, Holmes Ct.,
Ohio

Scale 1"=100 ft. April 1967

Drawn from a
survey by

William Sellner
Reg. Sur. No. 3915

⊥ indicates Iron Pipe

83132

REC'D: April 22, 1967

AT 8:47 O'CLOCK A.M.

RECORDED: April 24, 1967

HOLMES CO. PLAT VOL. 4 PG. 134

FEES: \$1.60

Evelyn Anderson
RECORDER

at 7.25 Ru A

10X16

U. H. Palmer

MAP
SHOWING LOCATION
OF 4 PARCELS OF LAND
ON THE
EASTLAND DEVELOPMENT CO., INC.
PROPERTY

IN
Sections 11 & 15, Twp. 9, Range 7
Hardy Township, Holmes County
Ohio

Scale 1" = 300 ft.

July 1966

Drawn from
a survey by

William Sellner
Reg. Sur. No. 3915

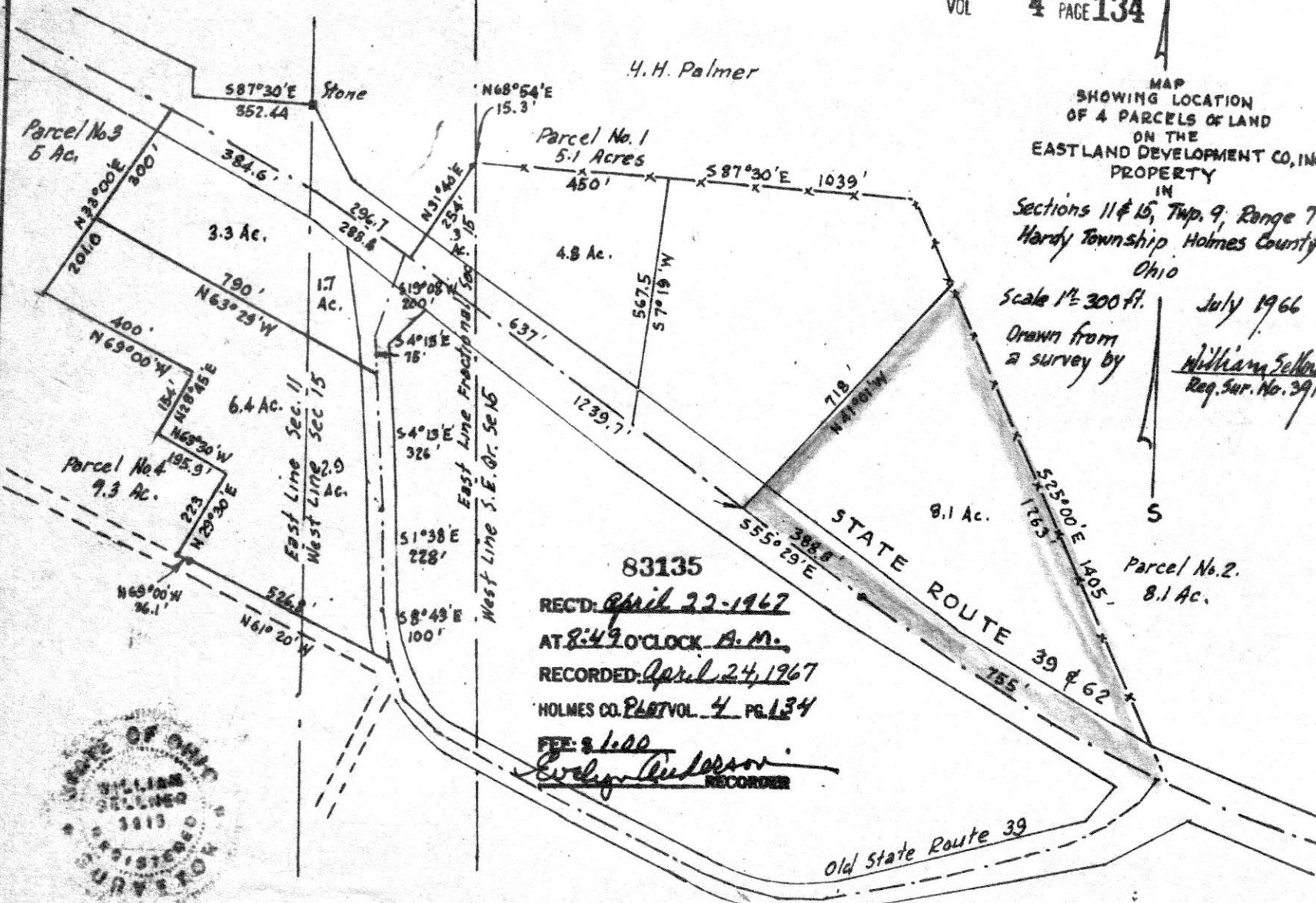

83135

REC'D. *April 22-1967*

AT 8:49 O'CLOCK A.M.

RECORDED: *April 24, 1967*

HOLMES CO. PLAT VOL 4 PG 134

FEE: \$ 1.00

Evelyn Anderson
RECORDER

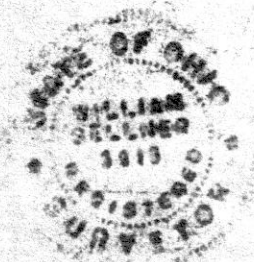

83225

RECD. *May 4, 1967*
AT *2:15 O'CLOCK P.M.*

RECORDED: *May 9, 1967*
HOLMES CO. *Vol. 4* PG. *134*

FEE: \$ *1.00*

Wm J. Burkey RECORDER

WM KLINGENBURG SURVEY
EAST HALF N.E. QTR.
SECTION 10, T-8, R-7
MECHANIC TOWNSHIP
HOLMES COUNTY, OHIO
MARCH 11, 1967

VOL 4 PAGE 134

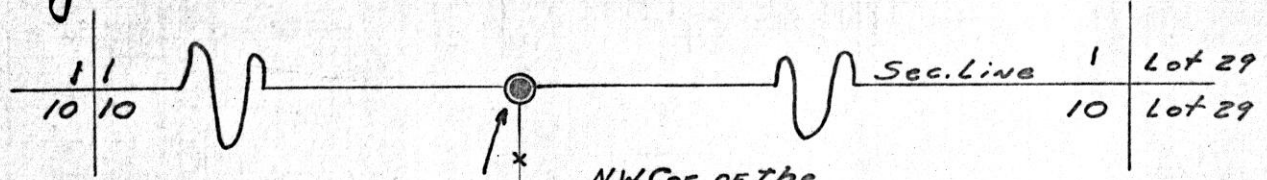

- - Pin Set
- - R/W Mon.
- ⊙ - Post
- ⊠ - X Cut in Stone
- 1" = 100'

Prev. Survey
Wm Sellner
May-1958

N.W. Cor. of the
East 1/2 of the
N.E. Qtr. of
Sec. 10, T-8, R-7
Mechanic Twp

WM Klingenburg

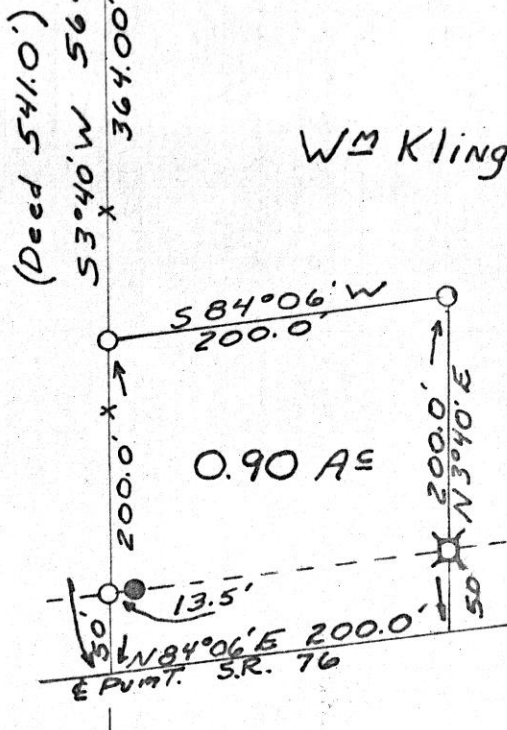

I CERTIFY THIS SURVEY MADE FOR WILLIAM KLINGENBURG COMPLETED MARCH 11, 1967 TO BE CORRECT TO THE BEST OF MY KNOWLEDGE AND BELIEF.

SIGNED *William J. Burkey*
WILLIAM T. BURKEY
REGISTERED SURVEYOR #5107
STATE OF OHIO



1/2 Qtr. Line