

SURVEY OF A PART OF THE FRACTIONAL SECTION NO. 3 (NORTHEAST QUARTER), T. 14-N, PAINT TOWNSHIP, HOLMES COUNTY, OHIO TO CONVEY A PARCEL TO THE MENONITE CHURCH  
 Nov. 26, 1966  
 R.H. HUNSINGER #3685, REG. SURVEYOR.

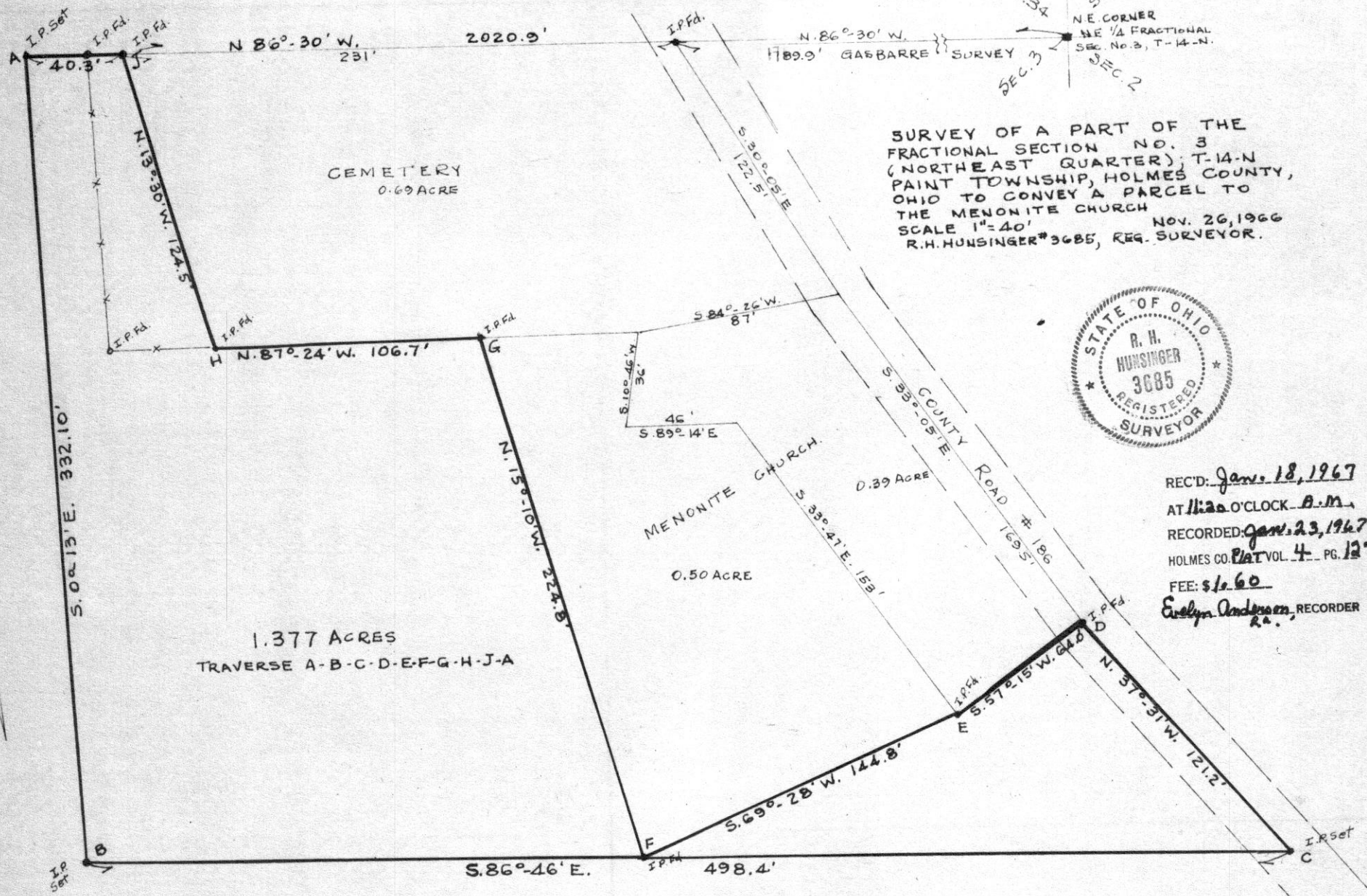

REC'D: Jan. 18, 1967  
 AT 11:20 O'CLOCK A.M.  
 RECORDED: Jan. 23, 1967  
 HOLMES CO. PLAT VOL. 4 PG. 127  
 FEE: \$10.60  
Evelyn Anderson, RECORDER  
 R.A.



1.377 ACRES  
 TRAVERSE A-B-C-D-E-F-G-H-J-A

CEMETERY  
 0.69 ACRE

MENONITE CHURCH  
 0.50 ACRE

COUNTY ROAD # 186  
 0.39 ACRE

LAND SURVEYOR  
CONSULTING ENGINEER

Phone: 682-4906

VOL 4 PAGE 127

North Crownhill Road Extension  
Intersection Co. Rd. 47  
with Co. Rds. 207 & 29  
R.D. 1, ORRVILLE, OHIO

# WILLARD LANDIS

REGISTERED PROFESSIONAL ENGINEER & SURVEYOR

PAINT TOWNSHIP--HOLMES COUNTY  
PART OF LOT #10, 4th QUARTER TOWNSHIP, T-10, RANGE 5,  
MILITARY LANDS

Bearings from Deed

- IP set this survey
- Drive spike set.

- A. Drive spike set on CL of road as used  
SE Cor house NW 48.2'  
West end culvert S 29.5 ft  
East end culvert SE 38.7  
11 ft west of CL Rd #181 extended  
IP set 25 ft north on line
- B Drive spike set  
Spike 12" B Walnut N 25 ft  
IP Set N 25 ft
- C. IP set; 10" M PLE East 52 ft
- D. IP set at base corner post.

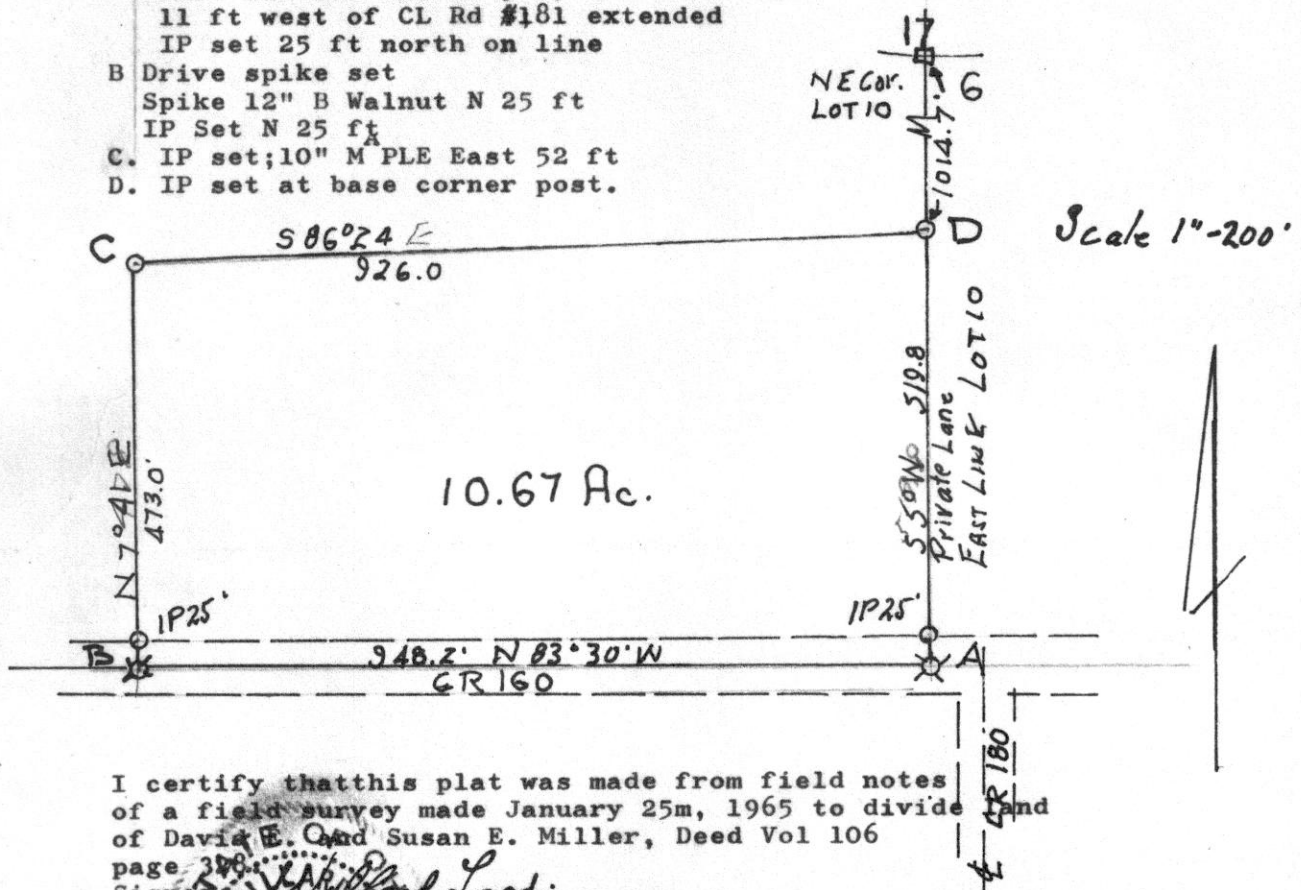

I certify that this plat was made from field notes of a field survey made January 25m, 1965 to divide land of David E. and Susan E. Miller, Deed Vol 106 page 378.

Signed Willard Landis  
Willard Landis, Registered Professional Surveyor #4425  
State of Ohio

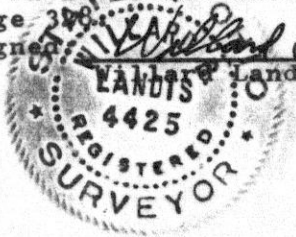

82641

REC'D: January 31-1967

AT 10:30 O'CLOCK A.M.

RECORDED: Feb 1-1967

HOLMES CO. VOL. 4 PG. 127

FEE: \$ 1.00

Evelyn Anderson  RECORDER



REC'D: January 27-1967 82630

ATL: 96 O'CLOCK A.M.

RECORDED: January 28-1967

HOLMES CO. Plat VOL. 4 PG. 127

FEE: \$1.00

Earl E. Andersen RECORDER

N



MAP  
SHOWING LOCATION  
OF A TRACT OF LAND  
DEEDED BY  
CARL & CELIA CASEY  
TO  
EARL E. ELLEBAUGH  
IN

Section 23, Township 8, Range 7  
Killbuck Township, Holmes County  
Ohio

Scale 1" = 200 ft.

Dec. 1966

Drawn from  
a survey by

William Sellner  
Reg. Sur. No. 3915



East Line S.E. Qr. Sec. 23, Killbuck Twp.  
West Line S.W. Qr. Sec. 22, Mechanic Twp.

Carl & Celia Casey

20.4 Acres

Township Road 43

N 1°45' E  
1337.2'

Iron Pipe  
S 87°58' E  
666'  
Fence  
Iron Pipe

1338.0'  
S 1°45' W

Stone (found)  
667'  
N 87°52' W

Fence  
Stone (found)

Holmes County  
Coshocton County  
N 87°52' W  
667'

S.E. Cor. of  
Sec. 23