

82473

REC'D: January 6-1967
AT 10:55 O'CLOCK A.M.
RECORDED: Jan 6-1967
HOLMES CO. PLAT VOL. 4 PG. 126

FEE: \$1.00

Evly Anderson RECORDER

John A. Schlabach

Township Road 115

Stone

Farmestown

N.W. Cor
N.E. Qr.
Sec. 12

Mary Stutzman

Neal E. Miller

N
MAP
SHOWING LOCATION
OF A PARCEL OF LAND
DEEDED BY
MARY STUTZMAN
TO
ATLEE OSWALD
IN

Section 12, Township 8, Range 5
Clark Township, Holmes County
Ohio

Scale 1" = 100 ft.

December 1966

Drawn from
a survey by

William Sellner
Reg. Sur. No. 3915

S

Holmes County Road 114

S 2° 05' W
210.8

N 2° 05' E
119.2'

West Line N.E. Qr. Sec. 12

Iron Pipe

S 89° 50' E
454.3'

Iron Pipe

1.33 Acres

133.8'
S 2° 06' W

Iron Pipe

454.0'
N 88° 00' W

Iron Pipe



Wigton Farm

S88°00'E
451.60'

3.00 AC

Doyle D. & Katherine Jean
Miller

N2°00'E
289.37'

289.37'
S2°00'W

WIGTON-MILLER SURVEY
SOUTH EAST QUARTER
SEC. 26-TWP. 20-R.15
WASHINGTON TOWNSHIP
HOLMES COUNTY OHIO

82561

REC'D: January 16-1967
AT 10:40 O'CLOCK A.M.

RECORDED: Jan. 17-1967

HOLMES CO. plat VOL. 4 PG. 126

FEE: \$ 1.00

Evale Anderson RECORDER

N88°00'W

451.60'

552.30'

251'

65.6'

60'

60'

60'

60'

60'

60'

267.3'

○ Pin Set

● Pin Fd.

Scale 1" = 100'

15' Alley

48

47

46

45

15' Alley

44

43

15' Alley

School

VILLAGE OF LAKEVILLE

N2°00'E 877.00'
Section Line

I CERTIFY THIS SURVEY COMPLETED DECEMBER 1966 FOR HARRY WIGTON AND DOYLE MILLER TO BE CORRECT TO THE BEST OF MY KNOWLEDGE AND BELIEF.

SIGNED William T. Burkey
WILLIAM T. BURKEY
REGISTERED SURVEYOR #5107
STATE OF OHIO

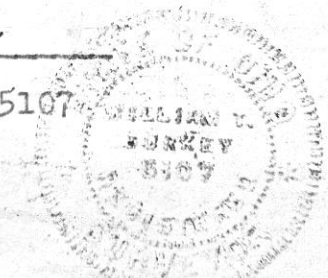

S.E. COR.
S.E. QTR.
SEC. 26
TWP. 20
RAN. 15

26	25
35	36

82604

REC'D: January 23-1967

AT 3:57 O'CLOCK P.M.

RECORDED: Jan 25, 1967

HOLMES CO. PLAT VOL 4 PG. 126

FEE: \$1.00

W. A. Anderson RECORDER

VOL 4 PAGE 126

SURVEY FOR
ELI J. KLINE
SALT CREEK
TWP
HOLMES COUNTY

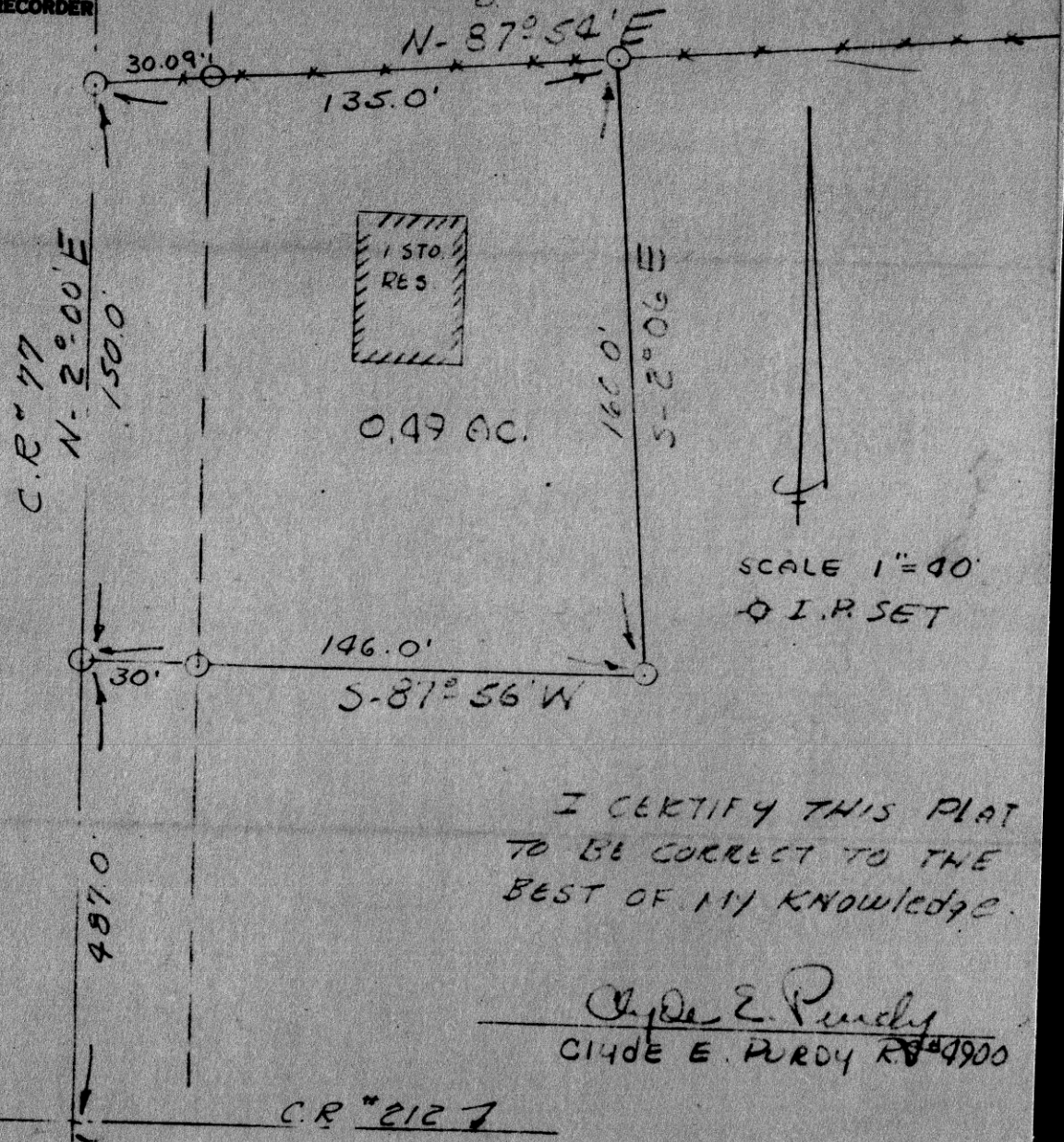

I CERTIFY THIS PLAT
TO BE CORRECT TO THE
BEST OF MY KNOWLEDGE.

Clude E. Purdy
CLUDE E. PURDY R.# 4900

S.W. COR LOT #16
T-10-N R-5-W
THIRD QTR.
TOWNSHIP SALT CREEK
HOLMES COUNTY
OHIO

WEST MAIN STREET

58°22'E
75.1'

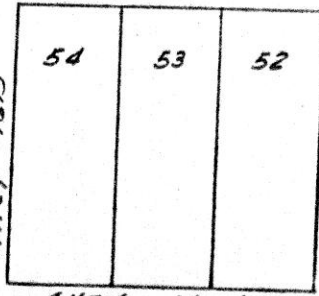

56°28'W 170.49'
ALLEY 16.5'

ALLEY 16.5'

586°24'E 180.46'
334.26

589.89'

Berlin School Property
4.010 AC.

2.657 AC.

417.08'

N5°10'E

N85°00'W 242.23'

56°28'W

PROPOSED 50 FT. STREET

PROPOSED 50 FT. STREET

PROPOSED 50 FT. STREET

82607

REC'D: January 23-1967

AT 3:55 O'CLOCK P.M.

RECORDED: January 24, 1967

HOLMES CO. PLAT VOL. 4 PG 126

FEE: \$1.06

Evly Anderson RECORDER

PROPOSED 50 FT. STREET

N83°50'W 684.23

773.03

N6°28'E

1133.00

stone
SW cor. NW Qr.
Sec. 15, T-9, R-5 584°50'E

SOUTH MARKET STREET



Survey of 2.657 AC. TR.
For
Berlin Development Corporation
Village of Berlin, N.W. Qr. Sec. 15
T-9, R-5 Berlin Twp.

T. DEAN DAVIDSON
REGISTERED SURVEYOR No. 4776
1116 WALNUT ST. - DOVER, OHIO
Phone

Scale 1" = 100' Date 1-67

13 1/4 x 8