

82338

REC'D *December 12-1966*
 AT *3:53* O'CLOCK *P.M.*
 RECORDED: *Dec. 13, 1966*
 HOLMES CO. *Vol 4* PG. *124*
 FEE: \$ *1.00*

Every Anderson RECORDER

SURVEY FOR JONAS H. HOCHSTETLER
 of
 0.76 ACRE TRACT
 Lot No. 8 - 4th Gr., T-9, R-6 Berlin Twp.

T. Dean Davidson
 Registered Surveyor No 4776
 1116 Walnut Street
 Dover, Ohio
 Scale 1"=100' Nov. 1966

SURVEY FOR THE VILLAGE OF HOLMESVILLE AND RAYMOND PATTERSON, HOMESTEAD ADDITION, VILLAGE OF HOLMESVILLE, HOLMES COUNTY, OHIO

PREVIOUSLY RECORDED:

RECORDER PLAT RECORD VOL. 1, PAGE 335,
SURVEYOR'S RECORD VOL. 4, PAGE 314.

I CERTIFY THIS SURVEY, COMPLETED AUGUST, 1966, MADE FOR THE VILLAGE OF HOLMESVILLE AND RAYMOND PATTERSON TO ABANDON PORTIONS OF ALLEYS SHOWN AND TO ABANDON AND RELOCATE CERTAIN PORTIONS OF FIRST STREET TO BE CORRECT TO THE BEST OF MY KNOWLEDGE AND BELIEF.

SIGNED William T. Burkey
WILLIAM T. BURKEY
REG. SURVEYOR #5107
STATE OF OHIO



SCALE: 1"=50'

- - PIN SET
- - PIN FD.

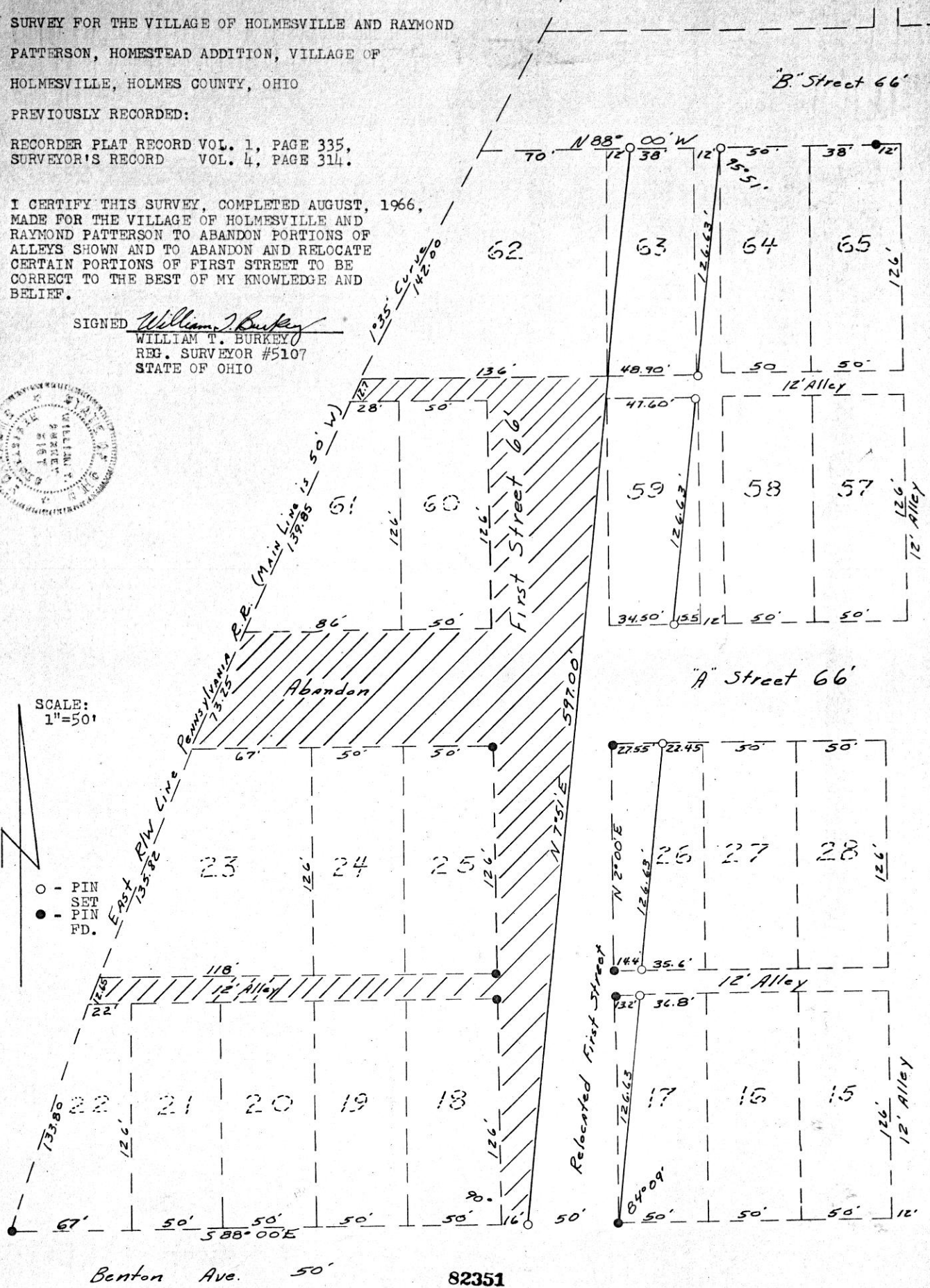

Benton Ave. 50' 82351

REC'D: December 15, 1966
AT 10 O'CLOCK P.M.
RECORDED: Dec. 16, 1966
HOLMES CO. Plat VOL. 4 PG. 124

FEE: \$1.87
Arvid Anderson RECORDER

17X11

82406

REC'D: *December 27, 1966*

AT *1:33* O'CLOCK *P.M.*

RECORDED: *December 28, 1966*

HOLMES CO. VOL. *4* PG. *124*

FEE: \$*1.00*

Lois J. Adams RECORDER

Jonas Burkholder

584° 30' E
320.5' North Line of Lot 23
Iron Pipe

.58 Acres

205.0'
545° 15' W
J. J. Beachy

STATE ROUTE 39
N 44° 45' W
246.5'

N.W. Cor. of Lot No. 23

MAP SHOWING LOCATION OF A PARCEL OF LAND ON THE J. J. BEACHY PROPERTY IN

Lot 23, 3rd Qr. Twp, Township 9, Range 5
Berlin Township, Holmes County
Ohio

Scale 1" = 50' ft.

Nov. 1966

Drawn from a survey by

William Sellner
Reg. Sur. No. 3915

Hiland School Property



Township Rd. 83
Berlin

Highway R/W Line
Walnut Creek