

Howard & Norma
Hershberger

Survey for Board of Education
Walnut Creek Township
S.W. Qr. Sec. 20, T-9, R-5
Walnut Creek Township
Holmes County

82175
Howard & Norma Hershberger
82.14 ac. 120-325

REC'D: November 14, 1966
AT 2:05 O'CLOCK PM
RECORDED: Nov. 16, 1966
HOLMES COUNTY VOL. 4 PG. 121
FEE: \$ 1.00
Walter Anderson
RECORDER

T. DEAN DAVIDSON
REGISTERED SURVEYOR No. 4776
1116 WALNUT ST. - DOVER, OHIO
Phone 52643

Scale 1" = 100' Date 9-66

12x9 1/2

82144

VOL 4 PAGE 121

REC'D: *November 9-1966*
AT 11:20 O'CLOCK *P.M.*
RECORDED: *November 10, 1966*
HOLMES CO. VOL. 4 PG. 121
FEE: \$14.4

Evly Anderson RECORDER

South Line N.E. Qr. Sec. 6
North Line S.E. Qr. Sec. 6

N.E. Cor.
S.E. Qr.
Sec. 6

206.9'
S 5° 30' W

House
Official Access Point
to State Route 60

STATE ROUTE 62
LIMITED ACCESS

Township Road 297

5 Acres

MAP
SHOWING LOCATION
OF A TRACT OF LAND
DEEDED BY
W^m BUCY & GENEVIE MARKS
TO
MONROE & GERTRUDE BADERTSCHER
IN
Section 6, Township 8, Range 7
Killbuck Township, Holmes County
Ohio

Scale 1" = 100 ft. Oct. 1966

Drawn from a
survey by

William Sellner
Reg. Sur. No. 3915

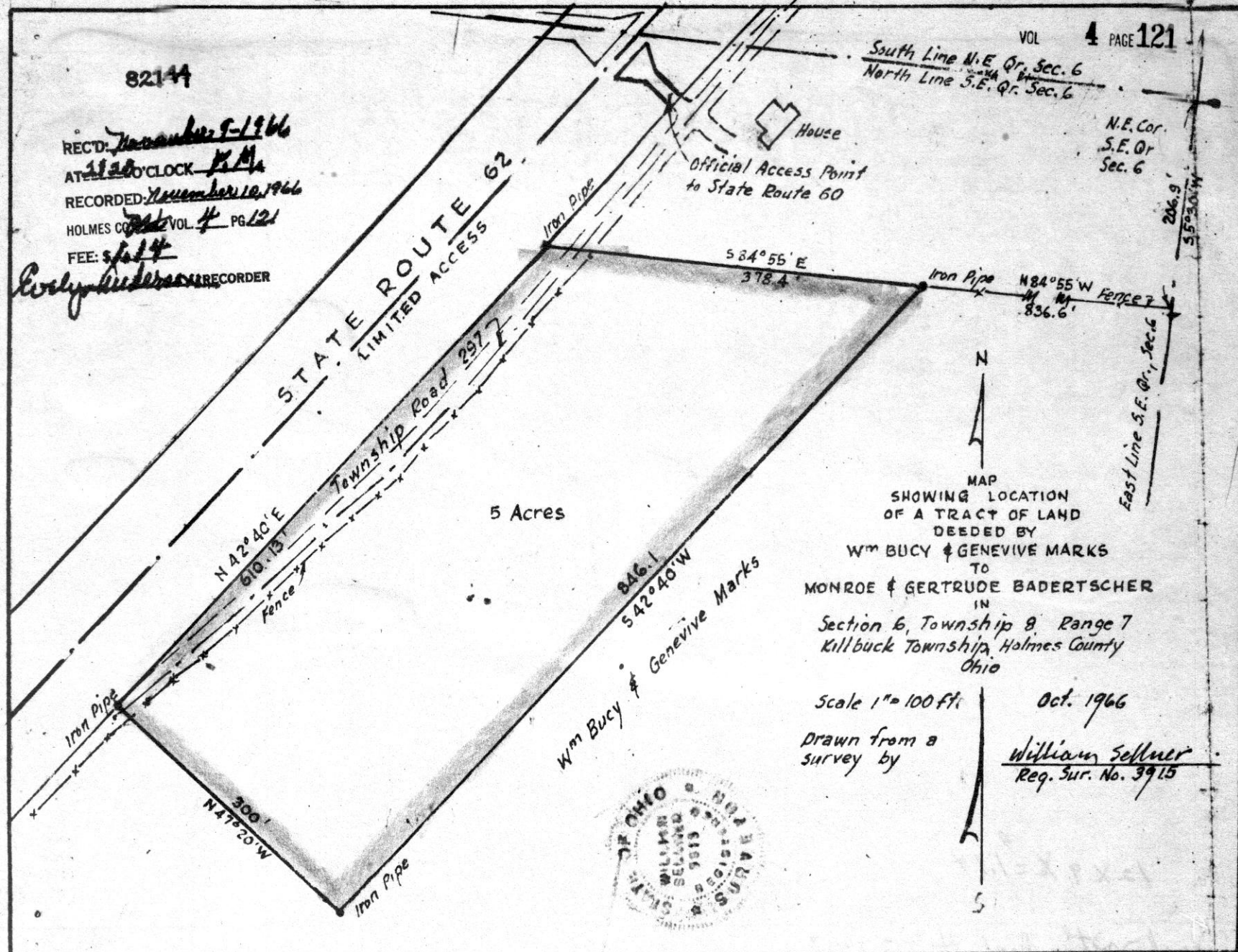

RALPH HIPPI SURVEY
 4TH QUARTER SEC. 13
 TWP. 9 - RANGE 7
 HARDY TOWNSHIP
 HOLMES COUNTY, OHIO

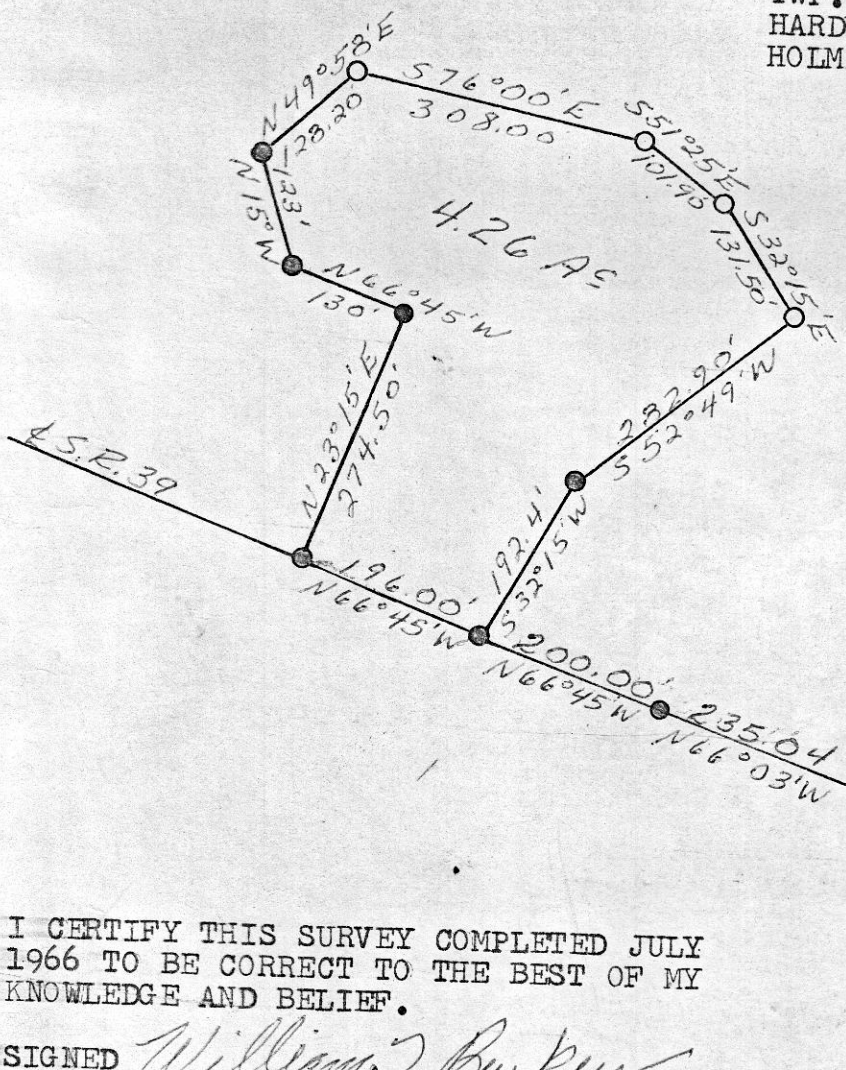

- - PIN SET
- ⊙ - PIN SET ON PREVIOUS SURVEY BY WILLIAM SELLNER SEPT. 1957
- SCALE 1" = 200'

I CERTIFY THIS SURVEY COMPLETED JULY 1966 TO BE CORRECT TO THE BEST OF MY KNOWLEDGE AND BELIEF.

SIGNED William T. Burkey
 WILLIAM T. BURKEY
 REGISTERED SURVEYOR #5107
 STATE OF OHIO

82196

REC'D: November 18-1966
 AT 10:30 CLOCK P.M.
 RECORDED: Nov. 18-1966
 HOLMES CO. Vol. 4 PG 21

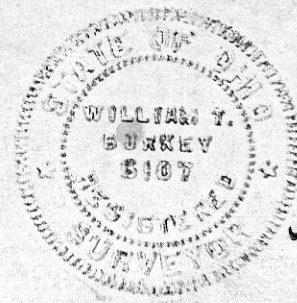

FEE: \$ 1.00
Ernest Anderson RECORDER

S.E. CORNER
 4TH QUARTER
 SEC. 13
 T-9 R-7

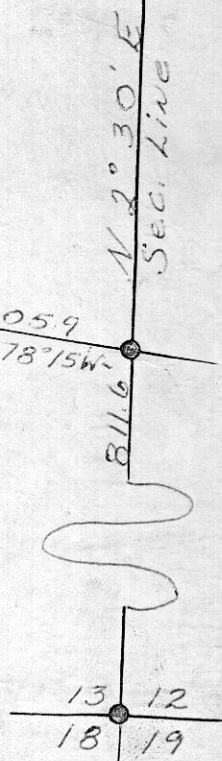

SURVEY FOR ANDREW C. WEVER
S.W. QTR. SEC. 27
T-15-N R-6-W
SALT CREEK TWP
HOLMES COUNTY
OHIO

SEPT. 1966



SCALE 1" = 200'
I. P. SET

82191

REC'D: November 17-1966
AT 11:00 O'CLOCK At Pt.
RECORDED: November 24, 1966
HOLMES CO. Plat VOL. 4 PG. 121
FEE: \$1.00

Clyde E. Purdy RECORDER

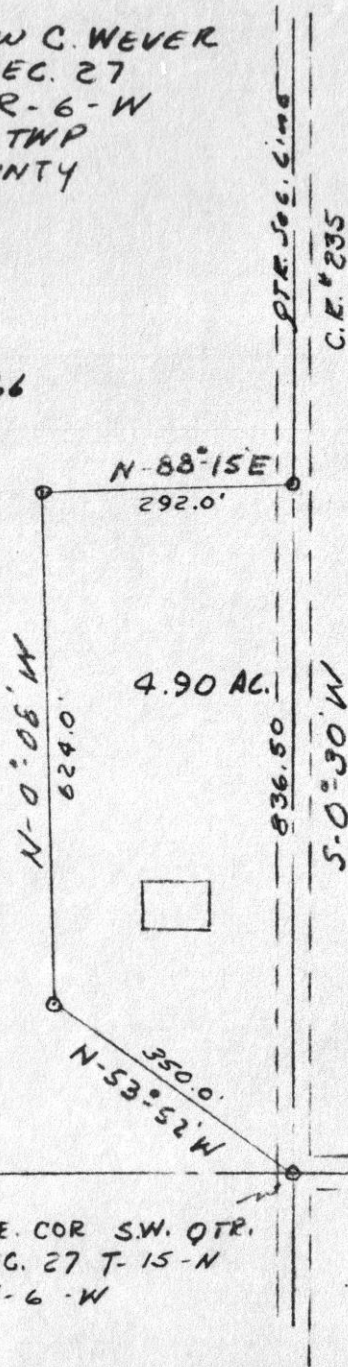

SE. COR. S.W. QTR.
SEC. 27 T-15-N
R-6-W

I HEREBY CERTIFY THIS SURVEY TO
BE CORRECT TO THE BEST OF MY KNOWLEDGE

Clyde E. Purdy
C.E. PURDY R.S. #4900