

S 89° 00' W  
1020'

N.E. Cor.  
N.E. Qr.  
Sec. 30

50° 30' W 680'  
FIRST ST. 50'

Village of Big Prairie

Ripley St.  
(Not Open)

RIPLEY STREET 60'

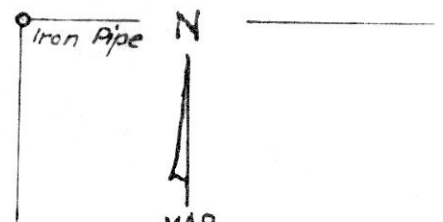
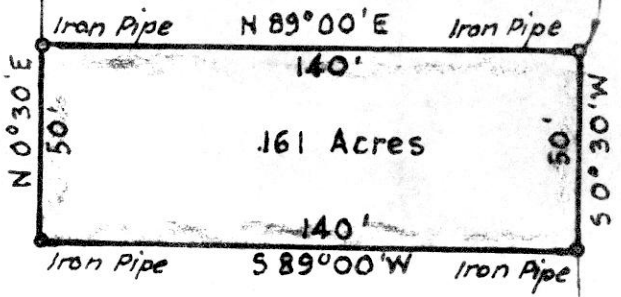

Section 30, Township 18, Range 14  
Ripley Township Holmes County  
Ohio

Scale 1" = 50 ft. Sept. 1966

Drawn from  
a survey by

William Sellmer  
Reg. Sur. No. 3915

81332

REC'D: October 11-1966

AT 4:25 O'CLOCK P.M.

RECORDED: October 14, 1966

HOLMES CO. Plat VOL. 4 PG. 117

FEES: \$ 1.00

W. J. Anderson RECORDER

County Road 100

S

82033

REC'D: ~~Oct 25 1966~~ 25-1-66

AT 2:10 O'CLOCK P.M.

RECORDED: Oct. 27, 1966

HOLMES CO. VOL. 4 PG 117

FEE: \$

*Evelyn Anderson* RECORDER

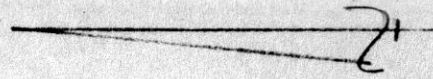
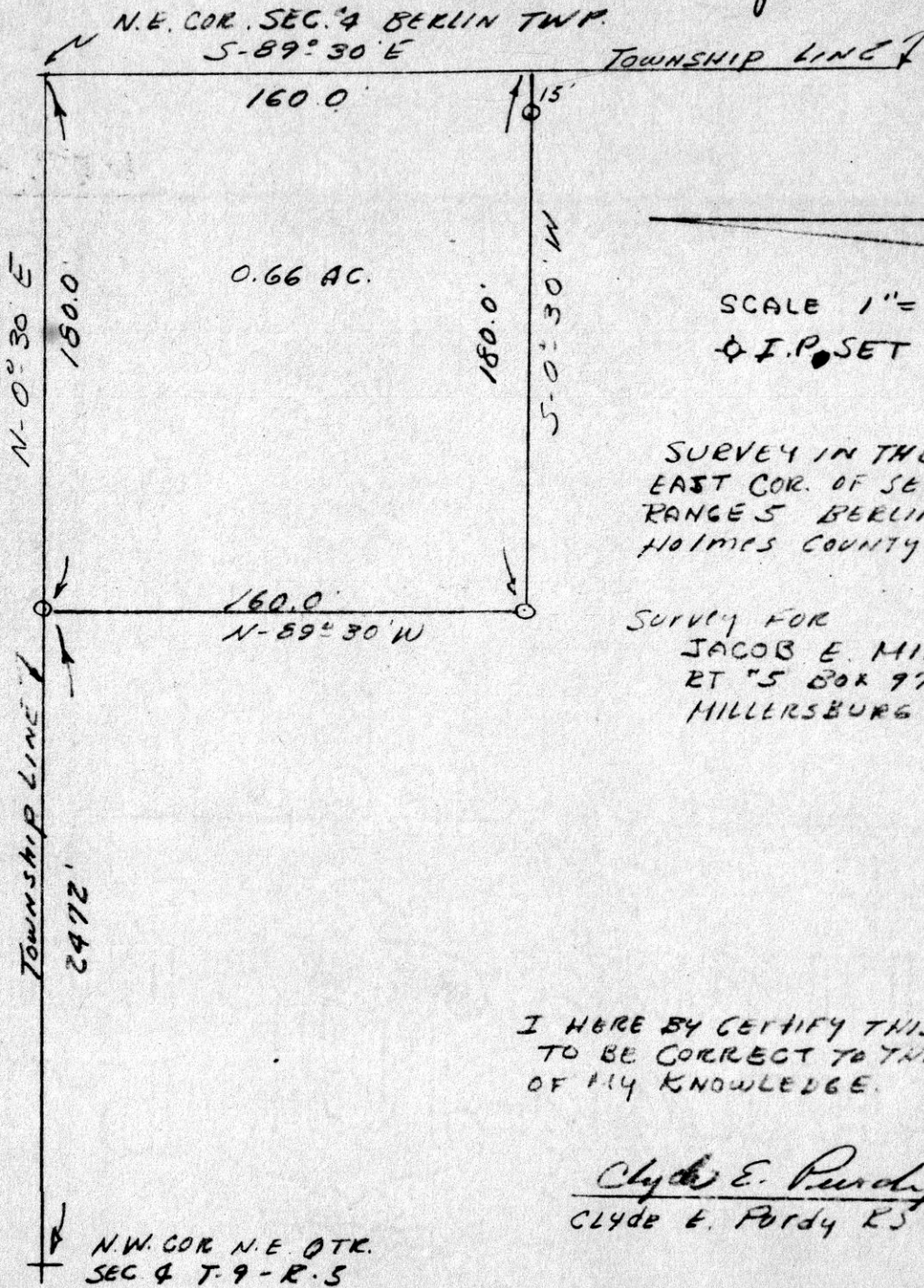

SCALE 1" = 50'  
 I.P. SET

SURVEY IN THE NORTH  
 EAST COR. OF SEC 4, T-9  
 RANGE 5 BERLIN TOWNSHIP  
 HOLMES COUNTY OHIO

SURVEY FOR  
 JACOB E. MILLER  
 RT #5 BOX 97  
 MILLERSBURG O.

I HEREBY CERTIFY THIS SURVEY  
 TO BE CORRECT TO THE BEST  
 OF MY KNOWLEDGE.

*Clyde E. Purdy*  
 CLYDE E. PURDY LS #4900



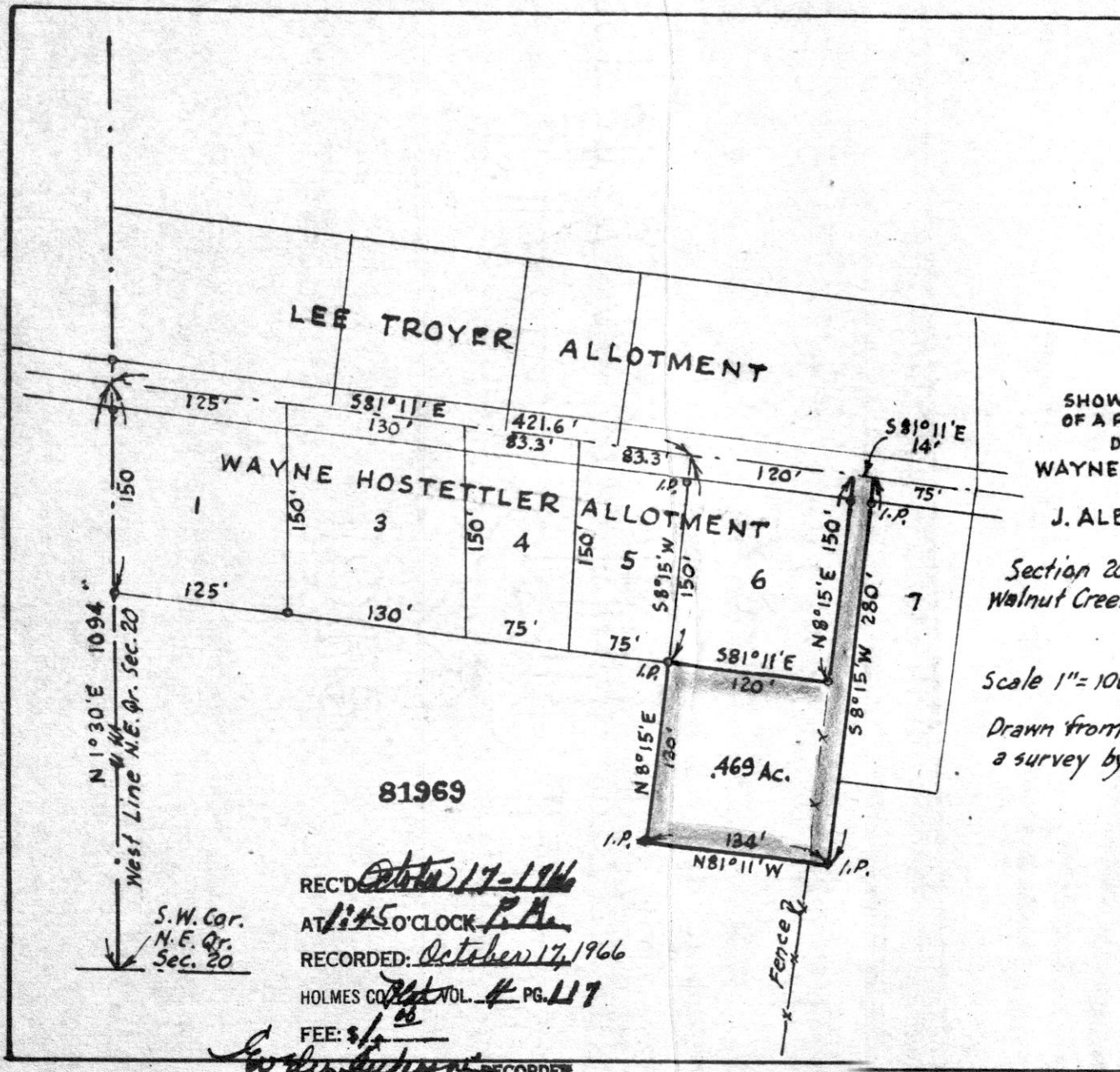

N

MAP  
SHOWING LOCATION  
OF A PARCEL OF LAND  
DEEDED BY  
WAYNE J. HOSTETTLER  
TO  
J. ALBERT SCHROCK  
IN  
Section 20, Township 9, Range 5  
Walnut Creek Twp., Holmes County  
Ohio

Scale 1" = 100 ft.  
Drawn from  
a survey by

April 1966

William Sellner  
Reg. Sur. No. 3915



81969

REC'D *October 17-1966*  
AT *1:45 O'CLOCK P.M.*  
RECORDED: *October 17, 1966*  
HOLMES CO. VOL. *4* PG. *117*  
FEE: *3/10*  
*W. J. Schrock* RECORDER

N 1°30' E 1094'  
West Line N.E. Qr. Sec. 20

S.W. Cor.  
N.E. Qr.  
Sec. 20

82040

REC'D *October 26-1966*  
AT *1:30* O'CLOCK *P.M.*  
RECORDED: *Oct. 27, 1966*  
HOLMES CO. VOL. *4* PG. *117*  
FEE: *\$1.00*

*Evley Anderson* RECORDER

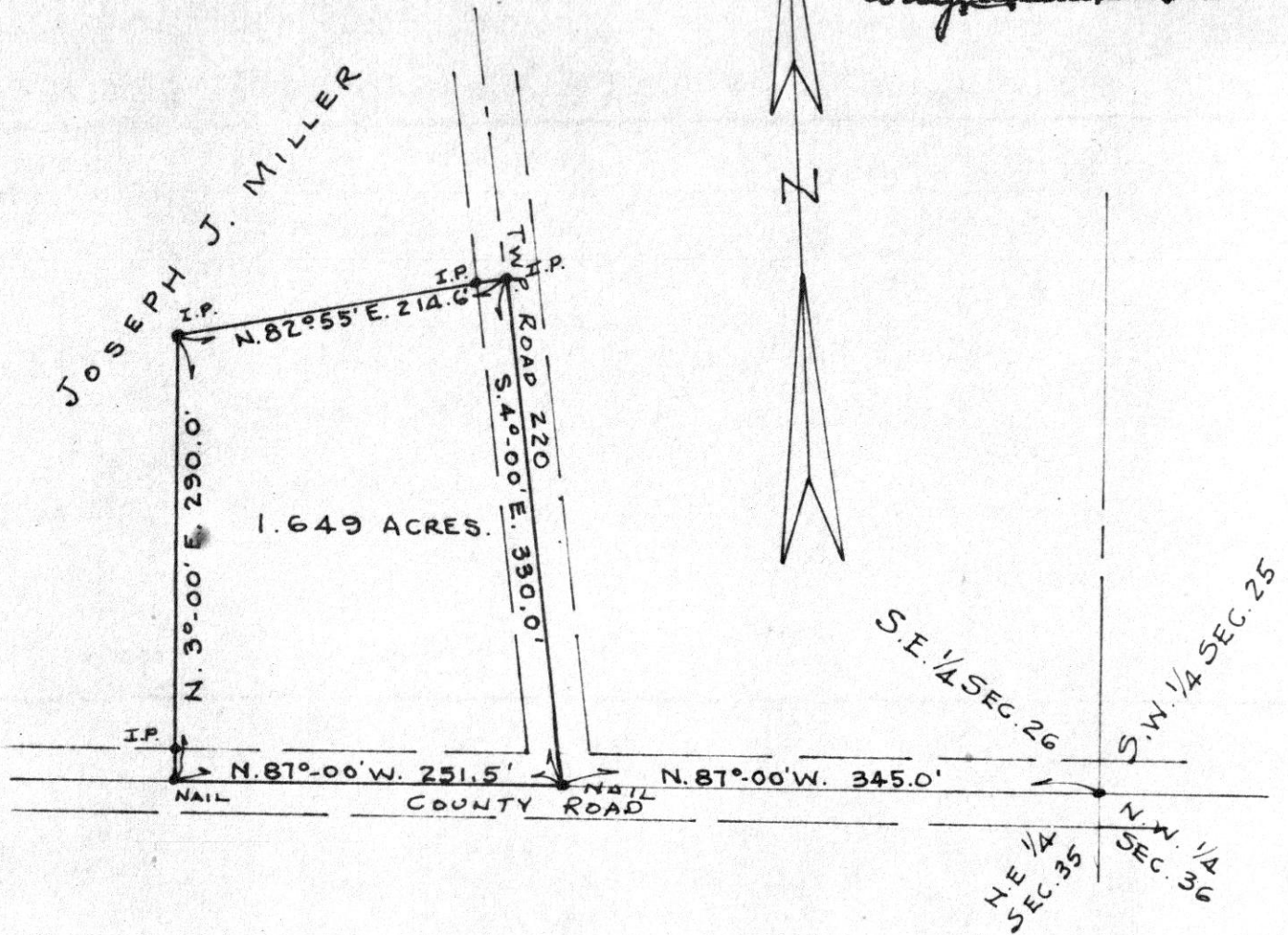

SURVEY OF A PART OF THE  
SOUTHEAST QUARTER OF SECTION 26;  
TOWNSHIP 15; RANGE 11; PAINT TOWNSHIP,  
HOLMES COUNTY, OHIO FOR JOSEPH J. MILLER.  
SCALE 1"=100' OCTOBER 1, 1966.  
R.H. HUNSINGER, # 3685, REGISTERED SURVEYOR.

