

DESCRIPTION:

Being a part of the fractional N.W. Qr., and fractional S.W. Qr., of fractional Section 15, Township 9, Range 6, in Hardy Township, Holmes County, Ohio, and being more particularly described as follows:

Beginning at the N.E. corner of the fractional S.W. Qr. of fractional Section 15, thence S 68° 54' W, a distance of 15.5 feet; thence N 58° 20' W, a distance of 120 feet; thence S 31° 40' W, a distance of 248 feet to the center of State Route 39 & 62, thence N 56° 29' W along the center of said road a distance of 176.7 feet; thence N 4° 53' E along the West line of fractional Section 15, a distance 524.5 feet to the center of Township Road 199; thence along the center of said road N 64° 23' E, a distance 159.6 feet; thence S 35° 03' E, a distance of 123 feet; thence S 83° 45' E, a distance 163 feet; thence S 4° 53' W, a distance 406.5 feet to the place of beginning and containing
 .66 of an acre in the S.W. Qr.
 4.45 Acres in the N.W. Qr.
 5.11 total Acres

State of Ohio, ss.,
 Holmes County,

Personally appeared before me, a Notary Public, W. Roman & Fannie Schlabach, owners of the land embraced in this allotment, hereby acknowledge the making of this plat to be our free act and deed and we hereby dedicate as a public street Breezewood Drive as shown on this plat

Witnesses Owners
Wayne M. Howell Roman Schlabach
Mary M. Raymond Fannie Schlabach
 Date: Sept. 20, 1966
 Notary Public

Holmes County Health Department after percolation tests and sanitary survey of property shown on this plat, hereby approves this allotment
 Date: 9/16/66 Health Commissioner

Holmes County Commissioners in regular session this day hereby approve Breezewood Acres Allotment as shown on this plat.
Warren Massie
Chell Maxwell
John Mizoguchi
 Date: Sept 19-66 Commissioners

Received for record and recorded this 24 day of Sept. 1966 by
Thomas J. Weill
 Holmes County Auditor

Received for record and recorded this 24 day of Sept. 1966 by
 at 9 o'clock A.M. Erwala Anderson
 Fee \$3.40 Holmes County Recorder

Recorded in Holmes County Plat Records Volume 4 Page 114
 Date: Sept. 21-1966

Indicates location for Iron Pipe

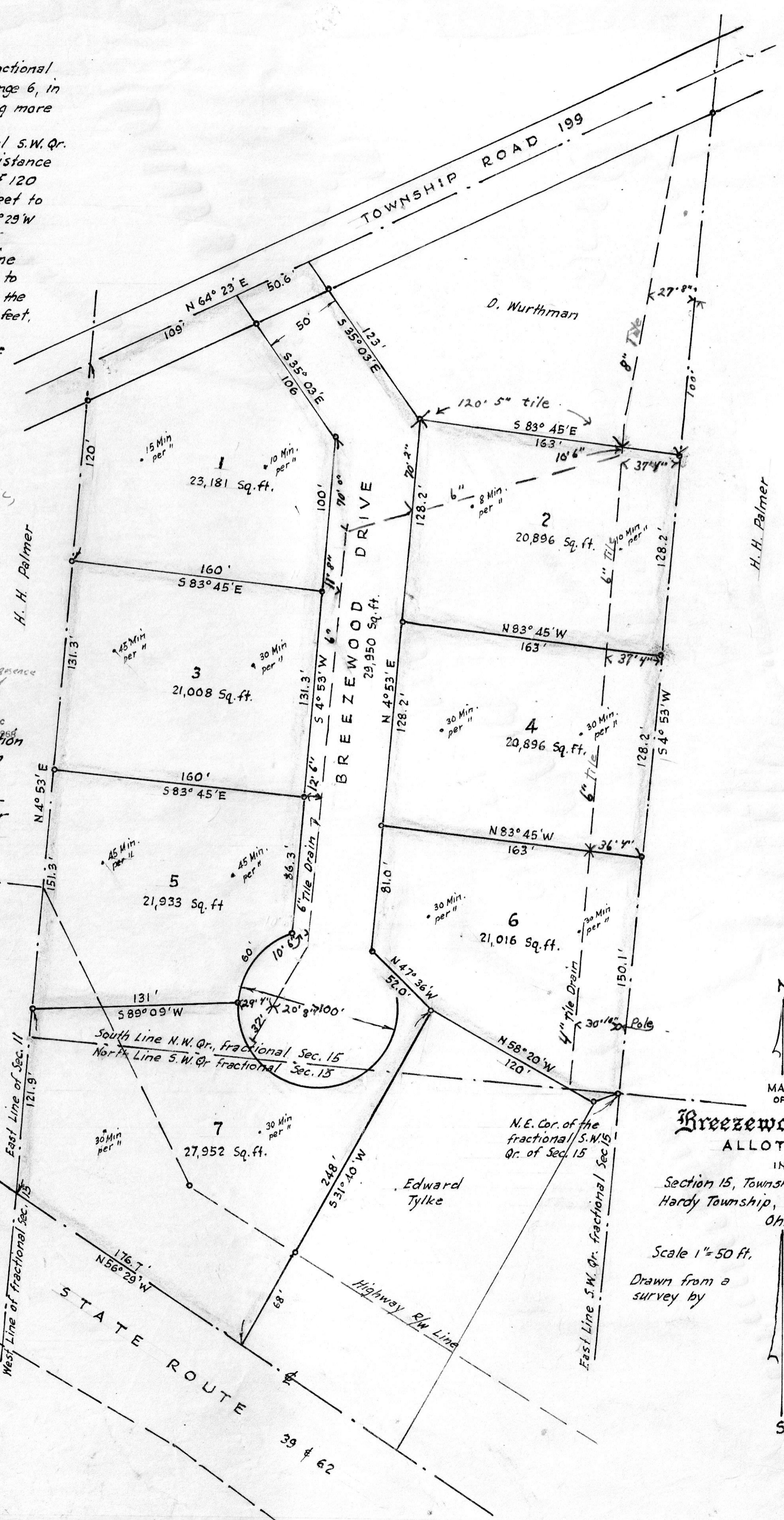

MAP OF
Breezewood Acres
 ALLOTMENT
 IN
 Section 15, Township 9, Range 6
 Hardy Township, Holmes County
 Ohio
 Scale 1" = 50 ft.
 Drawn from a survey by
William Sellner
 Reg. Sur. No. 3915
 Sept. 1966

20x17

114