

Lands of Robert and Mary Ellen Kline

81604

REC'D: August 27-1966
 AT 11:07 O'CLOCK A.M.
 RECORDED: August 27-1966
 HOLMES CO. VOL. 4 PG. 108
 FEE: \$1.00

Evelyn Anderson RECORDER



Robert Lee Kasner
8/20/66

PLAT OF SURVEY FOR
Robert Wayne Kline
 Situated in Richland Twp, Co.
 of Holmes, & State of Ohio
 Pt. of NE Qtr. of SE Qtr. S 2, T 8, R 9
 Robert Lee Kasner
 Registered Surveyor #5193

Scale: 1" = 50'

HUDNUT-HOFFMAN SURVEY
 S. W. QTR. SEC. 34
 TWP. 14N RANGE 13W
 PRAIRIE TOWNSHIP
 HOLMES COUNTY, OHIO

VOL

4 PAGE 108



Pin Set
 Scale: 1" = 50'

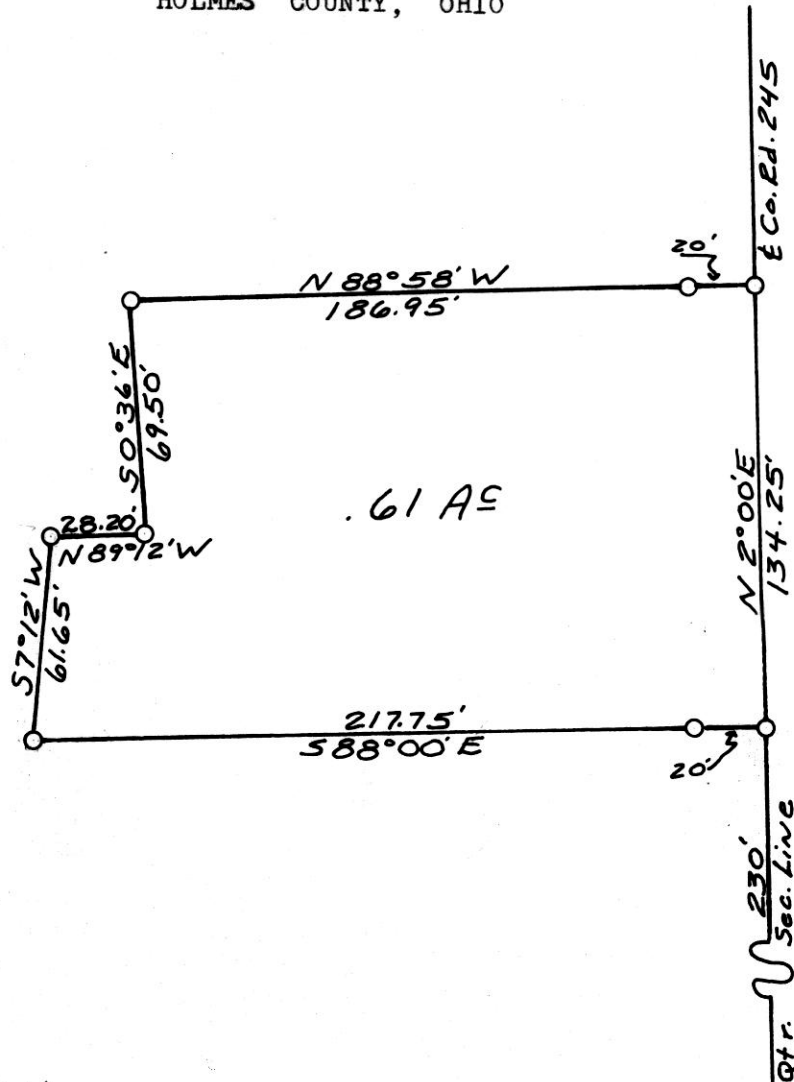

81611

REC'D August 27-1966
 AT 11:27 O'CLOCK A.M.
 RECORDED August 30, 1966
 HOLMES CO. VOL. 4 PG. 108
 FEE: \$1.20

William J. Burkey RECORDER

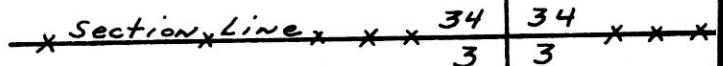

S.E. COR. S.W. QTR.
 SEC. 34-T-14N-R-13W
 PRAIRIE TOWNSHIP
 HOLMES COUNTY, OHIO

I CERTIFY THIS SURVEY, COMPLETED AUGUST, 1966 FOR
 MR. H.F. HUDNUT AND MRS STELLA HOFFMAN TO BE CORRECT
 TO THE BEST OF MY KNOWLEDGE AND BELIEF.

SIGNED William J. Burkey
 WILLIAM T. BURKEY
 REG. SURVEYOR #5107
 STATE OF OHIO



LAND SURVEYOR
CONSULTING ENGINEER

Phone: 682-4906

WILLARD LANDIS

REGISTERED PROFESSIONAL ENGINEER & SURVEYOR

VOL 4 PAGE 108

North Crownhill Road Extension
Intersection Co. Rd. 47
with Co. Rds. 207 & 29

R.D. 1, ORRVILLE, OHIO

MECHANICS TOWNSHIP--HOLMES COUNTY
PART OF THE NORTHWEST QUARTER OF THE NORTHEAST QUARTER
SECTION 3, T-8, R-6

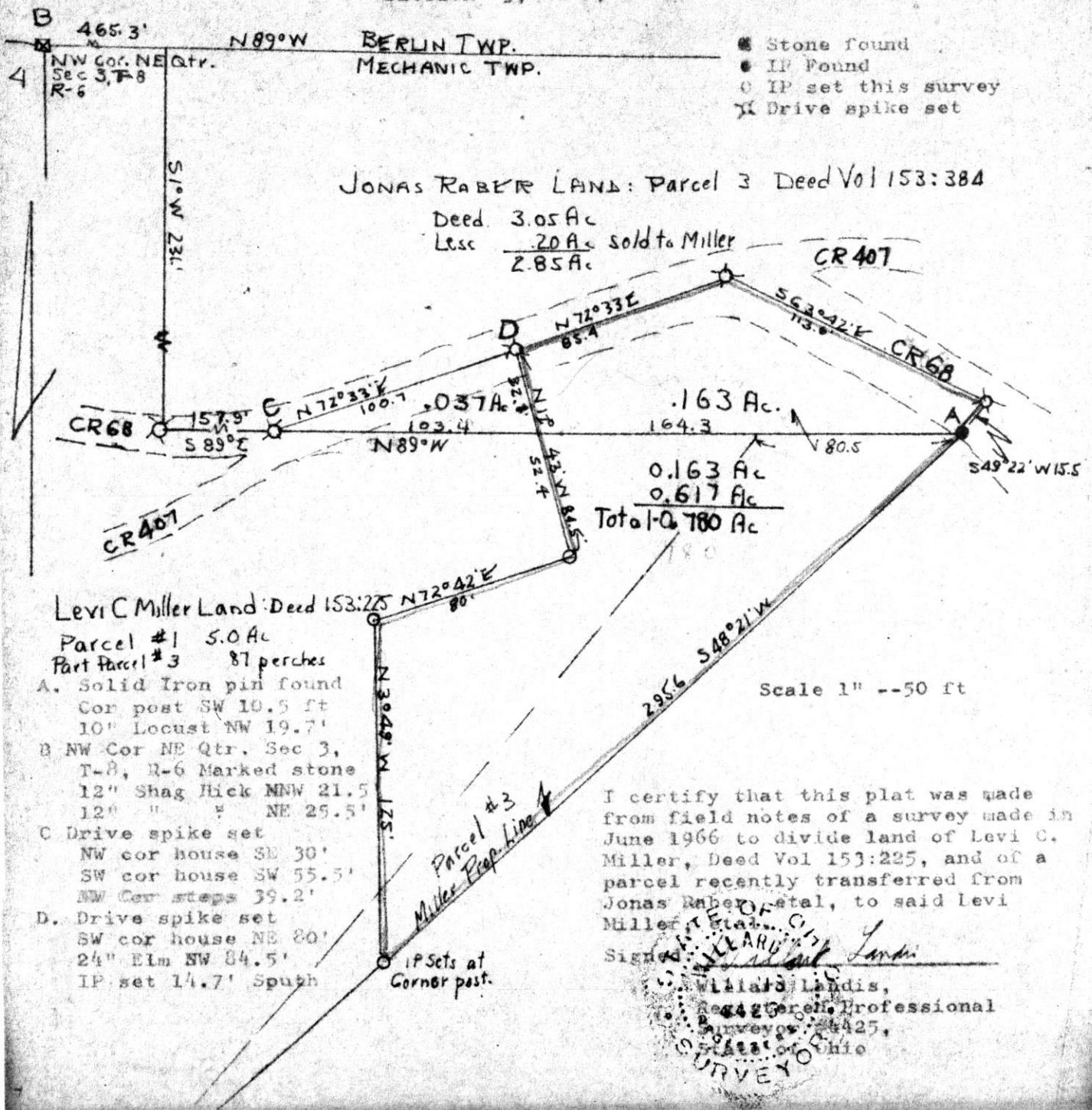

81629

REC'D August 29-1966
AT 1:04 O'CLOCK P.M.
RECORDED: August 30, 1966
HOLMES CO. VOL. 4, PG. 108

FEE: \$1.00
Evelyn Anderson
RECORDER

LAND SURVEYOR
CONSULTING ENGINEER

Phone: 682-4906

WILLARD LANDIS

REGISTERED PROFESSIONAL ENGINEER & SURVEYOR

North Crownhill Road Extension
Intersection Co. Rd. 47
with Co. Rds. 207 & 29

R.D. 1, ORRVILLE, OHIO

VOL 4 PAGE 108

MECHANICS TOWNSHIP--HOLMES COUNTY

81628

PART OF THE NORTHWEST QUARTER of the NORTHEAST QUARTER,
SECTION 3, T-8, R-6

REC'D: August 29-1966

AT 1:04 O'CLOCK P.M.

RECORDED: August 30, 1966

HOLMES CO. PLAT VOL 4 PG 108

FEE: \$ 1.00

Willard Landis RECORDER

- Stone found
- IP found
- IP set this survey
- X Drive spike set

Scale 1" = 50 ft

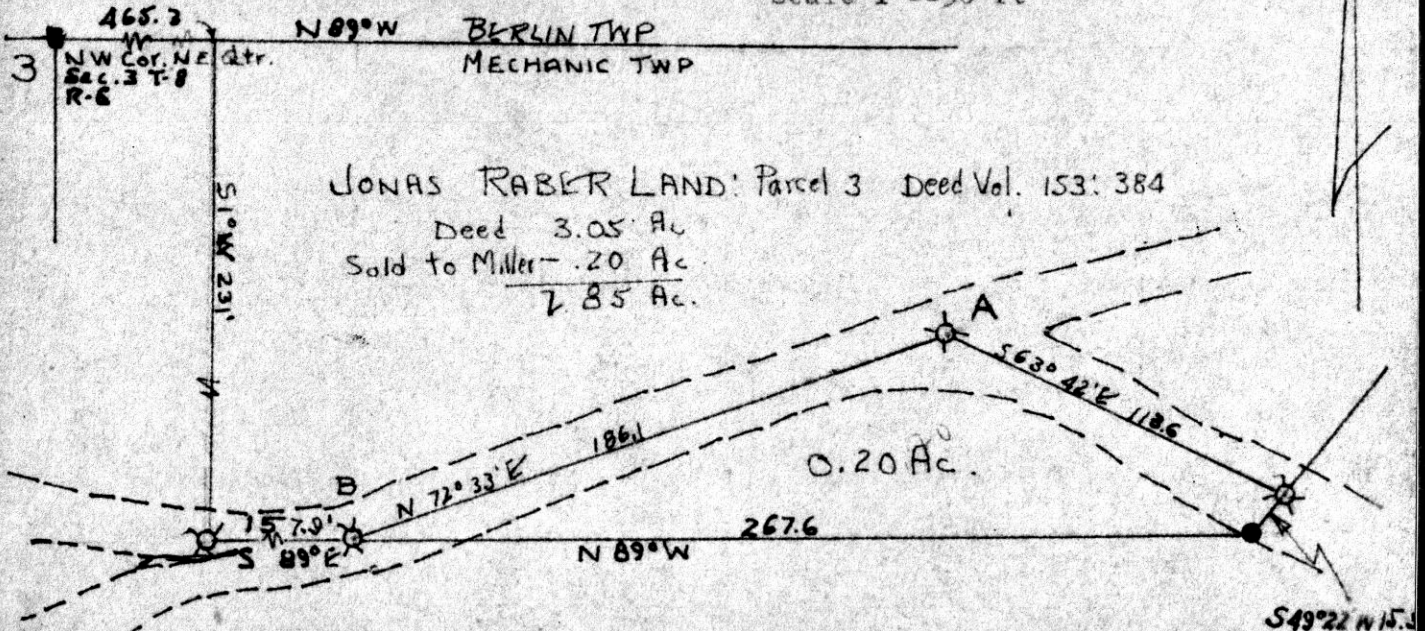

I certify that this plat was made from field notes of a field survey made in June 1966 to divide a part of the land of Jonas A Raber and Mary Raber as recorded in Deed Vol 153, page 384.

Signed: Willard Landis

Willard Landis
Registered Professional Surveyor #4425
State of Ohio

