

WILLARD LANDIS

REGISTERED PROFESSIONAL ENGINEER & SURVEYOR

SALT CREEK TOWNSHIP-- HOLMES COUNTY
UNINCORPORATED VILLAGE OF
MT. HOPE

PART OF NORTHWEST FRACTIONAL SECTION 12, T-14; P-11
CONGRESS LANDS NORTH OF GREENVILLE TREATY LINE

LOTS 19 AND 20 ACCORDING TO PLAT OF MIDDLETOWN (NOW MT HOPE) AS RECORDED
IN DEED VOLUME 1, PAGE 236 in 1827.

I certify that this plat was made from field notes of a field survey
made as of June 30, 1966 to locate corners of Lots 19 and 20, and to
divide Lot 20 for owners, Donald W. and La Verne Romagner, according to
deed recorded in Deed Vol 134, page 10.

Signed: Willard Landis

Willard Landis, Registered Professional Surveyor #4425, Ohio.

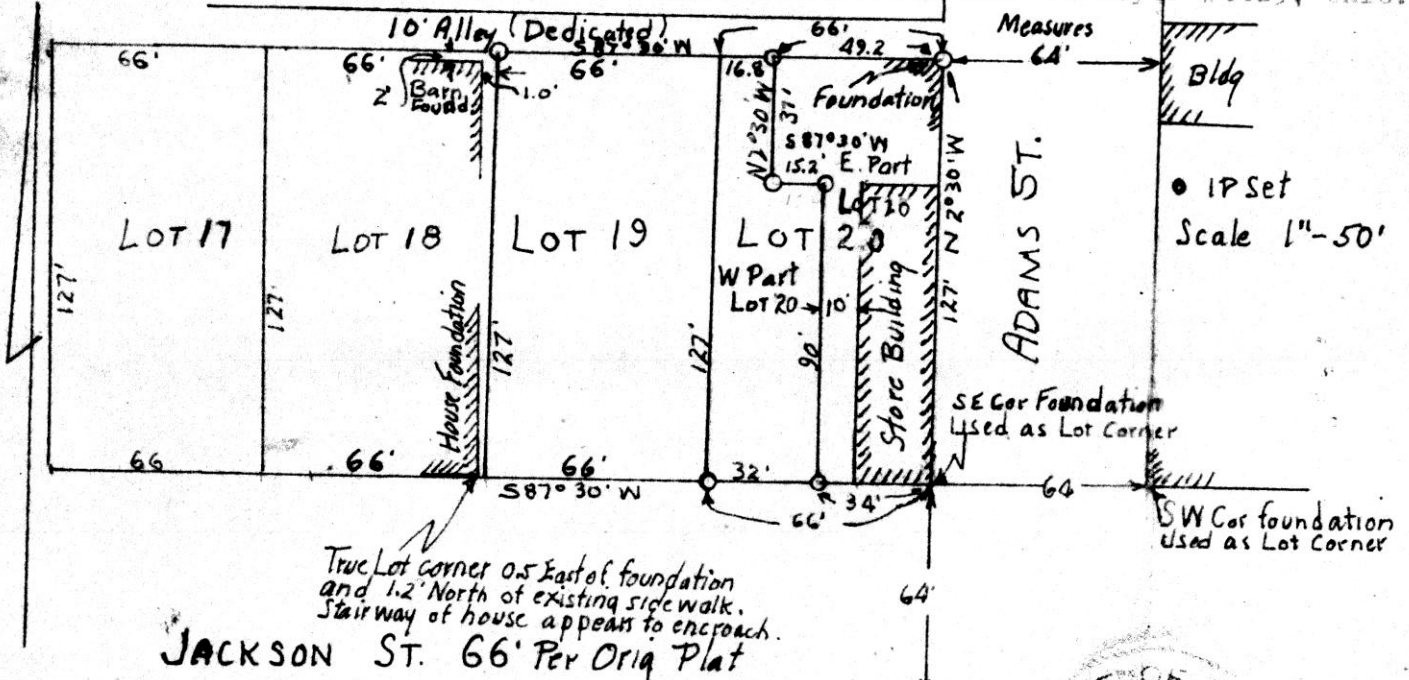

MODUS OPERANDI:

Original plat shows the main streets to be 66 feet wide. Previous surveys have reported that the streets are 64 feet wide as existing. This survey was based on existing foundation walls as being on the true lot corners and Encroachment from Lot 18 is due to an addition to the original building on Lot #18; the original building appears to have been wholly on the true lot corner. This survey conforms to all other lines of occupation.



81380

REC'D: July 28-1966

AT 3:15 O'CLOCK P.M.

RECORDED: August 1, 1966

HOLMES CO. Plat VOL. 4 PG. 105

FEE: \$ 1.00

Evly Hudson RECORDER

Parcel deeded to
B.F. Miller
Nov. 1963

81382

REC'D: July 29-1966

AT 9:37 O'CLOCK A.M.

RECORDED August 1, 1966 Willard
HOLMES CO. PLAT VOL. 4 PG 105 Miller

FEE: \$1.00

Evelyn Anderson RECORDER

Willard Miller

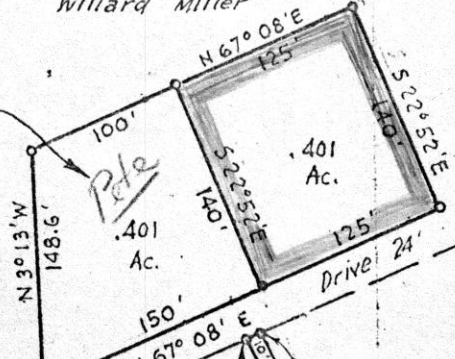

Willard Miller

Berlin

New North Highway Line Location 7
of State Route 39 \$.62
N 62° 51' E

New South Highway Line Location

N 2° 54' E
West line of Lot 21

Robert Kandel

315.8' 1° Curve - Radius 5729.58'

.525 Ac.

125'

40'

P.T.

Millersburg

S.E. Cor. of Lot 21, 1st Qr. Twp. 9, R. 6

MAP
SHOWING LOCATION
OF A PARCEL OF LAND
ON THE

WILLARD S. MILLER FARM
Lot 21, 1st Qr. Township 9, Range 6
Berlin Township, Holmes County
Ohio

Scale 1" = 100 ft.

Drawn from a
survey by

Indicates Iron Pipe

November 1963

William Sellner
Reg. Sur. No. 3960



WILLARD LANDIS

REGISTERED PROFESSIONAL ENGINEER & SURVEYOR

PRAIRIE TOWNSHIP--HOLMES COUNTY
PART OF THE SOUTHEAST QUARTER SECTION 30 T-14, R-13
and
PART OF THE SOUTHWEST QUARTER SECTION 29, T-14, R-13

I certify that this plat was made from field notes of a field survey made July 21 and 22, 1966 to divide land of Dale and Margaret Schlagel, Deed Vol. 116 page 313.

Signed: Willard Landis

Willard Landis,
Registered Professional Surveyor
#4425,
State of Ohio

- IP found
 - IP set
 - ⊗ Drive spike set
- Scale 1"=50 ft

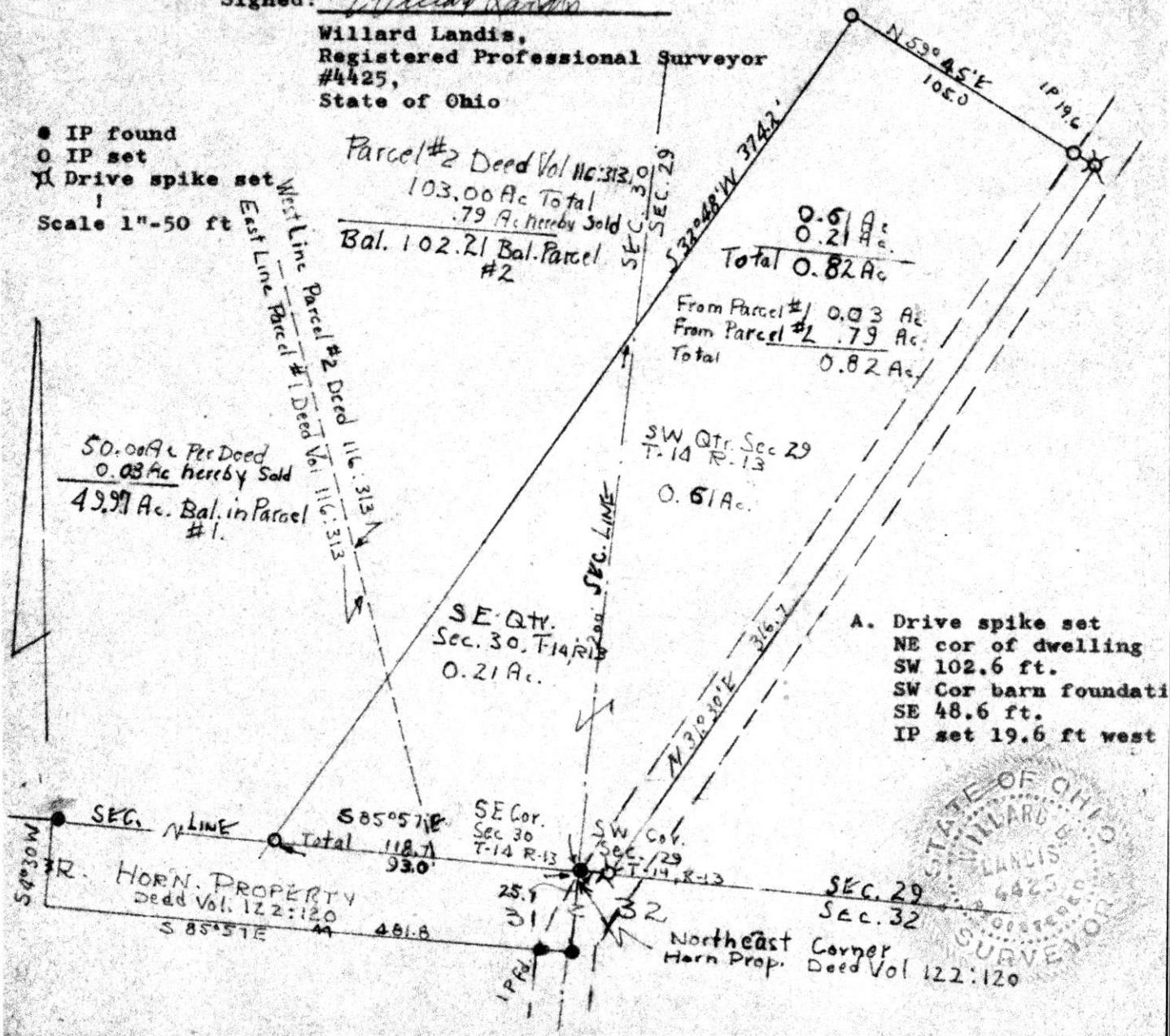

A. Drive spike set
 NE cor of dwelling
 SW 102.6 ft.
 SW Cor barn foundation
 SE 48.6 ft.
 IP set 19.6 ft west



81406

REC'D: August 2, 1966
 AT 9:30 O'CLOCK A.M.
 RECORDED: Aug. 3, 1966
 HOLMES CO. PLAT VOL. 4 PG. 105
 FEE: \$1.00

Perry Anderson RECORDER